Average net paid circulation of THE CHICAGO TRIBUNE, January, 1922:
Daily - - - 487,204
Sunday - - 808,881

Chicago Daily Tribune.

THE WORLD'S GREATEST NEWSPAPER

FINAL EDITION

VOLUME LXXXI.—NO. 33. C. [COPYRIGHT: 1922: BY THE CHICAGO TRIBUNE.] WEDNESDAY, FEBRUARY 8, 1922.—30 PAGES. THIS PAPER CONSISTS OF TWO SECTIONS—SECTION ONE. ** PRICE TWO CENTS IN CHICAGO AND SUBURBS. ELSEWHERE THREE CENTS.

'S' MAY SOLVE FILM SLAYING

JAPANESE GET BIG PORT ON BRAZIL COAST

All Efforts to Check Them Futile.

The Tribune sent Mr. White, the first of the year, to investigate certain reports reaching The Tribune, both from Mr. White and from Tokio, disclosing that there was a large movement of Japanese from Japan to a mysterious colony on the southern coast of Brazil. Mr. White soon reached the territory occupied by the colony. He has been in Brazil for about a month, investigating the circumstances of this unusual migration both at Ro Janeiro, Sao Paulo, and in the colony itself.

BY J. W. WHITE.

[Chicago Tribune Foreign News Service.]
[Copyright: 1922: By The Chicago Tribune.]

SAO PAULO, Brazil, Feb. 7.—Having become convinced by recent developments that the Japanese were using their agricultural colonies in the southern part of the state of Sao Paulo as a blind behind which they have been establishing a strong political base in South America, the Brazilian state department withdrew all subsidies granted to aid Japanese immigration on Jan. 1, and refused to renew immigration contracts.

Brazil is now trying to find a way to curb the activities of those already here without causing a diplomatic controversy.

Fear Naval Base.

The attempt to halt the Japanese immigration follows the discovery of what the state authorities believe is the beginning of Japanese efforts to establish a naval base at Cananea, a large deepwater port 120 miles south of Santos, ideally fitted by nature for fortifications. The port is almost unknown to the outside world because it is visited only once a month by ocean steamers. It is so far separated from the city of Sao Paulo by lack of communications that it is almost impossible to keep an eye on the Japanese activities.

The removal of the immigration subsidies is admitted to be only a part solution, since the administration of the particular colony, which is now declared to be a "real political menace," is in the hands of a strong Japanese company and the state has no way of preventing the company from bringing immigrants at the company's expense without adopting general anti-Japanese legislation, which the authorities are not yet ready to do.

Start of Invasion.

The Japanese invasion of Sao Paulo began about twelve years ago, when the state accepted an insistent Japanese offer to supply much needed agricultural laborers, who are now admitted to have acquired a foothold which presents an embarrassing problem.

No publicity attended the removal of the subsidies, the authorities making efforts to keep the fact a secret. The truth was admitted only when the correspondent for THE TRIBUNE presented the authorities with the results of months of investigation and informed them that he was aware that the colonization has a political end rather than aiming to find homes for too numerous Japanese farmers.

Sees Political Menace.

A high authority in the state's government, who for obvious reasons cannot be quoted, then explained the government's position and fears, saying the state was convinced that the colony near Cananea constitutes a real political menace, and this belief was confirmed by the results of my investigation.

"These people," he said, "are not what they pretend to be."

This authority agreed to go over the situation only on assurances that his identity would not be revealed and only when assured that THE TRIBUNE had already sent its investigator through the district as far as Cananea and would publish the facts either with or without previous official confirmation of the correspondent's findings and conclusions.

Jap Eyes on Cananea.

THE TRIBUNE'S investigation shows that after establishing three agricultural colonies on the worst agricultural land in the state, along the River Ribeira and far enough inland to prevent suspicion, Japanese interests began buying large tracts of land toward Cananea and building roads in that direction. Recently they acquired a water front tract on Cananea bay under the name of a low salaried employé of the International Development company of Tokio, which is bringing in colonists.

The state authorities first became suspicious when they found Japanese engineers, doctors, embassy attachés,

(Continued on page 6, column 1.)

NEWS SUMMARY

LOCAL.

Gov. Small pardons W. A. Bither, and nine members of school board found guilty of contempt of court; Judge Scanlan brands the pardons worthless.

President Faherty of board of local improvements would use money from bond issues for street improvements to pay Pageant of Progress bills.

City Clerk Igoe shocks city hall crowd by offering to accept his part of proposed $2,200,000 budget cut.

Strange disappearance in mazes of courts of guns seized by police from prisoners shown by records of police custodian.

Increased building activity despite union troubles shown in building commissioner's report on permits issued in January.

Deneen Republicans put Wallace G. Clark into treasurer race against Charles Ringer; action regarded as final act in break with Brundage.

FOREIGN.

TRIBUNE'S special investigator finds flourishing Japanese colony in control of big Brazilian harbor and large area of territory. Brazilian government starts belated effort to stop growth.

Archbishop Mundelein mentioned in Rome as one of the two Americans, who may soon be made cardinals.

Lloyd George asks parliament to pass necessary Irish legislation. Declares British must back Anglo-Irish treaty. Foes open fight by attack on French alliance.

DOMESTIC.

Warrant charging former butler Edward F. Sands with murder of William D. Taylor likely to be issued today.

Evelyn Nesbit gives a party to celebrate report from Washington, D. C., that her body was found in the Potomac river.

Con Con votes Cook county equal representation in house and one-third of senate.

Eight men and four women temporarily accepted as jurors in the trial of Mrs. Madelynn Obenchain.

Peggy Joyce sails for quiet of Nice; she's going to write a novel called "My Millionaire Husbands."

WASHINGTON.

President Harding thinks arms conference treaties should be ratified soon and that no reservations are necessary; suspends work on fortifications in Guam and Philippines.

The bonus bill will be pushed in the senate, only giving way to the tariff bill, President Harding was promised last night at a dinner he gave to senators and congressmen.

Appointments of Houghton, ambassador to Germany, and Theodore Brentano, minister to Hungary, sent to senate.

EDITORIAL.

Social Ideas and Citizenship Qualifications; The Conference and Our Defense; Big Bill Should Worry; Bail Bonds and Crime; Results of Capitalistic Propaganda; Pistol Toting.

SPORTING.

Illinois knocks Purdue out of conference basketball lead, 29 to 28.

Six Purdue football players under faculty investigation on pro charges.

Nick Bruck, Chicago, and Mort Lindsey, Stamford, Conn., set world's bowling record of 1,378 in doubles at Elks' tourney here.

MARKETS.

Heavy profit taking halts advance in grain prices, but rally holds them firm and they close about the same as day before.

Several corporations make annual reports, all reflecting business troubles of last year, but the majority reciting better prospects.

THE WEATHER

WEDNESDAY, FEBRUARY 8, 1922.

Sunrise, 6:55 a. m.; sunset, 5:14 p. m. Moon sets 4:36 a. m. on 9th.

Chicago and vicinity—Increasing cloudiness with rising temperature Wednesday; probably unsettled by night or Thursday; moderate to fresh southerly winds.

Illinois—Fair Wednesday and Thursday except somewhat unsettled in north portion Wednesday night; rising temperature Wednesday.

TRIBUNE BAROMETER.

TEMPERATURES IN CHICAGO

MAXIMUM, 4 P. M.....30
MINIMUM, 1 A. M.....14

11 p. m.	16	7 a. m.	16	3 p. m.	29
Midnight	15	8 a. m.	14	4 p. m.	30
1 a. m.	14	9 a. m.	20	5 p. m.	29
2 a. m.	15	10 a. m.	21	6 p. m.	28
3 a. m.	15	11 a. m.	23	7 p. m.	27
4 a. m.	15	Noon	25	8 p. m.	26
5 a. m.	16	1 p. m.	28	9 p. m.	26
6 a. m.	16	2 p. m.	28	10 p. m.	26

Mean temperature for 24 hours to 10 o'clock last night, 22. Normal for the day, 26. Excess since Jan. 1, 12 degrees.
Precipitation to 7 p. m., .01 of an inch. Deficiency since Jan. 1, 1.09 inches.
Highest wind velocity, 20 miles an hour from the northwest at 7:58 p. m.
Relative humidity, 7 a. m., 79; noon, 63; 7 p. m., 53.

SHIPPERS' ADVICE.

Protect shipments originating in or passing through Chicago to reach destination by Thursday night from temperatures as follows: North and northwest, 5 to 20 degrees; west and east, 15 to 30 degrees; south, 25 to 32 degrees.

GO WEST, YOUNG MAN

[Copyright: 1922: By The Chicago Tribune.]

YES, THE JUDGE SURE WAS A PAL, BUT VERY JUST

And He Heaped It Up for Good Measure.

Mr. Edward O. Lynn of 1518 Chicago avenue, Evanston, stood before Justice John F. Boyer, accused of disorderly conduct.

"Judge," said Mr. Lynn, "I want a change of venue."

"Have you a sufficient reason?" inquired Justice Boyer.

"Well, I hope so," said Mr. Lynn. "I want to get a fair trial."

"To which court do you want the change?" asked the justice.

"Well, Judge," said Mr. Lynn, "I want to go over before Justice of the Peace Max Witkower. You'll probably want to soak me $5 and costs. Judge Witkower is my neighbor and he'll go easy on me. He's my pal, what I mean."

He Gets the Change.

It was so ordered by Justice Boyer, and in a few minutes Mr. Lynn stood before the bench of Mr. Justice Witkower.

"Hello, Max," said he, "what do you know about this?"

"Hello, Ed," said the court. "What in the world is the matter?"

"Well, Max," said the defendant, "you'd be surprised. I got pinched for disorderly conduct. Then I got jerked up before Judge Boyer. But I got a change of venue."

"So I see," said Justice Witkower.

"Yes, sir," pursued Mr. Lynn, "what I want is a square deal, and you're my pal, I got a little pickled and——"

"Guilty or not guilty?"

Just Between Friends.

"O, sure, guilty," and Ed giggled mischievously.

"Well," said the court, "that will be $5 and costs."

Ed fetched up sort of numbly as if he had been hit with a mallet.

"You're a hell of a pal," he retorted.

"And," said the court, "$5 more for contempt. Court's adjourned."

8 DIE, 2 HURT, IN KENTUCKY MINE

Huntington, W. Va., Feb. 7.—Eight men were killed, two badly injured, and one is missing as the result of a mine explosion late today which wrecked a mine of the Marietta Coal company on Pond Creek, Pinson Fork, Ky. A dust explosion is reported to have caused the accident.

Bandit Snips—but, M'Dear, You Should Have Seen Him

Herman Kessler, clerk in a cigar store at 158 West Adams street, was the victim of a "new fangled holdup" last night. The bandit, after scooping $75 from the till, snipped Kessler's suspenders so that his trousers, falling, prevented him giving the alarm at once. The bandit escaped.

THERE'LL BE NO PAY CUT; DON'T FEAR, SAYS WOOD TO MILL HANDS

Andover, Mass., Feb. 7.—William M. Wood, president of the American Woolen company, in a statement at his home here today reassured the company's employés that their wages would not be reduced this season. The statement, which will be communicated to the workers at the company's mills at Lawrence tomorrow, follows:

"There are mischievous rumors afloat calculated to disturb you to the effect that your wages are going to be reduced. It ought not to be necessary for me to reiterate to you that your wages for the coming season will not be reduced.

"Put your minds at rest and have confidence in your directors. There will be no reduction of wages this season so far as the American Woolen company is concerned. There is nothing to justify it. We would be more justified in increasing the price of cloth than in reducing wages."

KILLS HIMSELF TO AVOID SLOW DEATH BY CANCER

Barney Goldstein, 44 years old, killed himself yesterday after several months' investigation had convinced him he was a victim of cancer, and faced slow but sure death. Three months ago Goldstein told friends he was going to the Mayo Brothers' institution in Rochester, Minn., and if he learned he had cancer he intended to commit suicide. Since his return he has been under the care of a nurse. While she was absent yesterday Goldstein fired a bullet into his brain.

Goldstein was owner of a millinery company at 137 North Wabash avenue and resided at 445 Melrose street.

GERMAN UNIONS CALL OFF VAST RAILWAY STRIKE

BERLIN, Feb. 7.—[By the Associated Press.]—The railway strike has been called off. The strikers' committee late tonight notified Chancellor Wirth that the men would resume work conditionally on the government's assurance that it would refrain from reprisals in the nature of wholesale discharges. The government reserves the right to reprimand the leaders, but promised that the regular workers would be reinstated.

Gives Family of Thirty as Excuse for His Forgery

That he was unable to support his parents and his twenty-eight brothers and sisters on his salary on his salary as Spanish representative of the Rudolph Ray Advertising agency was the plea of Wilfred Hernandes, 5551 Magnolia avenue, last night when he was arrested on charges of embezzlement and forgery. His employers claim his accounts show a $7,000 shortage.

EVELYN NESBIT IS LIFE OF HER "DEATH" PARTY

Friends Join Her at "Obsequies."

New York, Feb. 7.—[Special.]—Evelyn Nesbit Thaw is tonight celebrating her "death."

Surrounded by friends in her apartment in West 52d street, she is making merry over the falsity of reports from Washington that her body had been found in the Potomac river.

"I may be dead broke, but I'm not dead," laughed Evelyn as she admitted reporters and welcomed them to join in the festivities, which would not win Mr. Volstead's approval.

No Quiet End for Evelyn.

"This is a live wake," was her greeting. "If I decide to commit suicide, you can bet it will be spectacular. No, sir, no drowning for me. I'm pretty much alive as you can see."

Then her friends drank a toast in an enticing looking liquid to the actress and the reporter departed from the "wake."

The body found in the Potomac was of a woman 5 feet 8 inches tall and the frame is much larger than Evelyn's. However, the Washington police thought they observed a similarity, and the news was flashed that Evelyn had jumped into the river. Later in the day, however, two Washington newspaper men who knew Evelyn viewed the body and informed the police of the mistake.

Echo of Ill-fated Tearoom.

Evelyn Nesbit had not been heard of along the Rialto since her venture as the proprietress of a tearoom at 235 West 52d street, ended disastrously last month. On Jan. 18 a deputy sheriff and three men evicted her.

In October, when she was unable to meet her rent, she attempted suicide by taking fifteen grains of morphine. Prompt action saved her life.

[Picture on page 30.]

QUEEN OF BHOPAL ASKS SUBJECTS TO SHARE RULE

LONDON, Feb. 7.—The Begum of Bhopal has proclaimed a new constitution for the states of Bhopal (central India) on the lines of the British reforms in India, establishing an executive council of state a legislative council in memory of the visit of the prince of Wales, says a dispatch to the London Times from Bhopal.

This action was taken Monday, and was announced by the Begum herself at a dinner given last night in honor of the prince. In an address the Begum called attention to the fact that this was the first royal visit to Bhopal and that no more opportune time could be chosen than the visit of the prince "for the formal concessions by the ruler of Bhopal to her subjects of the right to participate in molding the destinies of Bhopal."

SMALL PARDONS SCHOOL BOARD; "VOID"—JUDGE

Scanlan Will Ignore Governor's Act.

Gov. Len Small yesterday granted absolute pardons to William A. Bither, attorney for the Chicago board of education, and nine members of the board who two years ago were held guilty of criminal contempt by Circuit Judge Kickham Scanlan. None of them had yet been confined; they were still fighting the court's decree.

W. A. BITHER.

Twenty-four hours earlier the Appellate court had denied the defendants a rehearing.

Expected an Appeal.

This was considered generally as leaving them only the final resort—an appeal to the Illinois Supreme court. That they had no hope there was construed from Attorney Bither's departure for Springfield immediately after the Appellate decision and from Gov. Small's speedy action.

But Judge Scanlan, told what had happened, promptly said, in effect, that the pardons issued by the governor were not worth the paper they were written on.

Denies Power of Governor.

"Gov. Small has no power of pardon in this case," said the judge, "therefore his act amounts to nothing and will be treated as a nullity.

"This is not like a case of a criminal being convicted of his crime. It is a case of persons treating with contempt an order of a court.

"I don't care to be quoted on what I shall do in the matter, but when the proper time comes I shall take the proper action as if the governor hadn't issued any pardons.

"The governor might have a kindly feeling toward any one threatened with jail because of an act of contempt of court, but he cannot legally exercise his pardoning power in such a case.

"If such a power as that were given the governor our courts would soon be destroyed."

Shear Chadsey of Powers.

Attorney Bither and his associates were charged with contempt because they attempted to nullify the effect of a decision by Judge Scanlan reinstating Charles E. Chadsey as superintendent of schools. Instead of permitting that order to take effect, the nine members of the board, supposedly guided by Bither, "trimmed up" Dr. Chadsey, taking all his powers and duties away from him and leaving him only his title.

For this Judge Scanlan sentenced Bither, as the ringleader, to five days in jail and ordered him to pay a $300 fine. Three women members of the board were fined. They were Mrs. F. E. Thornton, Dr. Sadie Bay Adair, and Mrs. Lulu M. Snodgrass.

Men Draw Jail Sentences.

The six men trustees were all given both fines and jail sentences, but the punishments ordered were lighter than those for Bither. Those six were Albert H. Severinghaus, Hart Hanson, George B. Arnold, James B. Rezny, Francis E. Croarkin, and Dr. Boleslaus Klarkowski.

Apparently Attorney Bither filed with the division of paroles and pardons at Springfield yesterday morning almost identical petitions for executive clemency for himself and the nine trustees. The inside story of what oc-

(Continued on page 12, column 1.)

Today's Winners

in Tribune's Horoscope Casting on Page 7.

Cook Given Half a Loaf in Legislature

BY E. O. PHILLIPS.

Springfield, Ill., Feb. 7.—[Special.]—Compromise between Chicago and the downstate was effected tonight in the Illinois constitutional convention on the legislative article restricting Chicago representation. The vote was 76 to 6 upon the adoption of the proposal to give Cook county a representation according to population in the lower house, but restricts Cook county's force in the senate to one-third the total membership of that body.

The compromise proved acceptable to all but the half dozen bitter enders from downstate who fought to the last for double barreled restriction of Cook county.

These six were offset by eight Cook county delegates, who, after a solid day of caucusing, finally agreed to go along with the compromise as the only possible channel of permitting the convention to proceed with its work.

Terms of the Agreement.

The successful program, offered in the convention by Delegate Gale of Knox county, in substance is this:

Increase of the number of state senators from the present number of fifty-one to fifty-seven, of which Cook county shall have nineteen, or just one-third.

Membership of the house of representatives to consist of 153 members, one to be elected from each district, and the districts to be created by the legislature every twelve years, upon the basis of the vote cast for president at the preceding general election. This arrangement gives an automatic increase of Cook county's house membership from 57 to 69, but is so framed as to make it a substantial impossibility for Cook county to secure a majority in the lower house for several generations to come. This plan differs from the present law in that now there are only senatorial districts with a senator and three representatives from each. The "minority representation" plan is abandoned.

The eight Cook county men who gave in at the last and made possible the compromise were Rosenberg, O'Brien, Kaudi, Michels, Pincus, Frole, Tebbens, and Adamkiewicz.

Text of Compromise.

The compromise as formally adopted by the constitution follows:

"Section 7. The general assembly, whenever the state shall be apportioned into senatorial districts, shall apportion the state into 153 representative districts, each of which shall elect one representative, whose term of office shall be two years, and the basis of representative apportionment shall be the number of voters who voted for governor at the last regular election at which a governor was elected previous to the apportionment.

"Representative districts shall be formed of contiguous and compact territory bounded by county lines, and contain as nearly as practicable an equal number of voters, but no district shall contain less than four-fifths of the representative ratio.

Ruling as to Counties.

"Counties containing not less than the ratio and three-fourths shall be divided into separate districts and shall be entitled to two representatives and to one additional representative for each number of such voters equal to the ratio contained by said counties in excess of twice the number of said ratio."

The Anti-Saloon league fought to the last for its original plan of county representation. Superintendent F. Scott McBride issued a denunciation of the Chicago Presbytery, the Chicago newspapers generally and others who didn't go along with restriction.

Seven delegates from Cook county recognized as "drys" had placed in the record of the convention a signed protest branding Mr. McBride's published statements concerning the convention as unture.

The convention adjourned until 10 a. m. tomorrow to take up the revenue article.

BRITISH, SWEDISH SHIPS DISABLED

Provincetown, Mass., Feb. 7.—The British ship Thistlemore went aground late today on Peaked Hill bar, four miles north of Highland light, at the tip of Cape God. A coast guard crew which went to the rescue was unable to take the crew off.

Swedish Vessel in Peril.

Halifax, N. S., Feb. 7.—Heavy seas have so far prevented the Canadian government steamship Lady Laurier from throwing a line aboard the rudderless Swedish steamship Thyra, says a wireless tonight. The two vessels were reported west of Sable island.

Poisoned Gin Kills Five at Party in Newark, N. J.

Newark, N. J., Feb. 7.—Death today had claimed five members of a party of colored persons who last night drank freely of a poisonous gin concoction. Two others were reported dying.

NEW WARRANT FOR SANDS TO CHARGE KILLING

Miss Minter's Notes Stir Sensation.

BY EDWARD DOHERTY.

Los Angeles, Cal., Feb. 7.—[Special.]—Edward F. Sands, former butler-secretary and affectionate friend of William Desmond Taylor, film director killed in his home last Wednesday night, will be formally charged tomorrow with the murder.

EDWARD F. SANDS.

The announcement was made tonight in the office of the district attorney, following the statement of Detective Sergeant Joseph King that "sufficient corroborative evidence has been obtained to make it absolutely necessary to find Sands and place him under arrest."

Handkerchief with Letter "S."

What this evidence may be Sergt. King refused to say, but at the district attorney's office it was said a man's handkerchief had been found beside Taylor's body. It bore the initial "S." Henry Peavey, the colored servant, says there was no such handkerchief in Taylor's apartment when he left it a short time before the murder.

It is said that all other theories save that of blackmail—which may or may not involve a film beauty—are being gradually discarded.

Capt. David L. Adams, directing the police, insists that Sands is the only man who can solve the crime, though the sheriff's office beleives there is a woman concerned in the murder, and that Sands had a part in it.

Widespread Hunt for Sands.

The report that the fugitive was hiding near Carlin, Nev., was proved false. The man was not Sands. He was much shorter and had a wooden leg. A complete description of the ex-valet has been sent broadcast and detectives are looking everywhere for pictures of him. They have not yet been able to procure a good likeness.

"The more one talks over this case," said Adams, "the more certain it seems that Sands is implicated. Sands knew all about the shady side of Taylor's life; knew his name was Tanner, knew undoubtedly about the wife and girl back east; knew that Taylor's strange stories of his adventurous life on the Yukon and his feats of valor in the army were lies; knew that he never was a captain in the British army nor ever held higher rank than that of private.

May Have Tried Blackmail.

"It is quite likely Sands killed Taylor, either out of revenge for what he considered unjust treatment—unrequited affection, if you will—he was of a peculiarly feminine nature, remember—or in an attempted blackmail which failed at the last minute."

There was a report that the missing "Blessed Baby" letters written by Mabel Normand to Taylor had been returned to her tonight, but the captain declined to discuss this matter.

An actress who had been severely grilled a few nights ago was questioned again today. It is believed her sweetheart may know something of the murder. He was jealous of Taylor, it is said.

MARY MINTER GUARDED

Mary Miles Minter, the film star who became hysterical when she heard of Taylor's death, has shut herself up in her home and four private detectives stand on guard to keep everybody away.

Since it became known that Mary had written to Taylor she will see nobody. A letter with her butterfly crest, signed "Yours always, Mary," was found in one of the numerous books in the Taylor library.

"Dearest," it said, "I love you. I love you. I love you."

There were nine little crosses for nine little kisses and one big cross with an exclamation point at the bottom of the letter.

Declines to Repudiate Note.

Mary has not admitted she sent this letter. Neither has she denied it. She has denied, however, that she loved Taylor in the sense the word is usually used. She loved him as a big, strong, kind man, she says, a brilliant, courteous, charming "uncle." She never was engaged to him. He never made love to her.

Still another letter, although written in familiar school girl code, was decoded to read as follows:

"I love you—O, I love you so. I

* * *

had to come down because mamma remarked that I always seemed to feel rather happy after being out with you. So here I am. Camouflage. Furthermore, I am feeling unusually fine. More camouflage. I will see you later. God love you as I do!"

Peavey was questioned again today, but the only new thing he told was that Taylor kept a tiny lace handkerchief and that he used to kiss it often, reverently.

It may have been one sent him by his daughter, Ethel Daisy, who is coming to Los Angeles.

An angle eliminated today was the theory that the New York broker who came here, ostensibly to marry Miss Mary Miles Minter, might have slain the director out of jealousy. It was well known that Taylor idolized the girl. It was learned today, however, that the young man did not flee the city the day after the murder from any apprehension. The management of the hotel at which he was a guest requested him to leave because he brought a film actor and two extra girls into his room.

THE FUNERAL SCENE

Miss Mabel Normand fainted this afternoon when for the last time she looked upon the face of William Desmond Taylor, the murdered movie director.

It was in the vestibule of St. Paul's cathedral. The scene had been set as though for the camera the dead man had so many times directed. The coffin was by the door, just inside, lying slantwise. At each of the four corners stood a Canadian soldier, medals on his chest, head bowed, rifle reversed, the muzzle pressed against the toe of the left shoe. In the background stood Sessue Hayakawa, the Japanese star, motionless as a Buddha. At this side of the door, across from the coffin, a first lieutenant of the British army stood with sword upraised.

Outside were thousands of people. Down below, in the driveway leading into the street, were the hearse and the band of Scottish bag pipers, the "ladies from hell." The drummer wore a tunic made out of a leopard skin that dangled below his bare knees.

Last to Pass the Coffin.

One by one the hundreds that packed the church had passed slowly by the body and out into the street. Miss Normand and her friends, who were holding her by either arm, came last. A little to one side was Henry Peavey, Taylor's colored cook, his body shaking with sobs.

Miss Normand looked at the white face and started toward it, trying to pull away her arms. She looked long at that set, thin, aristocratic head, and her companions dragged her away.

She took but a few steps, then moaned, and collapsed.

She would have fallen had not the arms holding her tightened. She was taken into a little ante-room, Peavey following.

Crowd Fills Entire Square.

The crowd had gathered about the church early in the afternoon, filling the street, blocking traffic. There were thousands of men and women, enough to fill the whole of Pershing square, a palm shaded park that covers a square block.

The entire front of the nave of the church was covered with floral pieces. A subtle perfume filled the structure. The coffin, draped with a British flag, lay in the aisle, between the two pulpits. An army cap rested on it. At each corner was a soldier, arms reversed, silent, statuesque.

In the aisle, also, was the director's chair, covered with flowers sent by the boys of the Lasky studio.

The church filled silently, slowly, the crowd outside grew. Through the opened stained glass windows came sounds of the police wrangling with the curious, keeping them back.

Mabel Normand stole in with her friends. She was dressed in black. She wore a black hood, and a veil that concealed her face. One almost failed to recognize her even when the veil was lifted. Her face was almost as lifeless as that under the union jack in the aisle. It was distorted with sorrow. The eyes were big and misty. She looked straight ahead.

Service Without Sermon.

There was no sermon, only the reading of the scriptures, the singing of hymns, "Abide with Me," and "Lead Kindly Light," and then the prayers.

The prayer ended, Dean McCormick walked suddenly into the aisle; past the casket, and stood waiting. The pall bearers sitting in the front seat arose, the relief guard advanced down the aisle. The lieutenants gave commands. "Second relief; present arms." There was the click of metal, the straightening of bodies, the swift movement of arms and muskets.

"Salute—arms; fall out."

The four who had been at the corner of the coffin marched to the rear of the church. The relief guard took their places.

Mabel Normand had arisen, she faltered, was supported. The casket was being wheeled up the aisle.

The flag was taken from the wood when the casket reached the vestibule. The top of the coffin was removed. The mourners began to file out.

The undertaker's assistants began to gather up the floral pieces, baskets, wreaths, sprays, stars, crosses, flowers, from Betty Compson, Agnes Ayres, Charlie Chaplin, the Douglas MacLeans, Antonio Moreno, Mable Normand, Mary Miles Minter, Claire Windsor.

A group on the porch watched for the presence of great stars, Mary Pickford, Douglas Fairbanks, Chaplin, Mary Miles Minter. None of them was seen.

POLICE DESCRIPTION OF EDWARD F. SANDS, TAYLOR CASE SUSPECT

Los Angeles, Cal., Feb. 7.—The following description of Edward F. Sands, sought by the Los Angeles police as the most important witness in connection with the murder of William Desmond Taylor, motion picture director, was given out by the police here today:

"Edward F. Sands, American, about 26 years old. Height 5 feet 7 or 8 inches. Weight, rather heavy build, at one time 195 pounds, recently lost weight and believed something between 175 and 195 pounds, but noticeably stout, of heavy build.

"Round face, light complexion. Hair brown, quite heavy and straight, not curly or wavy. Not known to be cut very close, always rather bushy. Heavy eyebrows, short nose. Peculiar looking mouth, when closed seems quite small.

"Usually well dressed.

"Smokes cigarets incessantly.

"Fairly well educated, sufficient to appear as a scholar. Makes impression as well groomed, possibly appearing a little like a foreigner, speech may possibly be said to have a slight touch of English or Canadian.

"Fine penman, formerly a clerk or bookkeeper.

"Two felony warrants are issued in Los Angeles against him, one on a charge of grand larceny and another on a charge of burglary.

"Served in the American navy and is likely to use any name, as police believe he has used several."

Police through the country are requested to seek Sands and base his arrest upon felony warrants.

SAYS TAYLOR WAS CAPTAIN.

Emphatic denial of the report that William Desmond Taylor, slain movie director, was only a private in the Canadian army, was made yesterday by S. F. Curran, a former regimental sergeant major in the Canadian army.

"I knew Capt. Taylor in England," said Mr. Curran. "He was a full captain and a good officer. He served with me in the 2d Canadian division for a time and then transferred into the Royal Flying corps, where he established an enviable reputation as a pilot and an instructor. I do not believe he ever got into actual combat, but nevertheless he was a hero."

[Pictures on page 30.]

LASKY MANAGER ASSERTS MOVIES ARE SLANDERED

S. R. Kent, general manager of the Famous-Lasky corporation, last night in Chicago issued a statement regarding the sensational incidents at Hollywood in which he said:

"It seems difficult to understand just why the moving picture business, young in years but old in achievement, is singled out for attacks and innuendoes by certain persons every time something happens to one engaged in this business, whether the happening is coupled with anything of a scandalous nature or not.

"There are many who seem to have a purpose in creating the impression that all crime and scandal is confined to the people engaged in this great industry, while, as Mr. Griffith points out, the contrary is quite true. When one considers the vast number of people employed in making and distributing pictures, it will be found that the percentage of wrongdoers is exceedingly small and, as a matter of fact, if it could be measured as against other lines, would be a distinct compliment to the morality of the business."

Mystery Enters $500,000 Gadski Suit Against Opera

New York, Feb. 7.—[Special.]—Allegations made by Mme. Johanna Gadski, the opera singer, in private life Mrs. Hans Tauscher, in her $500,000 suit begun in the federal court against the Chicago Opera association were denied today through Frederick T. Kelsey, attorney for the association. Mr. Kelsey said no summons had been served upon the opera management, although they were accessible all day.

OCEAN STEAMSHIP MOVEMENTS.

Arrived.	Port.
MOUNT CLINTON	New York
EMPRESS OF FRANCE	New York
MEGALI HELLAS	New York
POTOMAC	New York
GOLDEN STATE	Kobe
ARABIC	Genoa
Sailed.	**Port.**
AQUITANIA	New York
EMPIRE STATE	San Francisco
CREOLE STATE	Calcutta

DANCE OF DEATH AND DEBAUCHERY; HOW WILL IT END?

Hollywood Unheedful of Taylor Volcano.

BY EDWARD DOHERTY.

Los Angeles, Cal., Feb. 7.—[Special.]—The murder of William Desmond Taylor has had a fearsome effect upon the movies. It has threatened the reputations of some of the brightest names in the film world, it is exposing the debaucheries, the looseness of Hollywood. It may cost the producers hundreds of thousands of dollars.

Hollywood lifts up its hands to cover its face, shrieks out against the light blinding it, defends its conduct with all the genius of its press agent organization, and continues in its iniquity. The murder, whether it was done by a jealous lover or a revengeful sweetheart, or a thief, or a blackmailer, has been a warning that has gone unheeded.

On with the dance, on with the clarinet and the saxophone's sensuous jazz; on with the shimmy, and let who will beware.

Another Scandal Impends.

The investigation into the murder will close in a little while, the press will forget perhaps, other things will take up the space in the papers. On with the drinks and the drugs.

And yet the colony is on the verge of another scandal that will shake more illustrious names out of the skies and scatter them in the gutter. The scandal is overdue. It concerns a director and a famous star, one of the sweetest girls that ever romped upon the screen. You know her well, and him. You have wept with her, you have laughed with her. You have looked at her sweet lips, and, if you are a girl, wished your own were like that, and, if you are a man, you may perhaps have fancied you'd like to kiss them.

Millions of mothers have looked at her and loved her, and wondered if their daughters would be as sweet. And yet those lips issue ugly little Anglo-Saxon vulgarities, coarse observations. And they can blow smoke rings thick as doughnuts.

Throws Herself Away.

The girl was one of the first of the picture stars, taken when she was young and not very wise. She was whipped into a pantomimist. She had a peculiar beauty, a winsomeness, a shy sad smile that was infinitely affecting.

Her name and her pictures went over the world. The world adored her. Money she had and jewels, wardrobes filled with clothes, motor cars and chauffeurs, and leisure and independence. She fell in love with a chauffeur, a roughneck with nice shoulders and a winning way, and the girl whom everybody in the world idolized, threw herself at the chauffeur's feet.

She made a director out of him. O, it wasn't much of a miracle, it does not take so much to make a director. And this boy was a better director than many of his fellows and his pictures are not as bad as some you have seen. Under the tutelage and the inspiration of the star he made for himself a name that became as famous as hers.

He Was Ungrateful.

He was ambitious—but not grateful. The other day he and the girl were in a room in the Alexandria hotel, with some friends. And the voice of the girl—you would never associate it with those sweet lips—was raised and angry.

"You're not going to throw me aside now," it was saying. "You can't get away with it. If you try it there'll be headlines in the papers, bigger than those in the Arbuckle case."

You haven't seen the girl on the screen in a long time. You are not apt to see her again. She has been going to the "hop" feasts. And she has been taking her director. She features opium. He takes morphine.

All Hollywood knows of these things.

Still Another Case.

The next day there is another domestic scene to talk about, and the day after that—the story of Timothy Mingle and his celebrated jag.

Mingle is a big star; he is a wild western hero. He is almost as well known as William S. Hart, but, in order to do "Bill" Hart no injustice, let it be entered of record here that he is not "Bill" Hart.

Mingle and his wife attended one of the many parties in Hollywood not long ago. A dear little actress—you love her to death; you've got a hundred pictures of her in your album—gave the party in honor of her birthday. Before it started she had bought $1,700 worth of high grade liquor. And before the night was out she had to call up her favorite bootlegger twice. So you know it was a nice party.

He Picks Out His Wife.

Well: One of the gentlemen went around looking for his wife. He went to Mingle's home.

"Hello!" said Mingle. "Glad you came. Pick out your wife, old fellow, and take her home. Which one is mine, the blonde or the brunette?"

The gentleman went over to where the two women lay and took his wife, and so they were divorced and lived happily ever after.

The Taylor scandal has broken. The volcano has erupted. The lava is spreading. But the debauchés keep up their mad, capricious dance, drugged, drunk, senseless, dancing into oblivion.

REVELL & CO

Tables and Chairs for Your Dining Room

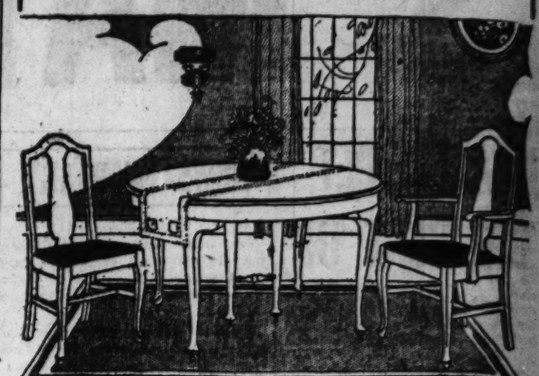

A beautiful Queen Anne 54-inch Table, five Side Chairs and an Armchair with genuine blue leather seats that is well constructed of combination walnut and gumwood.

Specially Priced.. 98.00

Wabash Ave. Alexander H. Revell & Co. Adams St.

Henrici's

The little, additional, refinements which characterize the service and surroundings of the new room appeal, in a special way, to women.

This fact places the new room most in favor, as the place for dinner before, or supper after, the theatre.

Why not the new room today?

HENRICI'S

Established 1868

WM. M. COLLINS, *President*

67 West Randolph St.

Between Dearborn and Clark Sts.

Open from 7 A. M. to Midnight. Sundays Included

No orchestral dins

CARSON PIRIE SCOTT & Co

Mantel Chime Clocks

Specially Priced $47.50 and $55

Clocks of distinctive design and superior workmanship. They are the product of one of the most skilled clockmakers. Fitted with Westminster chimes with spiral gong.

In Genuine Mahogany Cases With a Rich Colorful Grain

These clocks have been priced much lower than is usual. And since the quantity is definitely limited an early selection is advised. Priced $47.50 and $55 each.

Fifth Floor, North.

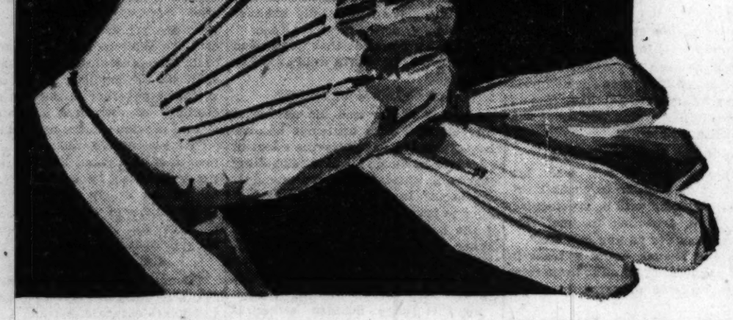

An Extraordinary Sale of 2,300 Pairs

Men's Cape Gloves $1.85 Pair

A Manufacturer's Surplus---All in New Spring Shades---Regular $3 and $3.50 Values

Brand new gloves of genuine African Cape, just received from the manufacturer—the same quality, the same weight, the same shades that will be sold this spring at $3 and $3.50 a pair.

No man or young man can afford to miss this opportunity for saving on his new spring gloves. The values are so remarkable that the entire season's needs should be anticipated.

In tan, brown, beaver and gray; sizes 7 to 9½.

THE HUB

Henry C. Lytton & Sons

State at Jackson—on the N. E. Corner

Foster Shoes and Hosiery for Women and Children

The Foster Sale

will end February 11th

For final clearance a quantity of shoes from *Broken Lines of the finer Foster productions have been grouped at*

$7.75

F. E. FOSTER & COMPANY

115 NORTH WABASH AVENUE

BLACK HAWK

"The Price of a Lunch"

Quality of food considered—character of service considered—cooking and variety considered—*the price is exceedingly low for the noonday luncheon served in the main floor dining room of the*

Blackhawk Restaurant

ON WABASH AVE.—*Just South of Randolph* opposite Field's

The charge for a cup of the BEST COFFEE served in the city is 10c—*there is NO CHARGE* for bread and butter.

CHICAGO'S GREATEST RESTAURANT

It Pays to Advertise in The Tribune

Chicago Tribune.

THE WORLD'S GREATEST NEWSPAPER

Vol. LXXXI. Wednesday, Feb. 8. No. 33.

Published daily at No. 7 South Dearborn Street, Chicago, Illinois.
Mail Subscription—Price, except Postal Zones 5, 6, 7, and 8—Daily with Sunday, one year, $15.00.
MAIL SUBSCRIPTION PRICE.
Zones 1 to 4 inclusive—Daily, $7.50 per year
Zones 5 to 8 inclusive—Daily $12.00 per year
Entered as Second Class Matter, June 3, 1906, at the Postoffice at Chicago, Illinois, under act of March 3, 1879.

IN GOLDEN GOBLETS

Montezuma, luxurious ruler of the ancient Aztecs, lived in a state of great magnificence,

Yet he drank no other beverage than "chocolate of a delicacy to melt in the mouth."

Fifty jars were prepared for his daily use, and the beverage was served in golden goblets.

That Montezuma's luxurious living could afford no better drink is the opinion of many at CHILDS,

For hot chocolate with whipped cream, as served at CHILDS, is a beverage de luxe.

Childs

75 W. Monroe St.
165 W. Madison St.
85 W. Washington St.

EVERY BOOK of NEW AND POPULAR FICTION

You only read them once! Save money, and rent

THE BOOK YOU WANT WHEN YOU WANT IT

The only library in the world giving prompt service of new titles. The books are fresh—clean—inviting. You are your own librarian, as we supply any book of new and popular fiction requested. Start and stop as you please. Pay a small rental free while book is in your possession.

The miscellaneous library supplies all the newest and popular books of non-fiction, including travel, history, biography, etc.

WOMRATH'S LIBRARY

1426 Stevens Bldg.
CHICAGO, ILL.

New York Washington

GUNS SEIZED BY POLICE VANISH IN MAZE OF COURTS

460 Taken by Bailiffs in Year Missing.

Nine hundred eighty-four gun toters—an average of three a day—were arrested by the police department in 1921, according to figures made public last night by Chief of Police Fitzmorris.

The same number of guns—more than $10,000 worth—were turned over to the police department custodian of properties. What became of them?

According to the custodian's records 460 of these guns—almost half of those confiscated—went to the Municipal courts. Ninety-five others vanished in the Superior, Circuit and Criminal courts. Of the remaining 429, the records show that part of them are now held by the custodian as evidence in cases yet to be tried.

Part Dumped Into Lake.

The remainder formed part of a lot of 845 revolvers and forty-three shotguns and rifles confiscated by the department prior to last September, and were dumped into Lake Michigan at that time.

The custodian's records show that of the 460 which went to the Municipal courts and never came back the majority were received by three bailiffs, George C. Hilton, Samuel Goldman, and H. P. Brady. Their names are attached to nearly two-thirds of the receipts held by the custodian. Did these bailiffs destroy the guns after the trials in which they were used as evidence?

Leaders of the Chicago bar associations yesterday enthusiastically joined the twenty judges of the Superior and Circuit courts who are campaigning for drastic anti-gun legislation, when they were approached by Appellate Judge John M. O'Connor, chairman of a committee appointed for the purpose.

Take Action Today.

President William C. Alden of the Chicago Bar association will take the matter up at a meeting of his executive board today. Attorney Silas H. Strawn, head of the Illinois Bar association, "heartily concurred with a plan to rid the state of concealable weapons." And Attorney Justus Chancellor of the Illinois Lawyers' association promised his organization's fullest support.

"We are having the law investigated," said Judge O'Connor, "and expect to have reports on the nature and possibilities of the existing laws, and the kind of new legislation required by Thursday.

"The city council has appointed a committee of aldermen to coöperate with us in this campaign. Alderman E. I. Frankhouser, Scott Hogan and Sheldon Govier form this committee."

Two Toters Sentenced.

The "possibilities of existing legislation" against the carrying of guns was again demonstrated yesterday by Judge Lawrence B. Jacobs in the Boys' court. Two soldiers from Fort Sheridan found carrying guns which had been stolen from an army warehouse were sentenced to a year in the House of Correction and a $1,000 fine. "Give all gun toters this sentence and you'll see crime diminish," one of the attorneys in the courtroom commented a few moments later.

Incidentally a quiet campaign for the suppression of gun sales to unauthorized persons came to light yesterday in an interview with officials of Sears-Roebuck & Co. They carry this in their catalogue:

"We sell revolvers and pistols only to such persons as are legally entitled to carry or possess them. We, therefore, cater exclusively to the wants of policemen, sheriffs, deputies, marshals, game wardens, express and bank messengers and officers of the militia or national guard, and ask that intending purchasers send with their order a permit or recommendation signed by the local mayor, chief of police, justice of the peace or sheriff."

Costs Firm $150,000 a Year.

"That little notice has cost us easily $150,000 per year," Albert H. Loeb, vice president of the company, said. "Our total sales last week were three revolvers, all to police officers—and we even refuse to sell a policeman, although he may have on his uniform and his star, unless he obtains a permit from his chief. We don't say 'pay the postman and get a gun.'"

Quite different is the advertisement of the American Novelty company, a Chicago concern, reprinted elsewhere in this issue of THE TRIBUNE. They advertise a "gun so small it can be concealed in the hand?"

"Why should any respectable citizen want a gun he can conceal in his hand?" queried one attorney when shown the advertisement. "Surely such a gun is not an item of home protection. And citizens don't go out on the streets to stalk possible thieves or murderers. A policeman couldn't use such a weapon. For whom, then, is it intended?"

New Year's Bullet Proves Fatal.

A woman died yesterday as the result of a bullet fired on New Year's eve and one Chicago suburban community organized a vigilance committee to stop the spread of crime.

The woman was Mrs. Rose Mitchell, 67 years old, 725 Noble street. A celebrator fired a bullet through a window at her home. She has been at the county hospital since.

The community was the Thirty-second ward. Meeting at Bethany Union church, 103d and Wood streets, forty residents formed themselves into the "Morgan Park and Beverly Hills Vigilance committee." The number of auto thefts and robberies in the community prompted the action. They intend to propose ten of their number as deputy sheriffs.

Armed Bandits Busy.

Big guns and little guns, blue steel and nickel plated, continued to plunder Chicagoans yesterday at the behest of the crime camorra. Samuel Cohen, messenger for Hymen Brothers, manufacturers of women's dresses, 324 South Market street, was slugged and robbed of his employer's pay roll of $1,860.25 by two armed bandits yesterday afternoon.

The jewelry store of Simon Landy, 1446 Milwaukee avenue, was broken into and $800 worth of valuables taken. Herman Kissler, 1307 North Campbell avenue, a clerk in a United Cigar store at 158 West Adams street, looked into a gun and gave up $75. Morris Zellin, 2140 South Springfield avenue, lost $40 and a check for $17 to two armed thieves.

Alfred Zegdor, 2142 Warren avenue, picked up two passengers and drove them to North Kildare and West Austin avenue. In lieu of fare they showed him two revolvers. He gave up his car and $15.

Ray McCallen, 2300 South Forty-eighth avenue, Cicero, was robbed of $19 by two men. There were other victims.

Francis Murphy, 548 East 42d street, was robbed of $25 by two colored men, armed, who stopped him as he was about to enter his home.

SAYS U. S. SAVES $200,000,000 IN NAVY TRIMMING

Washington, D. C., Feb. 7.—[By the Associated Press.]—A saving of about $200,000,000 for the United States on the present building program of the navy will result from agreements reached at the limitation of arms conference, the federal reserve board declared tonight. High naval officials, however, claimed the board's estimates were too high, as the scrapping of ships now under construction would involve the payment of claims to the builders which might offset a considerable portion of the savings resulting from halting the building program.

Limitation of armaments will effect immediately, the board declared, approximately equal savings in the United States, England, and Japan. In France and Italy, however, no increase in naval armaments had been contemplated, so that their immediate problems would not be affected.

WIFE SEEKS HUSBAND.

Albert Gordon, a chemist employed by the Sherwin-William Paint company, disappeared from his home at 1946 Roosevelt road last Sunday. His wife has asked The Tribune to assist in finding him. He is described as being 37 years old, 5 feet, 7 inches in height, dark hair and eyes.

Handy—For Whom?

SEND NO MONEY

THE NEW BABY HAMMERLESS

You can carry this revolver without inconvenience. It is always ready and may be the means of protecting your life or property at any time. Don't wait till too late. Order today at this special bargain price.

A most beautifully finished revolver. Reliable, compact, and fits in the vest pocket or handbag. Double action, 6 shooter—uses regulation .22 cal. cartridges. Folding trigger—absolutely safe and cannot be accidentally discharged. American made.

OUR GUARANTEE

Money back if not satisfied. Just pay the postman the above low price, plus a few cents for post

Reproduction of advertisement for a gun that police and judges say could be of use only to a criminal.

LLOYD GEORGE'S FOES FIGHT PACT TO HELP FRANCE

'Entangling Alliances' Hit in Parliament.

BY JOHN STEELE.

[Chicago Tribune Foreign News Service.]

[Copyright: 1922: By The Chicago Tribune.]

LONDON, Feb. 7.—Parliament reassembled today for what is probably its most important session of the Lloyd George ministry. It met under the shadow of dissolution for every one believes it is the prime minister's intention to dissolve parliament at this session so he may seek a fresh mandate from the country.

J. R. CLYNES. [Tribune Foreign News Photo.]

It is unlikely, however, that the session will be short as was expected, for the program of work outlined in the king's speech is long and fraught with much contention.

King George and Queen Mary drove to the House of Lords this morning and opened the session with all the ancient ceremony.

Fight Starts with a Rush.

At the afternoon session Mr. Lloyd George was in fine fettle. His opponents also were in fighting form and there is every promise of a lively session.

AUSTEN CHAMBERLAIN.

Former Premier Asquith, the Liberal leader, was absent owing to a sprained ankle, but his deputy, Sir Donald McLean, and John R. Clynes, leader of the Labor party, led the attack on the government in the debate on the king's speech.

Mr. Clynes opened the debate after the formal speeches, moving and seconding the address from the throne and attacked the government immediately. He attacked the proposed pact with France.

Opposes Entangling Alliances.

Sir Donald McLean also wanted to know about the French pact, declaring England could not afford to enter any entangling alliances.

"The Washington conference represents the greatest achievement for peace in the history of the world.

"I have heard a sneer about the arithmetic of disarmament. What does he mean? How can anything practical be done without arithmetic? It is a question of how many ships, what guns, how many men, what equipment. Arithmetic will show millions of armament estimates this year.

"I am asked about our pact with France and about our policy. Our policy with reference to France is one of friendship and coöperation in the interest of peace."

Will Hurry Irish Legislation.

Mr. Lloyd George will put through legislation legitimatizing the Irish provisional government immediately. He proposes to authorize an immediate general election in Ireland to strengthen the hands of that government. These decisions were arrived at in a discussion with Arthur Griffith this morning—a conference which he considered so important that he and Austen Chamberlain broke an ancient precedent and did not appear in parliament to hear the king's speech.

The constitution of the Free State, Mr. Lloyd George told parliament, will be framed in Ireland by Irishmen and then incorporated in the fundamental legislation of the British parliament to give it effect throughout the empire. That is a long job, he said, and it is necessary now only to pass legislation to enable the provisional government to function properly.

Stands Behind Treaty.

Replying to questions about the differences between Michael Collins and Sir James Craig, Mr. Lloyd George said there was nothing to worry about. Ulster Unionist members asked a full statement of the government's position.

"The position of the government is this," said the prime minister. "We have signed a treaty between the people of this country and the people of Ireland. We stand by our signature, whatever happens. Parliament has appended its signature by an overwhelming majority. By that document we stand or fall."

"You will fall," came a roar from the Unionist benches.

"Then some one else will have the disgrace of a broken treaty," replied Mr. Lloyd George. "If you destroy this treaty the good faith of Great Britain will be dishonored forever in the eyes of the world."

UNWORRIED BY TRIAL

[Ira L. Hill Photo.]

MADELYNN OBENCHAIN.

MADELYNN ONLY SMILES AS JURY IS BEING PICKED

Eight Men, Four Women Seated Temporarily.

[BY A STAFF CORRESPONDENT.]

Los Angeles, Cal., Feb. 7.—[Special.]—There was a hint of the old Madelynn Obenchain, the Madelynn Obenchain who "tried to get into the movies," as she sat in Judge Sidney Reeve's courtroom today, charged with the murder of her sweetheart, J. Belton Kennedy.

She smiled sweetly as the weary hours lapsed towards dusk, made tedious through the niceties of the law in selecting the jury. The original panel of thirty-seven was speedily exhausted, to be refreshed by fifteen prospective jurors from another department in the hall of justice.

Jury Accepted Temporarily.

Late this afternoon there were eight men and four women temporarily accepted, subject to peremptory challenge. They are R. P. Stine, W. L. Stewart, Frederick Herbst, Mrs. Edith A. Hamilton, Mrs. Elizabeth Seymour, Clarence A. Lyman, Mrs. George R. Murdock, Mrs. W. C. Brain, L. S. Gilhausen, Ira Bell, Miss M. Vandergrift, and Mr. B. O. Best.

Early in the day C. R. Duncan was excused because he had a "strong repugnance" for the death penalty. He had witnessed two executions.

A rancher was dismissed for reading the newspapers with too much credence. Because he knew the father of the slain man, a real estate broker said he didn't think it right for him to serve on the jury.

Men and Women Differ.

The death penalty was too stringent for most of the men jurymen. The women were less opinionated.

It is thought that a jury would not be sworn in until the end of the week, or even later.

Madelynn Obenchain swept airily into the court, unmindful of the small group of women that had gathered to get a glimpse of her. A wide brimmed satin soule hat was crushed over her crinkly hair. Only her tell-tale eyes speak of sleepless nights. Ralph Obenchain, her former husband and present counsel, kept close to her side, smiling, chatting, gesturing.

New Governor Relieves U. S. Commander at Guam

GUAM, Marianne Islands, Feb. 7.—Capt. Adelbert Althouse has relieved Capt. Ivan C. Wettengil as governor of Guam.

TIME TO GET TO WORK, REYNOLDS TELLS BANKERS

Los Angeles, Cal., Feb. 7.—[Special.]—"It is time to tear off the mask of false gayety, halt the carnival of extravagance, and get down to brass tacks. We have been attempting to lift ourselves by our boot straps long enough.

"Conditions in the United States have reached a point where federal reserve assistance and other major influences of tiding over the effects of the world war have been all but exhausted. Individual effort is required to save the situation."

With these words George M. Reynolds, addressed leading bankers of Los Angeles at the California club today where he was the guest of honor.

"The clock has been turned back thirty years. This nation and other nations of the world must realize this fact and go to work as they had to do thirty years ago. All profiteering must cease. Protection of labor or any individual class can no longer be obtained by legislation. Those resources have been exhausted.

"I am not in favor of lending vast sums of money to European nations unless we know that the money is to be spent in the upbuilding of industries and the putting of the masses to work and not in false extravagances. Loans must be made on reliable credit and there can be no reliable credit with European nations unless they are maintained on a gold standard."

"KOMISS FOR KOATS"

D-S-KOMISS & Co

Southeast Corner State & Jackson

FINAL SALE FUR COATS

OUR entire remaining stock of high grade Furs will be sacrificed tomorrow at prices unheard of—not one coat reserved. We guarantee you the greatest Fur values Chicago has ever seen.

$325 Hudson Seal Coats with Marten (Skunk) collar and cuffs. Three-quarter lengths—select skins. On sale $225

$150 Northern Muskrat Coats—36 in. lengths, reduced to $95

$325 Northern Raccoon Coats—in full 36 in. models—select skins— $135

$150 Hudson Sealine Dolmans—full, well made models—special at $85

Rothschild & Company

The Home of Chicago's AQUARIUM

JUST 8 items—Unusually low prices prevail in these sections today.

New Barrack or Laundry Bags

Extra quality duck, 36 inches long by 18 inches wide, with heavy draw string at the mouth. We reserve right to limit quantities. Each, 19c

Rothschilds'—Main Floor

35c Brilliant Colored Satin Finished **Hard Candies**

Assorted shapes and fruit flavors. Made daily in our own candy kitchen, packed in lb. box, 19c

Rothschilds'—Main Floor

45-inch White Table Oil Cloth

First quality, standard grade, and the best fabric made in America. Yard, 19c

Rothschilds'—Fifth Floor.

Welch's Grape Juice, quart bottle, 55c

Rothschilds'—Seventh Floor

$10.00 Guaranteed Indestructible **Beads**

Beautiful cream or white, 18 to 24 inches long, different sizes of graduation. In velvet box, $5

Rothschilds'—Main Floor

$1.25 Luncheon Sets

Stamped Applique Luncheon Sets—one 36-inch cloth and four napkins to match. Neat basket pattern, 69c

Rothschilds'—Third Floor.

$7.50 Children's Auto

Steel running gear, easy working pedals and strong rubber-tired wheels; body of wood and handsomely finished in red, $3.29

Rothschilds'—Sixth Floor.

Special Luncheon Today, 35c

Choice of
Southern Hash, Green Peppers, with Corn Fritter
Roast Young Lamb with Carrots and Peas
Mashed Potatoes
Rice Custard Pudding
Vanilla Sauce
Fruit Sundae or Ice Cream
Coffee, Tea or Milk.
Bread and Butter
Clarence Jones' Orchestra

Rothschilds'—Eighth Floor

VENUS THIN LEADS for VENUS EVERPOINTED and other Metal Pencils

No. 38

15c per box
2 for 25c

7 DEGREES

2B soft and black — F firm
B soft — H medium hard
HB soft medium — 2H hard
4H extra hard

THE name VENUS is your guarantee of perfection—the VENUS thin Leads No. 38 are perfect Leads. Always straight—smooth—long wearing—crumble-proof and perfectly graded.

15c per tube of 12 leads—2 tubes for 25c

Accept only VENUS Leads in VENUS watermarked tubes

If your dealer cannot supply you, write us

American Lead Pencil Co., 220 Fifth Ave., New York

VENUS PENCILS are the largest selling quality pencils in the world

Grocery Prices Slashed!

Chicago housewives delight in the large variety of high-class grocery needs in a Thompson Store. For the first of this week we announce several QUALITY BARGAINS. Save money by buying your grocery needs here.

BREAD
Milk-made, from our own bakery, full lb. loaf 5c

PINEAPPLE
Extra special, Hawaiian sliced, 2½ size can, worth 30c, for this week only ... 24c

ORANGES
California navels, sweet and juicy, per dozen 23c

CRACKERS
Sawyer Biscuit Co. Crispo Soda Crackers—freshly baked, this week special, 4 reg. pkgs. for 17c

Save Money By Trading at

Thompson's Grocery Stores.

Last 4 Days

I. MILLER

Semi-Annual SALE

Every Slipper in Our Store Reduced to Extraordinary Values.

State St. at Monroe

Remember the Name!

The NEW CURRENCY CIGAR

Largest selling 5cent Cigar in the World

The new J & M's are here

THERE'S quite a change in shoe styles—they're a bit straighter, toes aren't quite so pointed. The new Johnston & Murphys are finer than ever—lower priced. Several styles are only

$12.50

Maurice L Rothschild

Money cheerfully refunded

Southwest corner Jackson and State

Chicago Minneapolis St. Paul

Efficiency Depends on Health

The First Essential to Health is Fresh Air

This whole question of ventilation—fresh air without a direct blast of wind—is practically and effectively solved by the Prairie Window Ventilator. It supplies bracing, wholesome, outdoor air every hour in the twenty-four, the year 'round, whether the snow whirls in a blinding winter storm, or the rain splashes in the sudden summer shower.

Sold at a standard price. Most hardware, department and stationery stores can supply you with the PRAIRIE

Prairie Metal Craftsmen, Inc. Located at Eureka, Ill.

Chicago Phone: Harrison 1569

Prairie WINDOW VENTILATOR

Fresh Air for the Millions

Sizes to fit any window. Easily installed, adjusted, removed, opened or closed. Simple, strong, metal device finished in brown enamel. Lasts a lifetime.

Jaxon mustard makers are intensely proud of their handiwork. Every jar must give you that better flavor and quality.

Use the "U-Press-It" cap

JAXON MUSTARD

"America's Choice Mustard"

HARDING HALTS ISLAND FORTS; GUN SHIPMENT

BY GRAFTON WILCOX.

Washington, D. C., Feb. 7.—[Special.]—President Harding sees no need for any reservations in the Washington conference treaties which he will send to the senate late this week.

In this opinion of the chief executive it now seems likely two-thirds of the senate will concur, although there will be a fight for a reservation to the four power Pacific treaty declaring that the nations to confer over Pacific differences are in no sense obliged to employ its military force.

In making known the President's views on the treaties the White House announced today that the chief executive already had directed that all work on fortifications which come under the status quo agreement of the naval treaty be suspended immediately.

Stops Philippine Fortifications.

This order will put an end to construction now in progress on the island of Guam and on fortification extensions in the Philippine islands.

It was further stated that the President had directed, as forecast last week, the suspension of all work on capital ships under construction which are to be scrapped under the naval agreement. This will be merely a suspension order; but no final order to discontinue the work altogether, thereby releasing appropriations therefor, will be issued until actual ratification of the naval treaty has taken place.

Secretary of War Weeks in this connection announced tonight that today he had stopped a shipment of twenty 155 mm. guns to the Philippines which were on a naval transport.

Warns Against Overpacification.

The President today also took note of the growing tendency in congress in view of the pacification results of the big conference to make further cuts in army and navy appropriations and in the personnel of both military arms. The President has no doubt there will be some further reductions, but he does not believe the situation warrants any drastic reductions because of the sweeping reductions already made. Estimates already being considered in congress would cut the enlisted strength of the army to 100,000 men. The navy now has about 105,000 men and cannot stand a drastic cut if the relativity of navies proposed in the treaty is to be properly maintained. Under no circumstances, the President believes, should the enlisted personnel of the navy be less than 80,000.

But He's No "Pacifist."

The President took occasion to deny an interpretation of some of his remarks in adjourning the conference yesterday which pacific leaders insisted made him a convert to their cause. Some of the pacifists insisted that the President made himself eligible to their portals when he said that preparedness for peace was more effective than preparedness for war.

Today the President declared his remark was in no sense the statement of a pacifist, that he did not believe in complete abandonment of armies and navies, that no government should abandon its defense. But he does believe that the creation of an awakened public mind and the elevation of a world opinion afford a better guaranty of peace than armed preparedness.

SENATE TO GIVE ARMS TREATIES RIGHT OF WAY

[BY A STAFF CORRESPONDENT.]

Washington, D. C., Feb. 7.—Arms conference treaties are to be given the right of way in the senate until the tariff bill reaches that body, in accordance with an agreement reached at the White House tonight in a conference with the President and members of the steering committees of the house and senate, who were guests of the President at dinner.

Tariff legislation is to be pushed above all else, however, and as soon as it reaches the senate, cannot be displaced by other matters. But an effort will be made to consider treaties together with the tariff from time to time until one or the other are out of the way.

The conferees also determined to expedite preparations and passage of a bonus bill, merchant marine legislation, and agricultural credits.

Further discussion relating to raising revenue to finance the soldiers' bonus was indulged in, but no definite decision was announced. It is understood, however, that a majority of the leaders are convinced that special taxes on certain commodities and instruments must be employed, rather than a general sales tax.

The president made it more impressively clear that a bonus based on foreign bonds is impossible.

Among those who attended the dinner and participated in the conference were Senators Lodge, McCormick, Curtis, Wadsworth, Fernald, Kellogg, Frelinghuysen and France, and Representatives Mondell, Longworth, Dunn, Darrow, Anderson, Nolan, Greene, and Chairman Adams of the Republican national committee.

CONTINUE $25,000 CASE.

The case of three men charged with altering sales slips which enabled them to steal produce valued at $25,000 from P. E. Nellis & Co., commission men, 111 West South Water street, was continued to Feb. 24 yesterday in the Chicago avenue court. The men are Harry Ziff, 6240 Ingleside avenue; Joe Polite, 6831 South State street, and John Feithouse, 6847 South Karlov avenue.

GIRL IN RICKARD CASE FOUND; SIX NOW ACCUSE HIM

New York, Feb. 7.—[Special.]—Nellie Gasko, 13, who disappeared from her Brooklyn home on Jan. 27, when agents of the Children's society were looking for her as a witness against "Tex" Rickard in the case charging him with having improper relations with a 15 year old girl, was found today in Wappinger's Falls, near Poughkeepsie.

According to E. K. Coulter, superintendent of S. P. C. C., Nellie was spirited away and concealed on a farm managed by a prize fighter who claims to be a sparring partner of Jack Dempsey. Nathan Podd of Brooklyn, a former pugilist, was found with the girl and was brought back to New York with her by agents of the society.

Assistant District Attorney Ferdinand Pecora announced three girls under 18 have told him they had been attacked by Rickard. He said six girls are now involved.

Get all the style and quality you can for your money—

Hart Schaffner & Marx clothes

Copyright, 1922, Hart Schaffner & Marx

Maurice L Rothschild

State at Jackson

All records have been broken in the present sensational selling of

Martin & Martin

SHOES for Men and Women

at $6.75, $8.75, $10.75

(all from our regular $12 to $20 lines)

This is the second week of the sale at these prices, and, while we started with many thousands of pairs, the sales have been the largest in our history, and the lines are becoming somewhat broken. There is still a good range of sizes, but the selling is very rapid. Each day's delay decreases the chance of your finding just what you want at these prices. Such values cannot be duplicated for a long time to come. This is the time to buy for future as well as present needs.

EARLY MORNING SHOPPING IS ADVISED

THE STORES OPEN at 8:30

MARTIN & MARTIN

326 South Michigan — Two Stores — 64 East Madison

John Emerson

President of the Actors' Equity Association, and one of the most gifted and brilliant scenario writers of filmland,

says:

"I read The Billboard because it tells the truth about the theatre."

The Billboard

enjoys its position as the widest read and most influential publication of the theatrical world because it "tells the truth." It is just to all. It is fair to all—big and little. It is clean and honest—so all respect it and read it.

THE BILLBOARD weekly circulation is more than three times larger than the entire combined circulations of all other theatrical publications

The Billboard 1493 Broadway, NEW YORK 35 South Dearborn Street, CHICAGO

PECK & PECK

HALF YEARLY SALE

Hosiery — Sweaters — Scarfs

20% DISCOUNT

On your list of where to go today, let Peck & Peck's come first. For the HALF YEARLY SALE discount of 20% applies on stockings and socks and sweaters and scarfs during this recognized twice yearly event.

PECK & PECK

4 N. Michigan Boulevard, Chicago

FIFTH AVE., NEW YORK

Palm Beach Southampton Newport

PECK & PECK

MUNDELEIN BE CARD ROME

Hayes of New May Get Re

BY FLOYD G

[Chicago Tribune Foreig

[Copyright: 1922: By The

ROME, Feb. 7.—Care spectacular race to rea

ARCHBISHOP MUNDELEIN. [Lavecchio Photo.]

have arrived in Rome. Cardinal O'Connell keenly disappointed, a his feeling is reflect American Catholic cir ton cardinal said the him that he was perso that no American had tunity to vote in the co

Vatican circles are probable appointment American cardinals. here hint that Pope B tended to create Archbi New York and Mundel cardinals and it is gen that the new pope ap idea.

Prepare for Cor

While preparations g the Vatican for the coro XI, on next Sun- day, Rome rests today after its la- bor, excitement and thrills. The cold winds and wet rain make the piazza of St. Peter's a place of wet, deserted stone, save for isolated figures who hurry across the open space to gain the shelter of the colonnades. Hardly a vestige remains of the im- pressive scene of yesterday.

This morning the wall chapel resounded with Laudamus" chanted by following the third adc Pius XI. by the princes

Still in Cardina

The new pontiff sti cardinal cell in which h at the opening of the c regular papal apartme ready until Thursday. sentatives of the di were granted audience ceiving them in one salons adjoining the th

High churchmen an sufficient influence obta pass through the outer but they had to submit ble inquisition adminis whiskered guardsmen height who carried pik berds more towering t and at least equally their whiskers.

Seek Ashes of

Visitors to the Sistine the Michael Angelo r the ceiling, while they trieve the ashes from t of the modern castiron the paper ballots of th burned with wet straw signals. From the sto tin stovepipe climbs carefully avoiding tou coes, and escapes thr aperture in a high wi tion twenty feet high c with a bronze grill, cu half, separating the p the cardinals sat from of the interior.

Marini Still

LONDON, Feb. 8. Times this morning statement made by i spondent in a dispatch that Cardinal Marini can during the electio He is reported to be a

MUNDELEIN TO BE CARDINAL, ROME REPORT

Hayes of New York Also May Get Red Hat.

BY FLOYD GIBBONS.

[Chicago Tribune Foreign News Service.]

[Copyright: 1922: By The Chicago Tribune.]

ROME, Feb. 7.—Cardinal O'Connell's spectacular race to reach the conclave before a new pope was elected may still bear fruit. Cardinal O'Connell, although refusing to be quoted directly, let it be understood that Pius XI had made a definite promise to him that he would use his influence to hasten papal constitutional changes so that future conclaves will not be held until all the foreign cardinals have arrived in Rome.

ARCHBISHOP MUNDELEIN. [Lavecchio Photo.]

Cardinal O'Connell today was still keenly disappointed, and undoubtedly his feeling is reflected throughout American Catholic circles. The Boston cardinal said the pope had told him that he was personally very sorry that no American had had an opportunity to vote in the conclave.

Vatican circles are discussing the probable appointment of two more American cardinals. Official circles here *hint* that Pope Benedict had intended to create Archbishops Hayes of New York and Mundelein of Chicago cardinals and it is generally supposed that the new pope approves of this idea.

Prepare for Coronation.

While preparations go on apace in the Vatican for the coronation of Pius XI. on next Sunday, Rome rests today after its labor, excitement and thrills. The cold winds and wet rain make the piazza of St. Peter's a place of wet, deserted stone, save for isolated figures who hurry across the open space to gain the shelter of the colonnades. Hardly a vestige remains of the impressive scene of yesterday.

ARCHBISHOP HAYES.

This morning the walls of the Sistine chapel resounded with the "Te Deum Laudamus" chanted by forty cardinals following the third adoration of Pope Pius XI. by the princes of the church.

Still in Cardinal's Cell.

The new pontiff still occupies the cardinal cell in which he was installed at the opening of the conclave as the regular papal apartments will not be ready until Thursday. Several representatives of the diplomatic corps were granted audiences, the pope receiving them in one of the grand salons adjoining the throne room.

High churchmen and others with sufficient influence obtained permits to pass through the outer bronze portals, but they had to submit to the inevitable inquisition administered by the bewhiskered guardsmen of towering height who carried pikestaffs and halberds more towering than themselves and at least equally as fearsome as their whiskers.

Seek Ashes of Ballots.

Visitors to the Sistine chapel ignored the Michael Angelo masterpieces on the ceiling, while they sought to retrieve the ashes from the sooty interior of the modern castiron furnace where the paper ballots of the conclave were burned with wet straw to make smoke signals. From the stove a shiny new tin stovepipe climbs the inner wall, carefully avoiding touching the frescoes, and escapes through a special aperture in a high window. A partition twenty feet high of carved marble, with a bronze grill, cuts the chapel in half, separating the portion in which the cardinals sat from the other part of the interior.

Marini Still Alive.

LONDON, Feb. 8.—The London Times this morning withdraws the statement made by its Rome correspondent in a dispatch dated Monday that Cardinal Marini died in the Vatican during the election of Pope Pius. He is reported to be still alive.

BUSINESS NOT AS USUAL

A crowd of jobless men did considerable damage to the furnishings of the offices of the Fife Production company at 801 East 40th street yesterday afternoon in a riot. Here are some that were waiting in front of the place after the police had come and gone, taking with them a man and two girls for questioning. Those taken by the police were later released. [TRIBUNE Photo.]

RIOT FOLLOWS HUNT FOR JOBS IN THE MOVIES

Scores, Out of Work, Try Battle Scene.

Several hundred men, attracted by alleged offers of jobs, staged a riot yesterday afternoon at Cottage Grove avenue and Fortieth street that was stopped only after several squads of policemen from the Hyde Park station arrived. Before the police came the crowd had broken into the offices of the Fife Production company, 801 East Fortieth street, and wrecked the furniture, windows, and the cashier's cage.

The word went out to the army of unemployed yesterday morning that jobs could be obtained at the Fife company at 1 o'clock.

Strong men, fat men, lean men, tall men, short men, men with big shoes, men with leather coats, men with derby hats, men in checkered suits, all sorts and conditions of men—they all came. They came in groups, trios, quartets, and squads.

Told What to Do.

As the men appeared, they declared, they were informed by the "girl behind the cashier's cage" that a "test" must be made. A photograph must be taken.

"Just to learn whether or not you photograph well," the girl is said to have told them. The charge was $1, they reported.

Many of them are said to have paid their dollar and sat for their photograph. They were then informed, their story charges that some of them photographed well and that they could learn to be movie actors by paying a tuition fee of $10.

Might Have Stock.

In case they failed to pass the tests the $10 would go for stock in the company, they say they were promised.

After many are said to have paid, one man grew dubious. Words began to fly. A leader sprang to a step and made a speech. A shout arose. A splintering of glass—a crashing of chairs—a breaking of partitions—a scream.

Street cars stopped. Automobilists drew up to the curb. Some one called the police.

The patrol arrived. Its bell scattered the crowd. The bluecoats forced their way into the office. They extracted Sylvester P. LaBott. They put him into the patrol. With him went two girls. All were taken to the Hyde Park police station, to be released an hour later.

Why? that is something for the police to answer.

"No case, I guess," was the hazarded explanation of the desk sergeant.

Find 21 Weak Spots in Knickerbocker Theater

Washington, D. C., Feb. 7.—A list of twenty-one "evidences of work of an inferior grade for such an important structure" was submitted late today in a report on the collapse of the Knickerbocker theater by five army and navy engineers at the coroner's inquest into the disaster.

EX-SERVICE MAN SEES DANGER IN SOLDIERS' BONUS

Washington, D. C., Feb. 7.—[Special.]—Opposition to soldiers' bonus legislation was expressed before the house ways and means committee today by Harold Eustis of Cincinnati, a stock broker and ex-service man. Mr. Eustis said that he spoke for an unorganized element among ex-service men as well as for business men who believe the proposed legislation would be harmful to general business.

"I do not believe it would be just to the country to pass a bonus bill now," Mr. Eustis said. "The bonus at the present time is not a necessity."

Figures as to the cost of the bonus were given the committee by Capt. Philip Williams of the bureau of navigation of the navy department, and Maj. R. B. Putnam of the marine corps. They estimated that the cost of paying cash bonuses to all ex-service men of the navy would be $277,000,000 and the cost for men of the marine corps $39,000,000. It was stated that the latest estimate as to the cost for ex-service men of the army is $1,273,000,000, making a total for the three branches of the service of $1,589,000,000 if all of them take cash.

MARSHALL FIELD & COMPANY
THE STORE FOR MEN

Two Exceptional Values in

Sterling Silver Cuff Links
$1 - $1.50

There are several hundred pairs in the assortment, which includes both hand-hammered and enamel Cuff Links in a pleasing variety of round and oval designs. At these exceptionally low prices a man can well afford a separate pair to harmonize with the color of each shirt.

FIRST FLOOR

IGOE SHOCKS CITY HALL CROWD BY ECONOMY OFFER

BULLETIN.

At 2 o'clock this morning the council finance committee agreed unanimously to stand by the budget as recommended to the city council. This was believed to preclude all salary increases.

Lundin-Thompson adherents gasped with amazement yesterday when a department head, elected by the voters and not appointed by Mayor Thompson, offered to economize.

The man who smashed all precedents of politics was City Clerk James T. Igoe. His offer to reduce the appropriation for his department 6 per cent, in conformity with the vote of a majority of the city council a week ago, came as a shock to the city administration in view of the two day procession of the mayor's appointees before the council finance committee, all demanding increases instead of reductions in their 1922 appropriations.

Seeks to Help Committee.

Democrats on the committee declared that, in spite of Mayor Thompson's economy talk, it had remained for a Democrat to step forward and bare his breast for the economy knife.

"In view of the fact that I know this committee is up against a hard task and because forty-five members of the city council voted to reduce the budget $2,200,000 or about 6 per cent of its total, I am ready to take a cut of 6 per cent in my department, which would amount to about $7,500," Mr. Igoe declared.

The citk clerk suggested that other department heads should be "sufficiently sincere" to do likewise.

"Then you put a string to it," declared Ald. L. B. Anderson, Mayor Thompson's council leader.

"I make no condition whatsoever," said Mr. Igoe.

"You mean to say you voluntarily surrender $7,500 of your appropriation?" demanded Anderson, apparently amazed at such a legislative iconoclasm.

"You heard me right the first time," Igoe insisted.

There was an immediate rush of administration adherents to the sacred precincts of the executives on the fifth floor to carry the record breaking news. They asserted that Mr. Igoe had "simply framed with Democratic aldermen who will see to it that he is not really cut."

As Mr. Igoe spoke, Michael J. Faherty, Mayor Thompson's appointee as president of the board of local improvements, waited for a chance to ask the aldermen to make an appropriation from bond funds of $13,025,350.95.

Others See No Possible Savings.

Dr. William H. Reid, commissioner of public service; Mrs. Louise Osborne Rowe, commissioner of public welfare; City Sealer William H. Stocker, under indictment for alleged violations of the service law, and other appointees of the mayor told the aldermen that they could find no economies to recommend.

Aldermen Eaton, Olsen, and Garner, chairmen of three council committees, however, offered to abide by whatever reductions the committee recommends.

At a night session the committee adopted Ald. Maypole's resolution declaring that department heads had offered no suggestions for retrenchment and re-recommending the budget to the city council in its original form totaling $39,468,000, brought within the revenues by the expedient of appropriating "salvage."

FORD'S NITRATE OFFER TO FARM BLOC SENATORS

Washington, D. C., Feb. 7.—[Special.]—After an hour's debate the senate today referred Henry Ford's Muscle Shoals offer to the agricultural committee, dominated by the farm bloc. The bloc is reported to be in favor of acceptance of Ford's offer and prediction was made that the committee would make a recommendation to that effect to the senate.

A resolution offered by Senator Fletcher of Florida, Democrat, authorizing the secretary of war to accept the Ford offer was also referred to the committee.

Senator Underwood of Alabama, Democratic leader, appeared as the champion of the Ford offer. It was largely through his efforts that it was sent to the friendly agricultural committee.

Senator Lodge expressed surprise when he learned that the Ford offer involved a large advance of funds by the United States to complete the dams and other improvements at Muscle Shoals.

6 DEAD, 28 HURT, 30 MISSING AFTER RICHMOND FIRE

Richmond, Va., Feb. 7.—Six known dead, thirty reported missing or unaccounted for, and twenty-eight known injured was the toll of a fire which early today destroyed the Lexington hotel.

Starting in the basement the blaze quickly spread through the four stories of the structure and then to other buildings, sweeping half a city block before it was checked. The property loss is estimated at from $250,000 to $500,000.

HOMERIC Sails March 1

In the smoking-room —steamship Homeric

Fresh from the ship yards, the 34,000-ton *Homeric* takes her place March 1 with the *Olympic* in our regular service de luxe to Cherbourg and Southampton. This mighty ship will be joined later in the spring by the new 56,000-ton *Majestic*, largest vessel ever constructed.

Adding to the attraction of her public rooms with their great size and refined beauty, the *Homeric* has a number of modern features that appeal to the traveler of luxurious taste. Open fires in reading, writing, music and smoking rooms. Electric elevators. Complete telephone system. Large library. Gymnasium. Long, enclosed promenade decks. Covered deck for sports. Interesting shop, complete with novelties of two hemispheres. Special dining room for children. Rooms in suites, single rooms with shower baths. Smart inside rooms at lower cost, kept fresh by a ventilation system of ozonized air.

The experience and finished skill of the White Star organization, which have made the reputation of a long line of famous ships, provide a cuisine and service of the highest excellence.

Weekly sailings begin this spring of our Liverpool-Queenstown Service with the *Adriatic* and three other splendid ships over 20,000 tons each—for Ireland, Wales, and English Lake District.

WHITE STAR LINE
AMERICAN LINE — RED STAR LINE
INTERNATIONAL MERCANTILE MARINE COMPANY

Chicago: F. C. Brown, West. Pass. Mgr., 14 North Dearborn Street.

Originator, Supreme Authority and World's Largest Stoutwear Specialists

Lane Bryant

N. E. Cor. Wabash Ave. at Washington St.

FINAL CLEARANCE
WINTER APPAREL
Sizes 38 to 56

ABSOLUTE DISPOSAL OF ALL REMAINING WINTER STOCKS, REGARDLESS OF COST OR PROFIT. WE SIMPLY WILL NOT CARRY OVER WINTER GARMENTS. OUR FINEST WINTER APPAREL AT MERE PIN MONEY PRICES.

Group One:
FROCKS / SUITS — *Formerly to 59.50* — 35.00 (Second Floor)

Group Two:
SUITS / COATS — *Formerly to 95.00* — 45.00 (Second Floor)

Group Three:
FROCKS / COATS / SUITS — *Formerly to 150.00* — 59.50 (Second Floor)

Lifetime Opportunity!
ANY EVENING WRAP
Values to $495
Many trimmed with rich Furs. Finest materials—our most elaborate Wraps—your choice—to close out.
$95

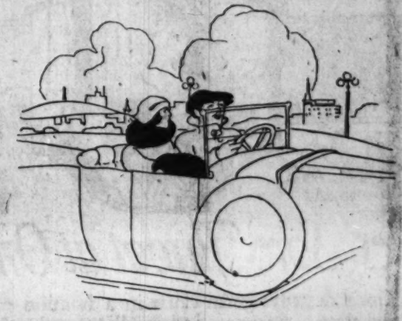

And On The Boulevard

"Why so much speed, my dear?"

"Perishing of hunger, old thing. I'll buy you the best meal in town. We'll go to the Illinois, where everything is tip-top."

And you, too, dear reader, will like our clean, wholesome food, the atmosphere of quiet you eat it in, the snowy white linen and the unobtrusive service. An extra cup of coffee free.

Come!

Charlotte Steindel's Famous Trio Daily from 12:00 to 2:00 P. M.

Illinois Cafeteria
5 So. Wabash Ave. (Mad. St.)
'Neath Mallers Bldg.

See Betty Wales—BEFORE You Buy

THE LARGEST exclusive retail Dress organization in the world is always ready to substantiate that "every Dress is unconditionally guaranteed."

Practically every woman knows with whom she is dealing when she comes to Betty Wales. Style superiority and economy—plus entire satisfaction—try today.

Spring Frocks, $18 Up

Betty Wales DRESS SHOPS
BAER BROS. COMPANY, INC.

TWO CHICAGO STORES
85-87 E. MADISON NEAR MICHIGAN and HOTEL SHERIDAN PLAZA

BETTY WALES' NORTH SIDE Store at Wilson Avenue and Sheridan Road is open EVERY evening.

"A Masterpiece"—"Among the few great novels of our day"
John Murray Gibbon in The Freeman
"A distinguished piece of work, a beautiful and accomplished drama of pioneer-life in a Canadian forest."

Carl Van Doren in The Nation
"A little masterpiece which has charmed me. What strength, what lightness! What tenderness."

MARIA CHAPDELAINE
A Tale of the Lake St. John Country
By Louis Hemon

Hey-wood Broun in the New York World
"Maria Chapdelaine seems to us among the few great books of our day. It has the supreme simplicity of a master work."

Dorothy Canfield Fisher in the New York Evening Post
"The book is like music, saying, as music does, things that do often lie too deep for tears."

$2.00 at all bookstores or from
THE MACMILLAN COMPANY
CHICAGO — NEW YORK

"Goodnight" Pillows
Assure a Good Night's Sleep!

Because the "Good Night" Pillows are made just right. They're neither too thick nor too thin—neither too soft nor too hard, but "just right." Filled with selected feathers, absolutely sweet and clean, in feather-proof tickings. Each pair is packed in a separate sanitary container and reaches you in a perfect condition.

At good furniture, bedding and department stores.

Made by the makers of the famous Good Night Never-Stretch Mattress

Schultz & Hirsch Co.
Chicago

It Pays to Advertise in The Tribune

JAPANESE GET LARGE PORT ON BRAZIL COAST

(Continued from first page.)

and army and navy officers entering Brazil as third class immigrants. Their fare was partly paid for by the state government and the colonization company later collected a premium for bringing them in. They also found that whereas the usual Japanese immigrants brought in for the coffee plantations were illiterate laborers from the outlying islands of the Japanese archipelago, many of those introduced by the colonization company were not able to hide the fact that they were highly educated, many of them along scientific lines and in languages.

Suspicions of Brazilians.

The question then presented itself to these authorities, why were these Japanese willing to clear the dense subtropical forests and till soil which produces only sixty times the amount of rice planted when there were vast tracts of good land available in the northwestern part of the state, but far from the coast, where, without having to clear the forests 300 times the amount of rice sown could be produced.

While seeking an answer to this question the authorities became convinced that the real object of this organized colony is to establish a political foothold and probably a naval base in Brazil.

4,000 Japanese There.

The Japanese are making efforts to hide the real number in this zone, and they insist that there are only 2,500, but there are at least 4,000 and probably more. The investigation also disclosed the fact that the colonization company for several years has been spending huge sums on road construction and purchasing land despite their heavy losses on the colonization project. The managers, however, vigorously deny that the company is subsidized by the Japanese government.

The Japanese already are in control of the zone commercially and they have just acquired a state concession to build a railroad connecting the colony with the present railroad to Santos. This will make the Japanese colony the most important commercial point in this region since it will handle the commerce for a zone containing 1,800 square miles.

The construction of the largest rice mill in South America in the colony discloses the fact that highly expert iron and steel workers are among the supposed farmers, since the Japanese manufactured on the site all the iron and steel parts used in the construction of the building with the exception of some patented machine parts.

The principal colony contains nearly ninety square miles, of which the Japanese have purchased nearly a half. Within five years they have built within this colony eighty-five miles of the best roads in Brazil.

NEW JAPAN IN BRAZIL

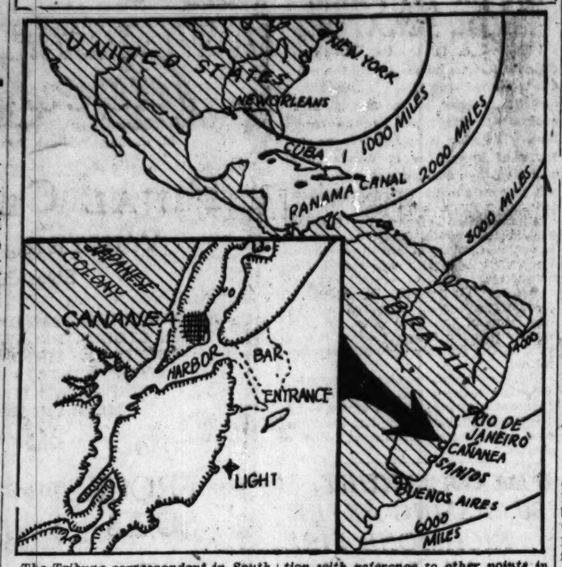

The Tribune correspondent in South America has been investigating the movement of Japanese colonists to Brazil. A Japanese company is importing Japanese into the region about Cananea, near Santos, Brazil, under a pact with the Brazilian state of Sao Paulo. Recently the Brazilians became alarmed over the increasing activity of the Japanese, and withdrew all subsidies. Although nominally going there as farmers, it is reported that great numbers of highly skilled men are among the immigrants. Cananea harbor is a good but undeveloped deep water harbor on a little frequented coast. The map shows a detailed plan of the harbor and its location with reference to other points in the Americas.

U. S. DECISION ON GENOA BID TO BE DECIDED FRIDAY

Washington, D. C., Feb. 7.—[Special.]—The administration expects to make public after the cabinet meeting Friday its reply to the invitation of the Italian government for American participation in the economic conference at Genoa beginning March 8.

No intimation came from the White House concerning the character of the reply, whether it would be acceptance or rejection, or whether the United States may merely send informal observers.

Senators who are opposed to American participation are making much of a 1918 statute they have dug up which would prohibit American participation in the conference without congressional authority.

Others say this law undoubtedly applies, but that the administration would not have difficulty in getting consent to accept the Genoa invitation if it concludes that it is wise to do so.

Rail Rates to Coast Are Cut 20 Per Cent

A reduction of approximately 20 per cent in rates from Chicago to the Pacific coast was announced yesterday by the Chicago, Burlington and Quincy, the Great Northern and the Northern Pacific railroads for the summer months. The reduction was said to place the rates on the level prior to the 1920 increase.

British to Use Iron Hand Against India Rebels

LONDON, Feb. 7.—[By the Associated Press.]—The India office issued an official communication this evening indicating that it was the intention of the government to adopt stern measures to suppress the campaign of civil disobedience in India.

California and Hawaii via Panama Canal

A Raymond-Whitcomb Cruise, leaving New York Feb. 18, Visiting Cuba, Porto Rico, Virgin Islands, Panama Canal, Salina Cruz and Tehuantepec in Mexico, Los Angeles, San Francisco, the Hawaiian National Park and the famous Active Volcano Kilauea, Hilo and Honolulu, returning to San Francisco. Optional Eastward trip by sea or rail. Rates $750 up.

Raymond & Whitcomb Co.
112 South Dearborn St., Chicago
Telephone State 4396

WIN $1000.00 OR A "HUP" TOURING CAR

Can You Answer This Movie Puzzle?

Here's a Brand New Puzzle for young and old. On the Movie Screen above are ten Cut-Out parts of a famous Movie Actor's picture, which when properly rearranged will help you tell who he is. The operator of the Movie Machine in this Theatre has taken a picture of this star and after putting a mask over his eyes to make it harder for you, he also cut up the picture into the ten different parts and flashed it on the screen.

Get out your shears and cut out the ten parts and then see if you can rearrange them to fit together correctly so you can tell who "The Man with the smile" is. If you can solve this puzzle, you can win the Hupmobile Touring Car or $1,000, which we are offering together with many other valuable prizes, as part of a Big Advertising Campaign to Boost the Famous Wallman Self-Filling Fountain Pen.

185 Points Wins First Prize

If you can paste the ten Cut-Out Parts together correctly so that the Movie Star's face is plain, you will receive 90 "Points" towards the Hupmobile or the $1,000. 10 more "Points" will be allowed if you can rearrange the funny sentence shown below the cut-out parts so that you have the name of the Movie Star. This is important. Be sure to rearrange the sentence correctly so that you will gain the 10 "Points" and have 100 "Points" in all. You can gain 60 more "Points" by qualifying your answer. That is, by proving that you have explained the Ten "Superior Features" of the Wallman Self-Filling Fountain Pen to 5 people. The Final 25 "Points" will be awarded by 3 judges, not connected in any way with the Wallman Pen Company, to the person who sends in the largest list of words made up from the letters of the name of the Movie Actor whose picture is cut out above.

The Movie Star's name above is NOT Charles Ray, but, for example, if it were, you could list words such as ray, lay, are, cash, as, has, etc. No proper names can be counted, and each letter of the Star's name can be used only once in each word on your list—as, for example, in the name Charles Ray, you could not list the word "less" because there is only one letter "s" in his name. Webster's Dictionary will be used by the judges as final authority.

The answer gaining 185 "Points" (which is the maximum) will win the Hupmobile Touring Car or the $1,000 in cash. There are 25 Big Prizes in all, and in case of a tie, tying contestants will receive duplicate prizes. Start in on your answer right away. Have the whole family help you. Grandma and Grandpa will enjoy the Fun Game just as much as little Sister and Brother. As soon as your answer is received, we will send you a circular telling about the Ten "Superior Features" of the Wallman Self-Filling Fountain Pen FREE, as well as helpful information to assist you in qualifying.

Costs Nothing to Try—You Can Win

We are conducting this Big Booster Campaign in order that the Wallman Self-Filling Fountain Pen may become known in your territory. It is not necessary to buy one of our pens in order to win the Hupmobile Touring Car or the $1,000 in cash. You don't have to spend a single penny in order to win. Just send in your solution to the Puzzle with the picture correctly arranged and the Movie Star's name on one side of a piece of paper, with your name PRINTED in the upper right hand corner. Your list of words should be sent in at the same time. Don't Forget this. Do your best and you can win. Answer the Puzzle NOW. Contest closes April 29, 1922.

WALLMAN PEN CO. Dept. 202 St. Paul, Minn.

STOP & SHOP

45th "Blue Ribbon" Wednesday

Follow the crowds to this store today and buy the good food on sale at lower prices than you are compelled to pay anywhere else in the city.

Shop in the morning, please—Better service

Blue Ribbon Coffee — It's good to the last drop. Its aromatic richness and pleasing flavor have won friends by the thousands. A blend of fine old coffee growths, skillfully blended by experts to produce what we say, as do our customers, that there is satisfaction in every cup. **4 Lbs. for $1.00** Sold only on Wednesdays.

Parisian Chocolates — The biggest candy sensation Chicago has ever known. They are just the kind that "hit the spot" and bring you back to Our Store again and again for more. Fluffy, delightful nougats. All made as good as candy can be made, with that delectable "melt in your mouth" consistency. **3 Lbs. for $1.00**

Shamrock Bacon — Tender, creamy and delicious. Specially prepared for this store according to our own specifications from the finest young corkers that money can buy. Sold Wednesdays only. Don't think that because it is so very cheap that it is not the finest in quality. It just compares in with any other Bacon for which you pay 45c per pound. Per pound ..... **28½c** Average weight from 6 to 7 pounds. Whole slabs only at this price.

IMPORTED FINEST SARDINES—In the best Olive Oil—packed in Portugal. Large tins. 34oz small..... **17c**

IMPORTED FRENCH MUSHROOMS (Pieces and Stems)—Every particle good, tender and perfectly delicious. Just the thing for gravies and for garnishing. Excellent creamed. The price is very low. Per dozen tins $4.25; per tin.... **36c**

CROSS & BLACKWELL'S IMPORTED PICKLES, CHOW CHOW, GHERKINS, PICKLED WALNUTS, MIXED PICKLES AND PICKLED ONIONS—Nationally advertised and recognized all over the world as being as fine as any pickles packed. Imported direct and sold to you at less than most dealers pay for them— Pint bot., **75c** ½ Pt. bot., **47c**

FINE QUALITY OMID PEAS—You will say that these Peas are a great value. This lot of 1,500 cans represents the overruns of a reputable concern. A spot cash offer for the lot enables us to sell them at a little more than half their real value; per dozen tins **$1.77**

PETIT POIS IMPORTED BELGIUM PEAS—Here is a direct importation of the finest, tiny Belgium Peas we have seen in years—so tender so better and just full of flavor. These peas are worth at least 45c per tin. Our price, while they last, is, per dozen tins, $3.79; per tin **33c**

LIVE BABY LOBSTERS—Do you know that this store is recognized as the real place to buy fresh lobsters? They will arrive this morning ALIVE and in perfect condition direct from the lobster pots off the coast of Maine. None delivered, per pound ..... **59c** Boiled if desired, pound 60c

DOUGHNUTS—That people come miles to get. You can't feel a lover of good doughnuts. People come for them regularly several times each week, but never fail to appear on Wednesdays, because they get the same fresh, crispy doughnuts at a saving of 25%. Regularly sold for 40c dozen. Wednesday price, DOZEN ..... **30c** Fresh every 5 minutes.

LADY CLEMENTINE PURE STRAWBERRY or RASPBERRY JAM—This jam is absolutely pure and wholesome. It is made from fresh, ripe, clean berries and pure cane sugar, according to our own specifications. Better jam cannot be made. Why pay more? Full 5-pound crocks **$1.69**

MARSHALL'S SCOTCH KIPPERED HERRING—This delightful Kippered Herring is imported from Aberdeen, Scotland, and the price is ridiculously low, per large tin **32c**

LIBBY'S BARTLETT PEARS—Large size tins. The fruit is perfect and it is put up in extra heavy syrup. A limited quantity will be sold at, dozen, $4.90; tin **43c**

HAWAIIAN SLICED PINEAPPLE—One of our biggest features today is the offering of Hawaiian Pineapple. An opportunity to stock your pantry shelves for future use at an exceptional saving. Buy liberally. Buy early. Per dozen tins, $4.40; per tin.... **39c**

MELBA YELLOW CLING PEACHES—Halves, as fine as they can be packed, in large size tins, in an extra heavy syrup. We have only a limited quantity to offer at this price, per dozen, $4.40; tin. **39c**

BASKET FIRED JAPAN AND A FINE ORANGE PEKOE TEA—There is something about these teas, a fragrance, a flavor, that makes these low prices seem almost unbelievable, but we have proven their merit by their vast popularity. **3 Lbs. for $1.00** Wednesdays only.

DUTCH PROCESS COCOA—It is our own cocoa, made from the choicest cocoa beans. It contains 35% butter fat. You may be sure that when you give a cup of this cocoa prepared with fresh milk to your child that it is the most healthful of all drinks. And just think of the price. Per pound **31c**

FORMOSA OOLONG, BASKET FIRED JAPAN AND OOLONG GUNPOWDER (BLENDED) TEA—Delicious, fragrant and smile producing. Every drop comforting and satisfying. The strength and goodness of these teas mean more cups to the pound than many other teas that sell for double our price. Lb., Wednesday only..... **69c**

OHIO TOMATOES—Hand packed with great care; not all juice and water, but the solid pack; meaty, red, ripe stock; large No. 3 tins, per dozen, **$2.25** Per tin **19c**

BAKE SHOP

TIFFIN TEA CAKES—All sorts of shapes and many attractively decorated; regular price $1.00 per pound. Special Wednesday, pound **69c**

COCOANUT TEA RING—A large size round chocolate fudge filled coffee cake, covered with vanilla icing and chopped Ceylon cocoanut. Regular price 40c. Special **30c**

DUCHESS LOAF CAKE—A delicious oblong golden loaf cake covered with luscious chocolate and white icing. Regular price 75c. Special for Wednesday **49c**

BLUEBERRY PIE—With all the old fashioned goodness of those that mother used to make. Crumbly crusts and filled to overflowing with the most delicious blueberries. Regular price 60c. Special **40c**

CHARLOTTE RUSSE—The old fashioned kind with an extra supply of the most delightful whipped cream. Regular price 15c. Special at..... **10c**

CANDY KITCHEN

A 3-lb. box, containing bon bons, chocolates and caramels; you'll admit it is worth $1.00 at least. Our price for the 3-lb. box.... **$1.00**

PURE SUGAR HARD CANDY—Another great favorite on account of its splendid quality, put up 3 lbs. in a can, very neatly wrapped. All favorite shapes and sizes. Can of 3 lbs... **$1.00**

ANOTHER assortment of hard candy put up in a neat cardboard box. 3 lbs., **$1.00**

COCOANUT BON BONS—Large size balls of Ceylon cocoanut, dipped in a rich fondant cream, assorted fruit flavors. Per lb. **49c**

CHOCOLATE AFTER-DINNER CREAM PATTIES—They look wonderful and they are perfect in taste and flavor; they are larger than a 50-cent piece and thick chocolate covering has just that satisfying taste that gives you pleasure. Per lb..... **49c**

MOLASSES CREAM PUFFS—Medium size balls of pure molasses candy with rich cream centers. Per lb..... **49c**

PEANUT GLACE—A delightful crunchy butter glace, filled with the largest jumbo peanuts; 2 lbs., 59c; 1 lb.. **39c**

GUM DROPS—The old style delicious, dainty fruit centers, made especially for this store. Wednesday price, 3 lbs. for 45c; lb..... **19c**

CHOCOLATE COVERED PEANUT BRITTLE—A delightful old fashioned butter brittle chockfull of peanuts and covered with a rich chocolate coating. Lb. **39c**

MARSHMALLOWS—These delightful mouth-melting kind; 50c to the box. Per box..... **59c**

BUTTER CUPS—A thinly coated soft centered hard candy. Assorted flavors. Per lb.. **39c**

PURE CULTURE MUSHROOMS—2,000 lbs. of these mushrooms will be here this morning. They are absolutely fresh, and from the best grower we know of. Blue Ribbon Wednesday price, lb., **49c**

BEAUTIFUL FLORIDA STRAWBERRIES—Every one perfect. We have arranged with a shipper to send us a large quantity and they will be sold for less than most merchants can buy them for. (We reserve the right to limit quantities.) Wednesday only, per box..... **59c**

FLORIDA GRAPE FRUIT—This skinned, heavy and full of juice; per dozen..... **93c**

CALIFORNIA NAVEL ORANGES—Sweet and thin skinned; 3 dozen, $1.00; per dozen.... **39c**

FLORIDA TANGERINES—Good size, sweet and full of juice; 3 dozen, 99c; per dozen..... **33c**

WINESAP APPLES—The extra fancy kind, packed in an original sanitary package. The boxes are the same shape and made just like the larger apple boxes, only smaller. Each apple is individually wrapped and has only been handled once. Special for Blue Ribbon Wednesday, per box..... **$1.29**

IMPORTED C. & C. GINGER ALE AND SARSAPARILLA—A large, direct importation has just arrived, and the price is extremely low. If you contemplate using ginger ale or sarsaparilla this summer buy now. The price is sure to advance sharply. Pint bottles, per dozen..... **$2.98** 10 dozen to the barrel

IMPORTED SPANISH QUEEN OLIVES—A direct importation in huge casks; this size and quality if put up in bottles would sell for at least $1.00 per quart. Don't neglect to include a quart or two in your order. You will say that they are the best you ever tasted. Per quart **59c**

LIBBY'S APRICOTS—Large tins in a heavy syrup..... **39c** Dozen $4.49

PORK AND BEANS, with tomato sauce; No. 2 tins, dozen **$1.49**

FRESH WHITE LIMA BEANS—Fresh from the pod to the can; per dozen, $1.98; tin **17c**

IMPORTED CHIVERS ORANGE MARMALADE—This is the finest imported marmalade we have seen for several years. Packed in large 7-pound tins; per tin **$1.67**

SANTA CLARA PRUNES—Large size, small pits, and very meaty. Special, 3 pounds for **69c**

SMOKED FINNAN HADDIE—3 to 4 pounds each, at, pound **26c**

LIBBY'S ASPARAGUS—Large green tender spears, large size tins; per dozen $5.65; per tin **49c**

KRISPY CRACKERS—Freshly baked, crisp and packed in large moisture-proof tins. Regular price, 90c; special..... **69c**

GRAHAM CRACKERS—Fresh, crisp, packed in large airtight family container. Special **73c**

OH BOY COOKIES—A delightful honey cookie; per pound **25c**

HUNTLEY & PALMER'S IMPORTED ENGLISH COOKIES—Regularly sold from 75c to $1.35 per lb. Our price, lb..... **59c**

SUNSHINE GOODIE COOKIES—An excellent assortment, 2 pounds to the box, per box..... **49c**

EXTRA FANCY SHELLED PECANS—Per lb., 80c; salted..... **98c**

GOLDEN MWATI DATES—The cream of Arabian Dates, extra large; per pound **59c**

EXTRA FANCY SOFT SHELLED JUMBO STUART PECANS—A direct shipment of extra fancy, extra large No. 1 soft shelled Pecans from Louisiana, per lb..... **49c** We reserve the right to limit quantities.

HIDDEN GOODIES—A nut and raisin combination dipped in syrup and rolled in finely chopped Ceylon cocoanut, per pound..... **69c**

STUFFED GLACE PRUNES—The great large ones, stuffed with choice pecan meats, per pound..... **59c**

SALTED ALMONDS—Freshly roasted every 20 minutes; per lb..... **98c**

SALTED FILBERTS—Crisp and brown, per lb..... **59c**

Lunch Counter Specials

Hot Corned Beef Sandwich.....20c
Hot Roast Beef Sandwich.....20c
English Beef Soup, Crackers....10c
Corned Beef Hash.....15c
Bread Pudding, vanilla sauce....8c
Banana Short Cake.....20c
Fruit Salad, N. Y. ice cream..15c
Kolan Koffee, best cup in town. 5c
Hot Chocolate, whipped cream.. 8c

Come to our TIFFIN TEA ROOM with your family or friends and try our Table d'Hote Dinner. Many of our patrons come regularly every evening. They tell us it is the best dinner for the money in Chicago—5:30 to 8 P. M. Per person..... **$1.25** Entrance through Ward Building after 6 P. M.

LUNCH BOXES—Wonderful individual lunch boxes, put up for 35c, 30c and 25c; our special today will contain your choice of a delightful sandwich, a choice piece of French pastry, an after-dinner mint and a piece of choice fruit **30c**

Tebbetts & Garland

16-18 N. Michigan Ave. Randolph 7000

Eases Sore Throat at Once

Kloria destroys germ cause in a fraction of the usual time. Soreness and swelling end. Many other uses. Free trial.

COMMON "sore throat," tonsillitis, etc., are caused by germ infection. Used as a gargle or spray, Kloria destroys the germs on contact, ending the swelling and soreness, and bringing quicker relief than anything else you have ever known. This same germ-destroying Kloria, used as a daily mouth-wash, prevents costly and painful tooth-decay, gum infections, and many serious contagious diseases.

Kloria is the new and wonderful antiseptic, discovered in the world war, which, by scientific test, is over 40 times more germ-destroying than carbolic acid. Unlike peroxide and other weak household antiseptics, it does not merely stunt germs; it positively destroys them.

Yet it is not poisonous, doesn't burn or irritate, is soothing, pleasant, and safe. And as a healing agent, it has no equal.

Test it on a boil, or open sore, and note how it ends the pus infection and soreness. Apply it to sore, bleeding gums (pyorrhea) and watch the soreness and bleeding stop, usually in one week. Cuts and burns heal like magic, often in one-fourth the usual time. Notice how it soothes inflamed, itching skin, itching scalp, or itching anywhere. Wet the scalp with it a few times and dandruff disappears, yet it is harmless as water to the hair. Apply it to eczema, barber's itch, or most any skin disease and watch the trouble fade away. Harmless, yet far more effective than any poisonous antiseptic for personal hygiene.

Dissolve a few Kloria Tablets in water, and instantly you have, at a cost of a few cents, a large bottle of liquid antiseptic which is clean, colorless, stainless and virtually odorless.

All druggists. 50c. Money refunded if not satisfied.

Free Sample A sample of Kloria, enough for a convincing test, will be gladly sent free. Write for it. The results will be a revelation. The Kloria Co., Dept. 18, Ft. Wayne, Ind.

KLORIA (NOLL) "The All-Purpose Antiseptic"

Do You Burn Soft Coal?

If you do you can get the greatest satisfaction from VULCAN COAL. It is a fuel which is virtually sootless; it ignites readily and burns slowly, holding the fire all night. An excellent coal for home purposes. Many of our customers have been using it for years for Furnaces, Steam and Hot Water Heating, Hot Blast Stoves.

Bunge Bros. Coal Co.

Lake and Paulina Streets Phone West 1871
DELIVERY ANYWHERE IN THE CITY

YARDS

4612 W. Madison St. Western Ave. at Ogden Ave.
2045 Clybourn Ave. Wood St. and Carroll Ave.
15th Pl. and Canal St.

MARSHALL FIELD & COMPANY

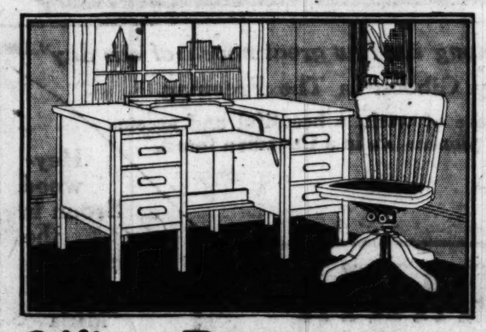

Office Furniture in February Sale

THE February Sale reductions cover many pieces which you might like to have right now in your office. They are worth looking at—there are Desks, Tables, Chairs, of all sizes, finishes, and styles.

Sketched above is a Typewriter Desk, in oak, very well built, practical, durable, good-looking, conveniently arranged as to drawer and working space. It is very special at $39.

The Chair, a revolving model, is in oak; $15.

Ninth Floor

THE biggest 3 R's in a child's life are RALSTON, RUGGED ROBUST.

Give the youngster Ralston every morning — for breakfast and he will be rugged and robust. Ralston is whole wheat, full of vitamines, and bone and muscle building elements. Children need these whole wheat elements just as they need fresh air and sleep. Cut down on them and you strike at their health. Ralston—whole wheat—gives whole nourishment and tastes mighty good, too.

Try **Ralston**
The *whole* wheat food you never tire of.

Advertise in The Tribune.

Dilaxin

The Dilaxin Treatment Relieves Colds, Biliousness and Constipation

The Dilaxin treatment permanently routs constipation. It is a tonic for the liver and bowels, relieving constipation, sick headaches, sour breath, biliousness, neuralgia and other ailments due to constipation.

Dilaxin must not be confused with the ordinary cheap pills which only physic you. Dilaxin permanently remedies constipation, and the price for a full month's treatment of 40 tablets is only 50c.

Get a box of Dilaxin today. If your druggist cannot supply you, we'll be glad to send you your box, postpaid, from the Marmola Company, 57 Garfield Building, Detroit, Michigan.

Dilaxin for Natural Action

Last 4 Days

I. MILLER

Semi-Annual SALE

Every Slipper in Our Store Reduced to Extraordinary Values.

State St. at Monroe

LUCKY NAME MAY RESTORE USE OF LIMBS TO CHILD

Niece of Winner to Get Medical Attention.

BY DORIS BLAKE.

Your name may have been lucky enough to place among the list of fifty-three prize winners in the lucky horoscope contest which are printed on this page. Look and see. Daily a list of winners is posted also in a first floor window of The Tribune building at 7 South Dearborn street.

To enter your name in the contest it is not necessary to send it in on a coupon like the one printed on this page of THE TRIBUNE. A slip of paper the same size as the coupon, with the information asked, will answer my purpose. In this way it is unnecessary to buy THE TRIBUNE, either to enter your name in the horoscope contest or to see if you are a winner.

TYPIST WINS FIRST PRIZE

Yesterday's first prize winner was Miss Estella Eleanor Raichel, 18 year old daughter of Charles Raichel, a building contractor, of 2447 Rice street. She is a stenographer.

According to the predictions of the stars, and also of her many friends, however, Miss Raichel won't be "merely a steno" long. Executive ability in abundance is hers, they insist. If luck goes for anything, she appears to have that, too.

Cripple to Benefit.

Winning of the second prize of $100 by John Edward Murphy, 1543 East 94th street, may mean that his little niece, Gladys O'Donnell, 16 years old, paralyzed since birth, may walk. It may also mean that his aged mother, Mrs. Mary Murphy, 85, and a widow, with whom he lives, may have a long wanted easy chair.

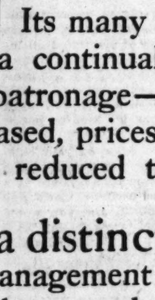

JOHN E. MURPHY.

"I've saved and saved that little Gladys might have an operation. This $100 seems a gift of the gods," said Mr. Murphy, who is 50, a bachelor, and engineers of the Clay High school, Hegewisch.

BURGLARS TAKE ALCOHOL.

Alcohol valued at $10,000 was stolen from the Industrial Alcohol company at 1800 Elston avenue yesterday by burglars.

SHE'S LUCKY

Miss Estelle Eleanor Raichel.
[De Haven Photo.]

NATIONS' LEAGUE WILL STRIVE FOR NEW CUT IN ARMS

PARIS, Feb. 7.—[By the Associated Press.]—Following adjournment of the Washington conference the disarmament commission of the league of nations has decided to meet in Paris Feb. 20 for the purpose of discussing further means of bringing about reduction in the implements of war throughout the world.

RENE VIVIANI.

The commission, which is composed of twenty members representing the chief countries of Europe, is greatly encouraged by the results accomplished at Washington. Its members believe that the progress made there through American initiative will give added strength to the league's disarmament work.

Although the commission does not consist of members directly representing their respective governments, it has in its membership many prominent European statesmen and experts. Former Premier Rene Viviani, the commission's chairman, represents France. According to reports generally credited, he is expected to make an important statement in behalf of France on land disarmament.

The commission has been working on a detailed report since last September. The report deals with all the problems of disarmament and it is believed to contain a number of recommendations for the control of manufacture of munitions and armaments.

The Washington conference has caused the whole world to think about disarmament, according to league officials.

SUN'S MARCH ON PEKING CUT OFF IN INNER CHINA

Southern Leader's Army Halted.

BY CHARLES DAILEY.

[Chicago Tribune Foreign News Service.]

[Copyright: 1922: By The Chicago Tribune.]

CANTON, Feb. 7.—President Sun Yat Sen's expedition against the Peking government is in a perilous situation. The president of the southern Chinese government and hi stroops are at Kweilin, Kwangsi province, and so unless he comes to some agreement with Gen. Wu Pei Fu his movement seems doomed to failure owing to lack of funds and the failure of the governor of Kwantung to coöperate.

Gen. Cheng Chuing Ming, the civil governor of Kwantung province, and the commander in chief of the army, strongly opposes Dr. Sun Yat Sen's expedition as being certain to meet disaster, so he not only refuses to support it with troops, but he has also closed the Canton treasury.

As a result, Dr. Sun Yat Sen is 400 miles from Canton without lines of communication, and his rear is menaced by brigands, bandjtti, and discharged soldiers who have retained their arms. These are preying on the country between Wuchow and Kweilin, compelling Sun Yat Sen's army to live on the country.

The southern troops are commandeering provisions and impressing civilians to act as burden coolies. Their position is such that Gen. Wu Pei Fu has little fear of an attempt being made to invade Hunan, so he can devote all his energies on his efforts to weaken or overthrow Gen. Chang Tso Ling of Manchuria, who now dominates Peking.

Wholly aside from the military peril, Dr. Sun Yat Sen's cause was injured by the failure of the Washington conference to take a sterner stand on Chinese matters, Peking getting just enough encouragement to prevent Canton from winning the support of additional provinces.

Dr. Sun, who opposes fighting except as a last resort, may seek an alliance with Gen. Wu Pei Fu for a campaign against Chang Tso-ling, the northern war lord. Gen. Wu Pei Fu, under a veiled threat of creating an independent central government, appears to be flirting with both sides.

dictate terms.

cials.

Some Sale!

Some Crowd!

And a first day's crowd never fails to overlook the choicest plums!

Yesterday's jam was no exception!

A hasty survey late last night shows that many of the very best bargains are still in the running!

No time to count, but here's how they started off!

24 were $55
61 were $60
103 were $65
48 were $70
72 were $75

$35 now

99 were $70
46 were $75
93 were $80
25 were $85
32 were $90
5 were $95

$45 now

ANDERSON & BROTHERS
Exclusive Agents for
Rogers Peet Clothes
Hats Shoes Furnishings
MICHIGAN BOULEVARD
(at Washington Street)

"thanks"

IN four short months the people of Chicago have made the New Winter Garden the most famous self-service restaurant in America. Its many innovations have induced a continually growing volume of patronage—and, as volume has increased, prices have been automatically reduced to a lower level.

IT is a distinct pleasure to the management to publicly thank the thousands of appreciative guests who have found in the refined and charming atmosphere of this establishment an aristocratic conception of courtesy and service—coupled with fine food and delicious cookery, at prices so economical that they readily appeal to a cosmopolitan clientele. The success of our past performance is our guarantee for the future.

"APPLE DAY"
Today is Winter Garden "Apple Day"—a big, juicy apple FREE with your breakfast and luncheon.

NEW WINTER GARDEN RESTAURANT
(Self-Service)
214-216 South State Street (Consumers Bldg.)
Between Adams and Quincy Streets
Open 7 a. m. to Midnight every day, Sundays and Holidays included
Ashley Ballou's famous orchestra in popular and classical selections from 6-8 every evening.

CARSON PIRIE SCOTT & Co

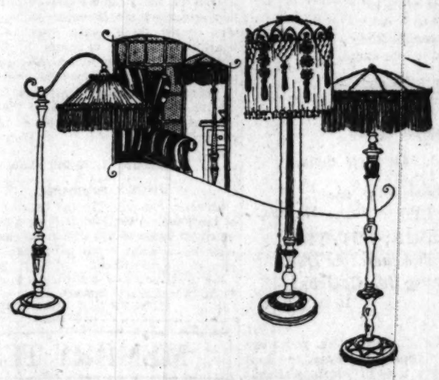

Floor Lamp Bases

Beautifully Finished in Metal Leaf

Slender bases in varied charming designs in the style termed "junior." The metal leaf in which they are finished is of a deep antique tone. Raised stripings in rich Italian colors are artistic ornament. Interestingly priced at

$18.50, $23.50 and $27.50

These lamp bases are fitted with silk pull-cords in harmonizing colors. Some have adjustable arm for reading, or two light clusters. All of excellent workmanship.

Fifth Floor, North.

We suggest GIRARD
America's Foremost Cigar
IWAN RIES & CO., *Distributors*
104 S. Wells St. Phone: Franklin 1398

Let Cuticura Be Your Beauty Doctor

Is your name Lucky?

Today's Lucky Names
in The Chicago Tribune's
HOROSCOPE CASTING
by Doris Blake

Fortunes in Cash every day and every Sunday for Lucky Names!

Copyright, 1922, by The Chicago Tribune. All rights reserved. Prizes applied for.

PRIZE LIST

For the Luckiest Name of All Submitted - - - $10,000

TODAY'S PRIZES

First Prize.....$250.00
Second Prize.....$100.00
Third Prize.....$50.00
Fifty Prizes at.....$5 Each

All prizes will be paid by check and will be either mailed or delivered to your home. You need not call at The Tribune office for your prize.

First Prize---$250

Leona Pettet Caldwell, 6730 Prairie avenue, Chicago.

Leona: Lightsome.
Pettet: Secret, hidden.
Caldwell: A cold spring; a wood of hazels.

Father's Name.

Lionel: Little lion.
Arthur: Strong man.

Mother's Name

Josephine: Addition; increase.
Loretta: A laurel; crowned with laurel.
Simmons: Alert; obedient.
Birthday—May 28.

RESUME.

Leona Pettet Caldwell: Fair promises of success are made in your name combinations. You have a vivacious disposition which attracts friends. The regal suggestions from your father's name, which indicates a lion's cub, the ruler of the jungle; the strength of character shown by the meaning "strong man," and the laurel in your mother's name all augur attainment for you. You were born under the sign Gemini, under which were born Patrick Henry, Harriet Beecher Stowe, Julia Ward Howe, Rembrandt and Queen Victoria of England. You are prolific in ideas, adroit and quick to estimate persons, no less than affectionate and generous.

Second Prize---$100

Frances Eleanor Ewing, Pontiac, Ill.

Frances: Free woman.
Eleanor: Light.
Ewing: Ruler.

Father's Name.

William: Defense of many.
McCord: Strength.

Mother's Name

Sarah: Princess.
Lovelock: A lion; precious.
Birthday—January 18.

RESUME.

Frances Eleanor Ewing: You are a strong character. Your name, designating a free woman, is indicative of your capacity to be independent through the gifts you possess. Your father's name indicates your strength, as does your mother's. The signs of leadership are apparent in all three names. You should succeed with your attributes. You were born under the sign Capricorn. Admiral George Dewey, William E. Gladstone, Rudyard Kipling, Alexander Hamilton, Benjamin Franklin, Gen. Robert E. Lee and many other famous persons were born under this sign. Your birthright is to take a place at the head of everything you undertake. You inspire confidence. Your love of justice is inflexible.

Third Prize---$50

Robert Lee Neville, 510 Center street, Chicago.

Robert: Bright; famous in counsel; fame.
Lee: A sheltered place; a meadow.
Neville: Town.

Father's Name.

John: Gracious.
Harry: Home ruler.

Mother's Name

Adelaide: Nobility; noble cheer.
Marguerite: A pearl.
Snyder: Forcible.
Birthday—April 8.

RESUME.

Robert Lee Neville: You have been gifted with excellent judgment and foresight. You are of a forcible character, which, combined with your talents, should spell success for you. The signs of nobility and ruler recurring in your name portend leadership for you. Your disposition is gracious and courteous. You were born under the sign Aries, the same sign under which Thomas Jefferson, Washington Irving and Henry Clay were born. You have executive ability; a natural leader. You are determined. Your personality is magnetic. Your ideas are progressive. Moreover, you are generous.

50 Prize Winners—$5 Each

CHICAGO

Archer, James Benjamin, 1310 E. 54th St. A supplanter, righteous.
Arnold, Herbert James, 1923 21st place. Powerful, a supplanter, bright, warrior.
Bruns, Chester Harold, 3810 Rokeby St. Valiant, powerful.
Buckborough, Viverne, 215 E. 50th St. Lively, quick.
Budinger, Peter Henry, 1746 Hudson Ave. A stone, honorable, flourishing.
Cole, Eugenie Adelaide, 4042 Broadway. Nobly born, regal, victorious.
Comeln, Eugenie Marie, 5618 Kimbark Ave. Exalted, nobly born.
Dentze, Emma Whalberg, 5333 Cottage Grove. A valley town, tender, affectionate.
Engstrand, Elva Regina, 2015 Waveland Ave. Queenlike, noble maiden.
Fitzpatrick, Mary Claire, 204 N. Lamon Ave. Exalted, bright, noble.
Fortt, Jessie Margaret, 821 W. 84th St. Precious, gracious, brave.
Foster, Charles Ashley, 1338 Eddy St. Strong, valiant.
Garbers, William Henry, 4038 N. Bernard St. Honorable, defense of many, talkative.
Garside, Robert Houston, 852 W. 63d St. Bright, gracious, courteous.
Hartigan, Mary Agnes, 650 Buena Ave. Good, exalted, chaste.
Holub, Marie Magdalena, 3023 Huron St. Exalted, majestical.
Jerreme, Bernard Richard, 1134 Noble St. Youthful, exalted, austere.
Kehoe, Mary Catherine, 3638 Lowe Ave. Exalted, pure, chaste.
Kelly, Annie Catherine, 6030 S. Lincoln St. Gracious, pure, good.
Kendal, LeRoy Farnham, 4862 Blackstone Ave. A river dale, strong.
Lambert, Richard Leroy, 2322 W. Harrison St. Strong, austere, fair.
Lawson, Geraldine Anna, 1512 N. Dearborn St. Gracious, spear maiden, flourishing.
Lishneski, Helen Marie, 2917 N. Sacramento Ave. Light, exalted.
Martin, Charlotte Ann, 7th and Michigan Ave., room 1701. Gracious, womanly, a head.
McMahon, Lillian Ethel, Webster hotel. Noble, heroine, a lily.
Miller, Mahlon Richard, 434 Arlington place. Rich nature or disposition.
Moloney, Martin Blake, 7324 Yates Ave. A leader, great man.
Morgan, Marie Cassidy, 108 E. Chestnut St. Exalted, star of the sea.
Morris, John Franklin Jr., 2901 Warren Ave. Gracious, superior, a hero.
Pieczaka, Dorothy Esther, 838 Winchester Ave. Gift of God, star.
Petit, Louis Ellsworth, 6807 S. Aberdeen St. Great, conscientious.
Schwaren, John August, Ephpheta School for the Deaf, 3100 N. Crawford Ave. Gracious, venerable, enthusiastic.
Sullivan, Adele Marie, 4731 Beacon St. Noble, exalted, fair.
Walker, Isabelle Irene, 6440 S. Marshfield Ave. A peace messenger, a forest.

OUT OF TOWN

Antol, John Maple R., Box 174½, Joliet, Ill. Gift of God, strength.
Arnold, George Edward, 330 E. Locust St., Watseka, Ill. Powerful, rich guard, husbandman.
Buckle, Florence Viola, 16 Palmer St., N. E., Grand Rapids. Flourishing, modest grace, courageous.
Conway, Martin Richard, 2105 Magnolia Ave., Janesville, Wis. Stern king, disciplinarian, a head.
Conad, Robert James, 1248 Florence Ave., Galesburg, Ill. A supplanter, bright fame.
Dennis, Gordon Albert, 13 Woodward Ave., Battle Creek, Mich. Bright, a hero, divine mind.
Haney, Leonora Frances, Hampton, Ia. Free, light.
Ireland, Florence Anna Beatrice, 621 N. Scott, South Bend, Ind. Flourishing, graceful, joy giver.
Kanta, Eleanor Louise, 136 State St., Elkhart, Ind. Light, famous.
Kelley, George Roland, 928 Park St., Grinnell, Ia. A husbandman, fame of the land.
Kerr, Araminta Lavenia, 3105 Cottage Grove Ave., Des Moines, Ia. Lovely, dear, a heroine.
Mayes, Bernard Ludwig, 716 S. Morris Ave., Bloomington, Ill. A kind, firm commander.
Olander, Milton Martyn, 1611 Camp Ave., Rockford, Ill. A disciplinarian, peaceful.
Potter, Kathryn Wilder, 208 W. Church St., Champaign, Ill. Pure, chaste, a traveler.
Tolson, Lyle Edward, 310½ N. 4th St., Clinton, Ia. A rejoicer, rich guard.
Ulbrich, Adella Vogel, 1045 W. Forest Ave., Decatur, Ill. Noble, sharp witted.

THE CONDITIONS

1. The Chicago Tribune Horoscope privilege is open to every one except Tribune employes and their families. It does not matter where you live.
2. You may submit as many names as you wish. Your name or the name of any relative or friend may be submitted *any* day or *every* day. Use separate blank for each horoscope.
3. Full details must be given as noted on the Horoscope blank. You may use the blank or write on a separate sheet of paper of the same size.
4. Write name in full. If you are a married woman use your first name, your maiden name and your husband's name. For example:

   MARY BROWN SMITH

   If you are a divorcee, use the name you now use. If you have only two names, such as John Smith, draw line through "Middle Name."
5. Horoscope blanks should be addressed to "Doris Blake," The Chicago Tribune, 7 South Dearborn St., Chicago, Illinois.
6. Date of sending will count. Date and time of receipt will count. All Horoscopes will be time-stamped as received.
7. Winners will be announced in The Chicago Tribune every day and every Sunday.
8. Cash prizes will be paid by The Chicago Tribune as announced. An additional prize of $10,000.00 in cash will be paid for the luckiest name.
9. In case of actual tie duplicate prizes of the amount offered will be awarded.
10. All horoscopes will be judged by Doris Blake, whose decision will be final.

This plan and all details of it copyrighted 1922 by The Chicago Tribune. Patent applied for. Publication or use in any form without permission prohibited.

The Chicago Tribune

LUCKY NAME HOROSCOPE

Fill in spaces below. Send to Doris Blake, The Chicago Tribune, 7 S. Dearborn St., Chicago, Ill.

NAME _____ (First Name / Middle Name / Last Name)
FATHER'S NAME _____ (First Name / Middle Name / Last Name)
MOTHER'S NAME _____ (First Name / Middle Name / Maiden Name)
STREET ADDRESS _____
CITY _____ STATE _____
BIRTHDAY _____ (Month (spell out) / Day (Insert figures as "10th"). Year not necessary)
DATE SENT IN _____ (Month (spell out) / Date / Year)

Patent Applied For

Write in Pencil—Ink Blurs

Chicago Tribune.
THE WORLD'S GREATEST NEWSPAPER

FOUNDED JUNE 10, 1847

ENTERED AS SECOND CLASS MATTER, JUNE 8, 1905, AT THE POSTOFFICE AT CHICAGO, ILL., UNDER ACT OF MARCH 3, 1879.

All unsolicited articles, manuscripts, letters, and pictures sent to The Tribune are sent at the owner's risk, and The Tribune Company expressly repudiates any liability or responsibility for their safe custody or return.

WEDNESDAY, FEBRUARY 8, 1922.

"Our Country! In her intercourse with foreign nations may she always be in the right; but our country, right or wrong."
—Stephen Decatur.

THE TRIBUNE'S PLATFORM FOR CHICAGO

1—Build the Subway Now.

SOCIAL IDEAS AND CITIZENSHIP QUALIFICATION.

The Chicago Presbytery has adopted resolutions commending the work of the Anti-Saloon league for what it has done in bringing about prohibition, but declaring that the efforts of the league in this state to limit Chicago's legislative representation unfairly were in behalf of "a mistaken policy."

It is an un-American and undemocratic policy which would contain a great deal of trouble if it prevailed. It is a statement that only such may vote as vote right, making as a qualification for full citizenship the submission to certain ideas, opinions, habits, and customs.

Full citizenship then would depend upon the most dangerous political qualification that could be established—that of conforming to a set of social and moral rules and to certain fixed opinions. There would be an end to freedom. If one set of rules and opinions can be made the test of citizenship, another set can be so made, and as autocratic groups changed qualifications of citizenship would change.

Anti-Saloon league leaders say that Chicago's habits and opinions are lower than the habits and opinions of the rest of the state, that the people of the city, the majority of them, are not as virtuous, well meaning, and well behaved as the people outside the city. This we know is not the case. The people of Chicago make political mistakes as people everywhere do at times. So do country people.

Chicago sends to the legislature many of the best men who sit there. The moral ground for disfranchisement is the known fact that if Chicago were left to its own voting it would be wet. Fifteen years ago the great object of the Anti-Saloon league was local option. It was the avowed principle then that communities should have power to determine whether they wanted to bar the liquor traffic or not.

It is now contended that, with prohibition nationally established, the people of a wet county shall not have the same rights in the general law making of the state as the people of other counties. They are to have their votes so restricted in the legislature that they can be controlled.

We are quite confident that if such a policy prevailed in the constitutional convention the constitution offered by it to the people of the state for approval would be rejected.

BIG BILL SHOULD WORRY.

When Mr. Lundin and Mr. Thompson read each morning of the announced determination of their Republican opponents to gather in each other's scalps they do not need Doris Blake to read their horoscope. They know what their names connote and that is "it's pretty soft." Probably the only drop of bitterness is to recall that they ran into such different luck and such bad luck in the judicial election last year when their opponents wanted the Lundin and Thompson scalps and got them.

This year the opponents of the city hall seem ambitious to chase each other up the street and Mr. Lundin and Mr. Thompson will encourage them so that the night of the primaries the pursuers will be far out on some lonely country road and not even know the way home.

It is no doubt an energetic program, but it is not politics.

BAIL BONDS AND CRIME.

Judge Scanlan has done a public service in protesting against loose practice in the settlement of penalties under broken bail bonds. The case in point was that of a woman who had gone on the bond of a malefactor. The bond was in the sum of $2,500, but the county board settled for $300 because the woman had eight children.

Upon inquiry it was discovered that she had gone on twenty-seven bonds within a year. Perhaps the $300 settlement was all she could pay, but if that is the situation there was gross carelessness or worse in accepting the bond. The county board is not at fault for acceptance. It is at fault if it failed to exact the full amount obtainable. Only maudlin sentiment would release a professional bondsman and a loose practice puts a premium on the escape of criminals.

This incident should be thoroughly investigated, the guilty punished and any officials responsible for the failure to secure an enforceable penalty publicly rebuked. The bail bond evil is in process of correction, but it evidently has not been abolished. The only way it can be is by strict enforcement of penalties.

RESULTS OF CAPITALIST PROPAGANDA.

Evidently the same sort of capitalistic misrepresentation of bolshevism in action, of which Mr. Oswald Villard and other pinks accuse the American press, has been going on in Belgium. We gather this from a dispatch reporting that when the Russian trade mission invited Belgian manufacturers to resume possession of their properties in Russia the latter demanded "complete reestablishment of property rights, the suppression of extraordinary tribunals, guaranties for the security of Belgians who return to Russia, indemnities for damage done their plants, and recognition of debts."

Only minds perverted by a capitalist press could make such insolent demands upon a régime which, as Mr. Villard and his confrères know, has the approval of the whole Russian people and all lovers of liberty and progress throughout the world. Especially offensive is the demand for the abolition of the Cheka, that amiable agency of justice and true humanity, traduced by malign power as an instrument of oppression when its sole exalted purpose was to remove those who previously disagreed with Lenin and his party and thus threatened to obstruct the triumphant march of humanity to the communist millennium.

Those friends of Mr. Villard who make "the profoundest contributions to the social, civic, educational, and moral progress of Chicago," and therefore distrust and dislike THE TRIBUNE, as he informs us, should join him in a demand that our government immediately discontinue diplomatic relations with Belgium as a protest against the reactionary proposals of its citizens.

THE CONFERENCE AND OUR DEFENSE.

The President's valedictory closing the Washington conference expressed an optimism which Americans will find it easy to share. We take to optimism as the proverbial duck takes to the pond. It is the most marked of our characteristics and doubtless one of the most valuable. It has its defects, but as an energizer it has much to do with our material prosperity and national powers and on the whole it has been justified in our experience, though at times it has cost us more than we realize. In the case of the Washington conference our optimism has a substantial foundation in concrete accomplishments and we may rationally hope that the relations established now may be developed so as to prolong if not to perpetuate the peace insured, so far as peace can be insured, for a period of years.

Mr. Harding expresses his faith that the success of this conference will encourage adoption in other international situations of similar councils and that the example of mutual concession and sincere desire of peace which seems to have animated the principal powers represented in the Pacific treaties will have a benignant influence on world affairs. This is a reasonable faith which all will pray to see realized. At present European politics does not seem to be governed by "a passion for peace," and if the spirit and success of the conference should arouse that passion in European affairs, the effect might be even more momentous than its direct achievements.

One passage of Mr. Harding's address will be much discussed and we must confess is susceptible of misinterpretation. He said: "I once believed in armed preparedness. I advocated it. But I have come now to believe there is a better preparedness in a public mind and a world opinion made ready to grant justice precisely as it exacts it."

Mr. Harding yesterday explained that this does not imply he favors no armed preparedness, although, as most men will admit without argument, a "better" preparedness would be the readiness to grant justice as well as to exact it. The President does not intend we shall put our sole reliance upon world opinion just yet. Gratifying as the accomplishments of the conference have been, they do not justify that, and it would be a pity if Mr. Harding's words were used or misused to encourage the improper reductions in our defense already proposed in congress. There are no rational grounds in the results of the conference for stripping the nation of defensive armament, returning the army to the status of a constabulary, and cutting our naval force to a level from which in case of a sudden change of international conditions we could not build it up to war strength.

America is for peace and policies compatible with peaceful adjustment of differences. But common sense and common observation do not authorize our government to place prematurely our defense in the keeping of a universal sense of justice. If that were safe the Corean delegation would not have knocked on the doors of the conference in vain, nor would demoralized and comparatively feeble China have departed with less than her conception of international justice called for.

It is easier to talk of justice than to do it or obtain it. Justice is not so simple and recognizable nor has it inherently so decisive an influence upon the consciences of men that we can afford with any respect for our own reasonable security to forego the moderate means of defense to which we have now limited ourselves.

PISTOL TOTING.

Senator Shields of Tennessee says that his bill to restrict the distribution of pistols and revolvers is a sound piece of legislation and he thinks it can be passed as soon as the organized opposition of the Massachusetts and Connecticut arms manufacturers is broken down.

The pistol makers do not like the bill because it would take some of the profits out of the business. It would only be the weapon which can be concealed which would be interfered with, and this is the only weapon which is used almost entirely for the shooting of human beings.

The main use of pistols and revolvers is to shoot people. They have some target uses, but virtually no game uses. When these small arms are sold to the general public they are for human targets and most of the time the target is a law abiding citizen or police officer and the shooter is a criminal.

Manufacturers moralize over defense of the person and the home, but the home defender does not need a concealed weapon and the crook does. The trouble with gun toting is not only that it swells the number of murders by criminals, but it increases the number caused by passion, intoxication, insanity, etc.

The handy gun in the pocket has made a murderer of many a man who would not have had the purpose or determination to kill if he had not had the means of doing so available when his mind was distorted.

Editorial of the Day

OVER A MILLION VISITORS AT NATIONAL PARKS.

[The Spokesman-Review.]

Director Mather of America's national parks justly ranks them at the top of those factors in our life which work for better citizenship. They supply healthful diversion, enjoyment and recreation. They offer unsurpassed educational advantages. Appreciation of them grows constantly. Visitors in 1921 numbered 1,171,797, or 113,342 more than in 1920. Travel to them has expanded more than threefold in six years.

The war drove realization of America's scenic treasures home to Americans. Europe during 1914-'19 was closed to tourists for pleasure. Visiting our playgrounds almost immediately reached unprecedented volume. Accommodations were swamped, but the crowds kept coming. Returning visitors on arriving home played the role of Sheba's queen and assured their neighbors that the half had not been told.

The value of the parks and monuments together is set at many tens of millions, but maintenance costs very little. Congressional appropriations for the fiscal year of 1920-'21 were only $1,402,000, while the revenue from operating parks reached $396,928.

Last year particular effort was made to encourage pedestrianism in the parks. Visitors were furnished with definite itineraries for trips afoot.

A LINE O' TYPE OR TWO

How to the Line, let the quips fall where they may.

HUMORESQUE AUSSI.

'Tis a tune that seems to croon
A melody of life and love,
A song of hope, a sigh beneath the moon;
Comes a-creeping, laughing, weeping,
Steals your heart with measures sweeping
Like the strains from harps above.

Now it is swelling, new thoughts upwelling.
Hush—to the echoes lingering—
To the last it is pleading, softly receding,
Silence falling on its gentle fingering.

PAB.

IT'S THE CLIMATE! THAT'S WHAT'S WRONG!

[By Our Movieland Correspondent.]

I made a thorough investigation today to discover what is wrong in the movies. I found that previous to coming to southern California the people of Movieland bore an unblemished reputation in New York, Washington, Boston, Chicago, and many other points. Some of them bore an unblemished reputation in St. Louis, but shoot! anybody can bear an unblemished reputation in St. Louis.

Miss Fada Fadout, one of the most brilliant young women that ever shed a glycerin tear, said to me today: "The whole trouble with us movie people is this terrible California climate. We come out with only one thought—to be Good, to live for our Art. That makes two thoughts, but never mind. To us artistes—have you got that right—artistes, our Art is first, and then we strive to be Good. But we breathe in the California climate. We try not to, but every time we inhale cigarets we also inhale a section of climate. Every time we drink a cocktail we swallow down a hunk of climate. Whenever we take a shot of Marihuana, which is so necessary after two hours' exhausting work in front of the camera, we get more of this terrible climate into our systems.

"Now, I have an idea of how to escape the awful effects of the California climate. Let us wear gas masks like our brave boys did in France. The mask could be connected with a small, portable tank into which has been pumped several barrels of nice, pure New York or Boston air, of course Boston air is far purer. Anyhow, the air would be put in under great pressure so that the little tank would hold enough for a month. Then as we come into southern California we could put on our respirators, and so the terrible climate would have no effect on us."

I think Miss Fadout is right. Please send me a climate-mask at once.

O, COELEBS, HOW COULD YOU!

O, Coelebs, how could you?
O, Coelebs, why would you?
For by his friends a man is judged,
And you've your own fair name besmudged
By telling that your girls are blah—
You've marked yourself the same. O la!

Some maids there are who would not fight
If you did dance nor hold them tight;
Who might enjoy your music, art,
And mayhaps give you quite a start
By hearing you talk and show no fear,
Because she knew more than you did, dear.

We do not all want adoration.
Perhaps 'twould cause you consternation
To know that we just play your game—
Pretend to like it. All the same,
O, Coelebs, why would you?
O, Coelebs, how could you? PALOMITA.

WILL YOU PLEASE HIDE YOUR NEW REPUBLICS! YANGIE'S BEEN DREADFULLY ILL EVER SINCE SUNDAY.

R. H. L. Notwithstanding your suspicious anonymity, you may quite possibly be a man of probity and good manners. But your goat, having imbibed the doctrines and acquired the habits of a series of columnists, is a public menace.

Stalking into our home last Sunday afternoon, she, without so much as a "by your leave," proceeded to voraciously dine on a set of installment plan encyclopedias and two volumes of Mr. Pepys, seasoning her meal with snappy issues of "Nathan, Menken and God," and washing it down with copious draughts of New Republic.

I am a peaceful man, believing thoroughly in the doctrine of "Live and let live," but—due warning—the limit of endurance has been reached, and if that devastating animal ventures near our stricken domicile on any more of her foraging expeditions again, I shall blow her higher than Hammond, Ind., war prices.

Also, if desirous of keeping out of jail, she had better return the pair of Russian boots now so brazenly displayed on her forehoofs. The galoshes left in their stead are worn through, and, furthermore, are too large for my wife. Yours, without rancor, W. K.

THE QUERULOUS COMMODORE.

There was a grouch in Illinois,
One Commodore Decatur;
If any one just dared to hum
He snapped her up and ate her.

And if the cashier whistled,
The office gloom to break;
This petulant old commodore
Would burn him at the stake.

And once a pretty little girl
Just crooned some lullabies;
He took his red hot scissors
And put out both her eyes.

Such nerve-racked, fidgety old things,
Assassins are of mirth;
Let's hum and whistle all at once,
And drive 'em off the earth. KA TEE.

TUT, TUT, DEARIE; TUT, TUT.

They throw in jail a man like Debs,
While goes unhung this Coelebs!

R. E. VENGE.

TO A YOUTH, CYNICAL:

Because I say "damn" and use lipstick, you were sure that I was a flapper; however, the fact that I hated F. Scott's type of youth, and that I hadn't been kissed was inconsistent with flapperism.

But when you found out that I subscribed to the "Bookman" and read Huneker, you decided that I must be a "Young Intellectual," and were surprised that I hated "Erik Dorn" and preferred Whitcomb Riley to The Benets.

When you saw that I could draw and that I looked well in a smock and that my pastels were really passable, you couldn't understand why I didn't smoke or bob my hair and go in for the life Bohemian, up on North Dearborn.

So because you couldn't understand those things, and because I wore mittens and hated the Marigold, you said that I was naïve, but you half-suspected that I was posing.

Now, why won't you believe that a person can be 20 and live in Chicago and yet have old-fashioned ideas?

Please, believe that I *do* hate studio parties and the "new" literature and blasé youths, and that I can like organ music and lolly-pops and Thackeray and still be modern.

ANNE ELIZABETH.

O, LET'S MOP FOR 'EM, TOO!

[From yesterday's Post.]

SCOUR NATION IN SEARCH FOR TAYLOR'S SLAYERS.

[Yesterday's News.]

POLICE SWEEPING NATION TO ARREST TAYLOR'S BUTLER.

WILL HAYS was made commander in chief of the movies and immediately left for Florida. When you get tired of Florida, Will, there's Labrador. So would we. R. H. L.

How to Keep Well. By Dr. W. A. Evans.

Questions pertinent to hygiene, sanitation, and prevention of disease, of matters of general interest, will be answered in this column. Where space will not permit, or the subject is not suitable, letters will be personally answered subject to proper limitations, and where a stamped, addressed envelope is inclosed. Dr. Evans will not make diagnosis or prescribe for individual disease. Requests for such service cannot be answered.

[Copyright: 1922: By Dr. W. A. Evans.]

MELTING POT MAGIC.

RAYMOND PEARL, a professor at Johns Hopkins university, makes a novel proposal relative to immigration.

He would stop all immigration of every sort or kind, supervised, restricted and all else, for a period of years, say twenty, and then throw wide the gates and let anybody come in who wishes—without any restrictions, for another period of years, say ten.

Prof. Pearl is a very scientific gentleman, and bases his opinions not only on the statistics available at the registration offices but also on logarithms and higher mathematical studies of the available data. Here are some statements taken from his study:

"From now on the law of Malthus will be found operating and much in evidence in America. All cannot inherit the land, and the question is, who will? Not the old English, Scotch, Welsh stocks—since they have already eliminated themselves. It was possible to study these stocks in New York and the New England states. In no one of these states, except Vermont, is the birth rate of these stocks higher than the death rate, and in Vermont the two rates are practically the same.

"As early as 1872 a study of the American population showed that only 46 per cent were of the original native stock.

"Nor will it be the colored people."

Pearl's study shows that the birth rate of the colored people is not as high as the death rate in the north, either in the city or the country. In the south it is higher in the country, but not in the city.

The stock which will survive will be the immigrant plus a cross between the immigrant and the native stock.

In the stark, raw business of reproduction the immigrant is vastly superior to the native stock. His death rate is higher, but it is far from being high enough to offset his advantage in birth rate. An early evidence that the immigrant is becoming Americanized is the fall in his birth rate.

The farther we get away from the fresh immigrant stock, the lower the vital index becomes—that is, the less the excess of births over deaths.

The immigrants do best, as shown by excess of births over deaths in the cities. The native stock comes nearer having an excess of births over deaths in the country districts.

Dr. Pearl does not discuss the relative susceptibility to certain important diseases of certain racial groups, a subject occasionally discussed by others, except that he confirms the opinion of others that the blacks did not suffer much as compared with whites in the great influenza waves of 1918 to 1920.

The melting pot is a more effective tool than we commonly think, is the opinion of Dr. Pearl.

If a person of an immigrant stock does not marry one of his own stock, he generally marries one of a stock that has been here a few generations.

Dr. Pearl is not pessimistic over the future. He sees no reason for thinking the original American stock superior, and if they want to commit race suicide, let them have their way.

He sees a gain to our national vitality, perhaps, and certainly to our economic and industrial welfare, in periodically opening the immigration gates and letting in a flood of people with low standards of living.

COLD BATH DAILY.

Mrs. E. H. R. writes: "1. I have a 6 year old boy. He is in perfect health and has been since birth. But there is one thing that worries me. That is, he takes cold easily and it settles on his chest and then he gets a croupy cough.

"His voice is hoarse from the last cough. It seems a little better when he gets up in the morning, but after he is up an hour or so this hoarseness returns. He plays outdoors all day. His bedroom window is open all night. I have never overburdened him with clothing, and I am worried as to how he takes these colds."

"2. He weighs 54 pounds. Is that right?"

REPLY.

1. Give him a daily cold bath, followed by a vigorous rubbing with a coarse towel.
2. According to Illinois standards he is about 8 pounds overweight.

THE NATIONAL BEVERAGE.

J. M. writes: "Kindly tell me how many glasses of water a person should drink a day to keep the body in a good, healthy condition."

REPLY.

A general answer would be two quarts.

Hawk advises two ordinary glasses with each of the three meals, and one glass on arising, one at bedtime, and one between each of the day meals in addition.

If much fluid is taken as coffee, tea, milk, or soup, the allowance of water as such can be correspondingly decreased.

If the person works hard, sweats profusely, or lives in a dry, hot atmosphere, he needs more than two quarts a day.

The body is more than 75 per cent water. Water is constantly being thrown off along with other products of wear. A person should eat and drink enough fluid to compensate for the daily loss and to furnish a solvent for the solid wastes.

PROPER TEMPERATURES.

A. J. M. writes: "1. What maximum and minimum temperatures would be considered healthful for a child 21 months and a lady 72 years of age, both well?

"2. Would a temperature of 82 degrees be too hot?"

REPLY.

1. 65 to 70 in the day; 45 to 55 at night.
2. Yes.

BRAN FOR G. A. AND OTHERS.

Mrs. J. B. writes: "Tell G. A., who is troubled with constipation, to eat bran, say three tablespoons a day. Eat it on his meat, potatoes, or any way he wants; he wouldn't have to drown himself with so much water. Water is good, but not so much at a time."

FRIEND OF THE PEOPLE

Letters to this department must be signed with names and addresses of the writers.

NEW PIPES.

Chicago, Feb. 3.—[Friend of the People.]—There are eighteen houses containing a total of sixty-five people on 110th street and 110th place, two blocks east of Throop street, without any city water. The water is in Throop street and from the west it is laid in 110th street to Throop. Why cannot the water pipes be extended two blocks east? F. V. M.

Ordinances have just passed the council for water supply pipes in the following streets:

One hundred and tenth place, between Throop and Aberdeen streets.

One hundred and tenth place, between Throop and the P., C., C. and St. L. R. R. If the property owners do not delay the proceedings by filing objections in court after the assessment rolls are filed, we will have the improvements under contract this spring. EDWARD J. GLACKIN,
Secretary Board of Local Improvements.

FOREIGN EXECUTOR.

Judd, Ia., Jan. 29. — [To the Legal Friend of the People.]—An aged friend has appointed me executor of her will. For nearly three years she has been boarding with her daughter in Illinois but claims Iowa her home. She expects to return to Iowa, where her property is, as soon as her health permits. Should she die while in Illinois, would the laws of that state permit me to act as executor? H. F. A.

No.

TRIBUNE LAW DEPARTMENT.

COURT RECORDS.

Chicago, Jan. 30.—[To the Legal Friend of the People.]—Is publication made anywhere of cases in the courts, so that one may learn what cases have been tried, say, in the last week? K. B. S.

See the Illinois Law Bulletin and Municipal Court Record in any lawyer's office.

TRIBUNE LAW DEPARTMENT.

LOOK OVER THE LEASE.

Chicago, Feb. 3.—[To the Legal Friend of the People.]—A year ago I rented a flat to a family of three people, giving them a lease for three years. About a month ago this party took in another family of four grownups. Can I raise the rent or give him notice to move? R. W. B.

You have no right to object unless the lease expressly gives you such right.

TRIBUNE LAW DEPARTMENT.

ALL MANNER OF TRASH.

Chicago, Feb. 4.—[To the Legal Friend of the People.]—Will you use your good offices with the proper authorities to compel the owners of flat buildings on west side of Central Park avenue, between Sunnyside and Wilson avenue, to provide garbage and trash cans, and to stop dumping all manner of garbage, tin cans, bottles, etc., in the alley? F. S. L.

The party complained of has provided cans and has been notified to keep them in the yard. The alley has been cleaned.

THOMAS H. BYRNE,
Superintendent of Streets.

SURVIVING SPOUSE TAKES PROPERTY.

Evanston, Ill., Feb. 5.—[To the Legal Friend of the People.]—A property is in the name of both husband and wife in joint deed. In case of death of either one can the other dispose of the property where the children of deceased are under age? Or do the children come in for a share of the property, no will having been made? W. A. K.

If the deed expressly provides for "joint tenancy" as distinguished from tenancy in common, the surviving joint tenant will take to the exclusion of the heirs of the one who dies first.

TRIBUNE LAW DEPARTMENT.

MEMORY TESTS *Can You Answer These?*

Answers to these questions will be published tomorrow.

1. What two chapters of the Bible are almost word for word the same?
2. How many teeth are there in the human mouth?
3. What is the most plentiful element? The second most plentiful?
4. Where is the Garden of the Gods?
5. Where are the largest fluor spar deposits in the world?
6. What was the origin of the word alderman?
7. In what year and by whom was Yucatan, Mexico, discovered?
8. Why is the Red sea so called? How large is it? Why is the Black sea so called? What is its area?
9. To what order of insects does a scarabaeus belong?
10. Who is president of the United States Golf association?

Answers to Yesterday's Questions.

1. What are the links in Darwin's great evolution chain? The prodigality of nature, the struggle for existence, variation, natural selection or the survival of the fittest, and heredity.
2. Who was Sir Henry Morgan? A Welsh buccaneer, born about 1635. He commanded several expeditions against the Spaniards and captured Porto Bello and Panama. Afterward knighted and appointed governor of Jamaica by Charles II. Died in 1688.
3. In what measure is the hand used? How long is one hand? In the measure of horses' heights. Four inches make one hand.
4. Who is said to be the Father of History? Herodotus, born in Asia Minor 484 B. C., is said to be the Father of History, he having written the first recognized history.
5. How many acres of corn is planted each year in Illinois? What is the corn production of Illinois? On an average, 10,000,000 acres, with an average production of more than 300,000,000 bushels.
6. What river separates the state of Michigan from the province of Ontario? St. Clair.
7. What is the largest island in the world—excepting Australia? Greenland, with an estimated area of 826,000 square miles. Papua, or New Guinea, is third with an area of 309,710 square miles.
8. How is a hair made? What are some familiar hair-like organs? A hair is built of a succession of tiny scales, all bound together. Finger nails are really large flat hairs, claws are related to hairs, and the horn of a rhinoceros is made of a great bundle of cemented hairs.
9. Who played the fiddle while Rome burned? Nero, Roman emperor, famous for his licentiousness and his slaughter of Christians.
10. What are carboys? Globular glass bottles used as containers of corrosive acids.

PEDAGOGICAL ERROR

[From Punch (Copyright).]

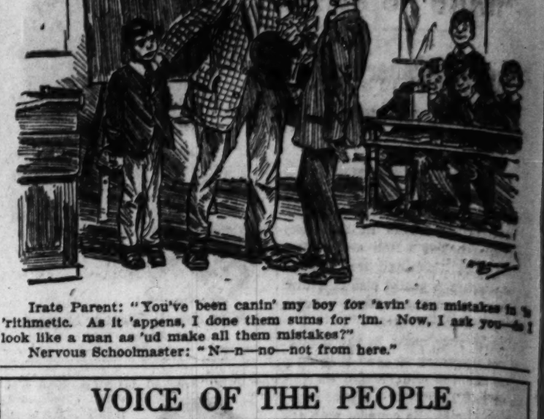

Irate Parent: "You've been canin' my boy for 'avin' ten mistakes in 'is 'rithmetic. As it 'appens, I done them sums for 'im. Now, I ask you—do I look like a man as 'ud make all them mistakes?"
Nervous Schoolmaster: "N—n—no—not from here."

VOICE OF THE PEOPLE

Writers should confine themselves to 200 or 300 words. Give full names and addresses. No manuscripts can be returned. Address Voice of the People, The Tribune.

THE MILKED GOAT KICKS OVER THE BUCKET.

Peoria, Ill., Feb. 2.—Referring to the article "How Poor Farmers Are" by John T. Newsam in TRIBUNE of Jan. 31. He says the farmers would not sell their grain at the government's guaranteed price, but wanted more. This is not the fact, as wheat was the only guaranteed crop and large dealers hoarded this up until the price ran way above the guaranteed price.

The greater portion of the farmers tried hard to sell, but there were no cars to be had to ship grain in, and many of them even offered to sell at 10 and 20 cents per bushel below the market price, but still they were unable to sell, as it was said at that time that the cars were being used to transport limousines in, supposedly for the real estate dealers, who at that time were coining their "millions" but of the farmers and others.

Mr. Newsam also says "Are we to be 'milked', to satisfy the farmer?" Now the world takes off its hat to the real estate bunch when it comes to "milking." They will milk anything with hide or hair, and when they are done there will be no use for a "stripper" to follow. It is not only the "poor simps," as he says, who bought high priced land who got pinched, but thousands of tenants who never owned a foot of land are bankrupt, and even the real estate dealer "simped" off all he could get.

Compare the prices that prevailed in 1919 and 1920 honestly on both what the farmers had to buy and sell and it will be readily seen what the farmer has been up against. R. H. P.

YOU'RE EXCUSED.

Chicago, Feb. 3.—Please excuse me for not writing before.

At last Mr. Hyde has conquered Dr. Jekyll in THE TRIBUNE and it now stands out as the avowed advocate of alcohol, notwithstanding all its protestations and despairing references to the time when Dr. Jekyll was still in control. In taking this course THE TRIBUNE must knew that it runs counter to all medical, scientific, industrial, political, and moral conclusions. Alcohol has no accredited advocates today in the world except those who desire it for personal use or profit. It is a social outcast, an economic incubus, and a destroyer of homes and morality.

THE TRIBUNE'S reply to demonstrated facts consists of adjectives and abuse and the formulation of simulated dilemmas. It is too bad that THE TRIBUNE can never have a vision of a whole community or nation educated and moral and happy, but insists that evil must be present and does its best to put it there.

Why not secure a scoop on your competitors by starting a great Anti-Ten Commandments association? Here is a great field for the peculiar views and logic of THE TRIBUNE, and you would get strong support from many well known sources. L. F. BOWER.

BUT THAT IS THEIR BUSINESS.

Chicago, Feb. 3.—I have noticed in this evening's paper an article in which the Chicago Federation of Churches condemns THE TRIBUNE for its prize contest. While I read THE TRIBUNE daily and have for over thirty years, I have not taken any part in the contest, but it appears to me that the Federation of Churches is trying to mind every one else's business but its own.

G. H. WILSON.

WORLD SAVERS.

Chicago, Feb. 2.—In your issue of today is a letter signed C. L. L., who evidently feels a fearful weight of responsibility resting upon him individually and "our glorious organization" generally. Evidently this "pained" person is one of those ever busy people who imagine this world would be utterly lost were it not for their efforts to save it. They have set themselves the task of world saving and impress the things upon us that "I am holier than thou." While their intentions undoubtedly are good they appear to have never even heard that hell is paved with good intentions. 'Twas good intentions that caused the death of Lincoln and Garfield and McKinley. It was good intentions that caused Bruno to be burned to death and Galileo to be imprisoned at the age of 72, blind and tremblingly feeble. The people who caused these savage atrocities to be perpetrated were like our present day world savers.

Now behold, they would actually have congress vote money out of the treasury to buy the fish, the main item of export of Iceland, to save that country from itself, and finally they threaten to "suppress" THE TRIBUNE because it ventures to have convictions of its own and actually express them.

Personally, I am more than glad of the eighteenth amendment and want to live to see intoxicants absolutely abolished, legally but not fanatically, and much less do I wish to destroy free speech and free press. I emphatically disagree with THE TRIB'S liquor views but I insist you are entirely within your rights and privileges. When it comes to "suppressing" THE TRIBUNE I'll be there with both feet to defend it.

"COL." CHARLES W. MORRIS.

LET'S WAIT UNTIL WE GET THE SEAWAY.

Chicago, Feb. 4.—Why not make an island out of lower Michigan by building a canal that can handle ocean going vessels straight along the southern state line of Michigan?

Of course, eastern railroads and principal eastern seaport cities would object, but what is a little thing like that compared to the practicability of the scheme; and just consider what it would do to Chicago and the middle west! Also, a concrete auto highway could be constructed the entire way on top of the long straight pile of excavated terra firma.

True, the idea is no minor proposition, but we must consider that this is the year of 1922 and not the year of 1812.

R. WARNER.

GIVE THE FAMILY MEN THE JOBS.

Chicago, Feb. 3.—We read now and again in the daily papers about the unemployed men with large families. Why do not some of the large corporations employ some of these men instead of giving the jobs to girls?

I am employed in the freight office of a large eastern railroad company. Men with railroad experience are turned away and a girl taken in their place at the same salary, which is from $95 to $100 per month. In most cases these young ladies are without any responsibilities, with no board to pay, as most of them have both parents living.

They use this money to buy fine clothes while the married or dependent single man is out of a job.

B. A. CARROLL.

THE WORLD'S (?) NEWSPAPER

Each day in the week, beginning today and ending Feb. 14, The Tribune will print a letter of criticism from a reader, paying $25 each for those selected as the best. Comprehensive, constructive comment and criticism is desired. Limit contributions to 500 words. Address "Criticism," The Tribune. No manuscripts returned.

Chicago, Feb. 6.—Oswald Garrison Villard, grandson of William Lloyd Garrison, has operated on THE TRIBUNE with some accuracy and damage. He butchered the steer skillfully, and has rearranged limbs, entrails, and the like with considerable neatness. Now he wonders why it will not stay butchered. "Almost everything is wrong with THE TRIBUNE," he says in effect; "why does it go on so well." Its power is incomprehensible to him.

Abundant energy always gets in wrong, if not with Mr. Villard, then with Mr. Gary. THE TRIBUNE is in wrong with both. It is like a high powered shell; the greater the velocity, the more it ricochets and the more likely it is to drop irrationally into somebody's rowboat. What Mr. Villard does not see is that social and political energy in itself is a good thing. The explosion is worth while no matter where it points. Stimulate them and the people will take care of themselves.

THE TRIBUNE is above all activist. This is the key to its policy. Because the "nation," race growth, foreign expansion seem the most dynamic THE TRIBUNE is nationalistic and not afraid of war. Because internationalism, pacifism, Mr. Wilson, the league of nations are inactivist in tendency THE TRIBUNE detests them with a most imaginative hate. The status quo, or anything that will perpetuate it, is ashes and decay in the mouth of THE TRIBUNE.

To the middle westerner who has awakened ever since childhood to its daily thump on the front porch, THE TRIBUNE is a temperamental but valued member of the family. It is often wrong, to be sure, and as he matures it seems to get wronger; but that is incidental. It is wrong on prohibition because it allows its individualism here to obscure its nationalism. It is usually wrong on Russia and on Debs. It is usually right on Germany, Roosevelt, France. It is both right and wrong on most questions, according to the place in the paper and the date. As Mr. Villard says, THE TRIBUNE is not very consistent or scientific or scholarly, but, as he does not say, it is naïve, original, experimental. Its interest is always at white heat. It is always great power applied at the right spot.

This the middle westerner appreciates. Though the errors of THE TRIBUNE arouse sorrow in him that so fine a paper could be so wrong, they do not lessen his love for its fundamental energy. He sees the struggle to adjust imaginative, radical temperament to a tory milieu and know that the cost is errantry now and then. He sees in those baffling inconsistencies within and between its departments evidence of a liberal handling of the staff. Consistency after all is incidental; THE TRIBUNE remains a dominant energy in its field. Though ever unique, THE TRIBUNE is not a highly organized personality. It is primordial will.

Quietists, inactivists, pacifists, the tender minded in general, will always hate THE TRIBUNE. It disturbs them. It is tough minded. Militant pacifists of Mr. Villard's type also hate it. But the great American middle west, which THE TRIBUNE is more than anything else, is neither of these. The drive of life, not its errors, appeals to this America. The huge energy of existence, not its wrongs or rights, is America's philosophy. Great energy usually comes out right, whatever way it starts. Blundering, blind, dangerous—but behind it all is the dynamic of progress and a fundamental good will.

In this energy THE TRIBUNE can claim to be "The World's Greatest Newspaper." R. B.

PEGGY JOYCE TO TAKE HER PEN IN HAND AS AUTHOR

'My Millionaire Mates' to Be Its Snappy Title.

New York, Feb. 7.—[Special.]—Peggy Hopkins Joyce sailed for Europe today on the Aquitania bent on getting to the quiet of Nice, where she says she intends writing a novel based on her marital experiences.

She said she intended to tell some things about one of her husbands that he would give $100,000 to keep out of the book. Whether she had in mind her latest ex-husband, James Stanley Joyce of Chicago, was not stated.

The once "Follies" beauty went to the ship wearing a fur coat over a black costume which the ship news reporter said he couldn't describe, but he did say she wore steel colored silk stockings and a diamond necklace "one of those chain things, you know, with stones in it as big as turnips."

She's Willing to Converse.

The voyager was not at all unwilling to talk to the assembled reporters.

"I'm going to bury myself somewhere in the south of France," she confided, "probably at Nice, and there I am going to write a book, a novel. I'm going to call it 'My Life and My Millionaire Husbands,' I think. But I'll do the title last. I may change it."

"Are you going to get married again?" she was asked.

"Never, never, never again—until the book is finished. But I'll not try a millionaire. I don't mean that they're not all right sometimes, because there are times when a millionaire is needed."

May Let Ex-Husband Help.

It was suggested to her that she might dispose of one of the pages of her book to her husband so he could put on it what he wanted about himself. The price suggested was $100,000.

"Well, the things I am going to say about one of my husbands I know he'd give me much more than that if I didn't, but for the way he's knocked me I'm going back at him twice as hard."

She casually mentioned that she was going to appear in a play in London and was also going to get some of her jewelry she had left on the other side.

Business Men Pledge Aid to Boy Scouts

The drive for financing the Boy Scouts for the coming year will be started Feb. 15, it was announced yesterday at a luncheon of business men at which Dr. H. W. Hurt, chief executive for Chicago, spoke. The business men pledged their aid. Dr. Hurt talked on the necessity for taking care of boys' leisure hours.

LEGION NOTES

Aviation post members meet at their weekly luncheon today in Marshall Field's Men's grill.

Mars-sur-Allier post will hold its regular meeting at the Nurses' club, 116 South Michigan avenue, Thursday evening, Feb. 9, at 8 o'clock.

Ravenswood post meets tonight at Parish hall, 1757 Wilson avenue.

Anti-Drys Hold Meeting to Elect Officers for 1922

The Illinois division of the National Association Opposed to Prohibition met yesterday in the Hotel Sherman to organize. While A. D. Plamondon presided, an executive committee was appointed to nominate officers for 1922. The association is for light wines and beer.

HERE is the ideal laxative for elderly people who find themselves chronically constipated. Dr. Caldwell's Syrup Pepsin will give you daily elimination in a mild, gentle way without griping, and soon medicines of all kinds can be dispensed with. It is much better than drastic carthartics, salts, minerals, pills, etc.

DR. CALDWELL'S
SYRUP PEPSIN
THE FAMILY LAXATIVE

Thousands of old folks will only take Dr. Caldwell's Syrup Pepsin. It is a safe vegetable compound of Egyptian Senna and other simple laxative herbs with pepsin. The formula is on package. A dose costs less than a cent.

HALF-OUNCE BOTTLE FREE

Few escape constipation, so even if you do not require a laxative at this moment let me send you a Half-Ounce Trial Bottle of my Syrup Pepsin FREE OF CHARGE so that you will have it handy when needed. Simply send your name and address to Dr. W. B. Caldwell, 514 Washington St., Monticello, Ill. Write me today.

Lane Bryant

Maternity Corsets

WORN BY OVER A MILLION MOTHERS
Conform scientifically to the changing figure. Support without compression. Easily adjusted. Promote health and comfort. For all sizes, 3.95 to 12.50

Maternity Dresses, Coats, Skirts, Nightgowns, Petticoats, Brassieres Camisoles, etc.

Baby Needs, Too
Layettes 36 pieces, special 12.95 up
Sold Separate or Complete.

Lane Bryant
Wabash at Washington

Tobey *Semi-Annual* Sale

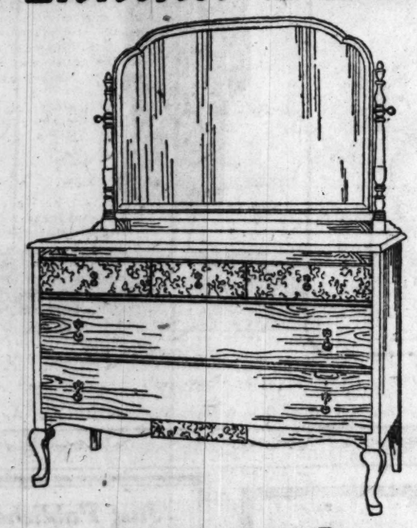

$180 Queen Anne Dresser
$98

Constructed entirely of mahogany.
Quartered oak drawers that are dustproof.
Proficiently made by able furniture builders.

This fine suite and its low price typify the savings to be made now.

$155 Chifforette to match	$92
115 Beds to match	69
140 Dressing table to match	85

Other Bedroom Pieces:

Regular Price.		Sale Price.
$ 140	Louis XVI. walnut dressing table.	$ 39
135	Hepplewhite comb. wal. dresser	94
170	Queen Anne comb. wal. dresser	85
110	Hepplewhite mah. or wal. dresser	79
80	Beds to match	54
105	Chifforette to match	73
325	Tobey-made mah. dressing table.	125
505	Louis XVI. enameled suite, 4 pcs.	250
582	Colonial combination mahogany suite, 4 pieces	292
1,802	Louis XVI. enameled suite, 9 pieces	795
2,450	Louis XVI. walnut suite, 8 pieces.	1,512

The Tobey Furniture Company
Chicago New York.
Wabash and Washington

MARSHALL FIELD & COMPANY

The February Sales

Comforters *Dinner Sets* *Desk Sets* *Smoking Sets*
Picture Frames and Framing *Table Stemware* *Lamp and Candle Shades*
SECOND FLOOR

Silk Negligees *Women's Knit and Tricot Silk Underwear* *Colored Petticoats*
Women's House Dresses *Drapery Work at Reductions*
FIFTH FLOOR

Furniture *Women's and Misses' Separate Skirts* *Domestic Rugs*
EIGHTH FLOOR SIXTH FLOOR THIRD FLOOR

Boys' Wool Sweaters and Clothing *Girls' and Juniors' Wash and Wool Skirts*
Shoes *Infants' Wear* *Nursery Furniture*
FOURTH FLOOR

Metal Beds *Kitchen Furniture and Refrigerators* *Bed Springs*
Mattresses and Day Beds *Pillows* *Household Utilities*
NINTH FLOOR

All Wilton Rugs Reduced

THERE are more Rugs than usual, more designs, more complete sizes; and all the Rugs are of tested quality. They all meet our rigid ideas of what a Rug should be and what service it should give.

And prices! They are lower than they have been for several years. For example, among the high-grade Wilton Rugs, note these:

Three of Our Best Grades of Wilton Rugs
9x12, $96 • 9x12, $80 • 9x12, $67
THIRD FLOOR · WABASH

Clearance of Linens

A NUMBER of odd, soiled and mussed pieces have been radically reduced in price for clearance. These are a few of the values:

Irish Satin Damask Tablecloths 72x72 ins., $8 72x108 ins., $12
Are in the stripe design with scroll borders. The quality is excellent.
Napkins to match, 22x22 ins., $9 doz.

Napkins, 21x21 ins., in many interesting floral designs, $6 doz.

Bath Towels with colored borders, 18x36 inches, $4.50 doz.

Satin Marseilles Bedspread Sets with scalloped edges. Set, $4.75.

Madeira embroidered Luncheon Napkins, 13x13 ins., $8.25 doz.

Voile Bedspreads with filet lace insertions. Size 72x108 ins., $7.50; size 90x108 ins., $9.
Second Floor, North, State.

Imported Cretonnes, 50c Yd.

THESE Cretonnes are of exceptionally good quality, in a large variety of patterns and colors. Just the sort you want for Spring draperies.

Scrim Curtains, $1.90 a Pair

THEY are of excellent weave and the best workmanship, with 2-inch hems hemstitched on front and bottom. Most are white; a few are ecru. 2½ yds. long by 1 yd. wide.

Scotch Madras in Colors, 55c

BLUE, pink, green and gold patterns of striking design on an ecru background. Splendid quality; price 55c a yard.
Fifth Floor, Wabash Avenue.

Comforters

ALL Comforters are much reduced in price this month.

Silk Mull Comforters, $5.85

Have silk mull borders to match their coverings. Filled with Cotton of high quality. Size 72x84.

Down Comforters, $14.50

Are covered with the best quality sateen. Size 72x84.

Wool Filled Comforters, $9

Are covered with good quality sateen, and come in plain colors—pink, blue, rose, green and lavender. Size 72x84.
Second Floor, North, State.

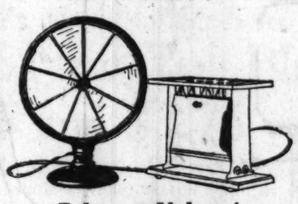

February Values in Utilities

TOASTER, two-piece capacity, with high-test thermal unit; cord and plug. Special at $4.50.

Electric Heater, $7.25.

This is a well-built heater with removable heating unit; can be used as reflector lamp in Summer.

Kitchen Table, $9.75.

White enameled, with white enameled porcelain top; 25x40 ins.; large divided cutlery drawer.
Household Utilities, Ninth Floor.

Bedding and Metal Beds Reduced

IN this Section special values, chosen and reduced for this Sale, are most numerous. There are wood-finished Steel Beds, Enameled Steel Cribs, Double and Single Day Beds, and other Beds; besides Mattresses, Box Springs, and Pillows, made in our own highly sanitary workrooms.
Ninth Floor, State Street.

Splendid Colors in Chinese Rugs—All Sizes and Prices

VIVID blue, soft, warm red; dull tan and shimmering gold shine forth in the heavy pile of this newest group of Chinese Rugs we have opened. Scores of opportunities for decorative ideas. The practical side of decoration is served as well in the number and assortment of sizes; the economical side in the low prices. *Third Floor, Middle, Wabash Avenue.*

2x4, $35 3x6, $75 4x7, $110 5x8, $160
6x9, $175 8x10, $225 9x12, $275 and $300
10x12, $350 10x13, $350 12x15, $725

Every Price in Nursery Furniture Lowered

THE February Sale of Nursery Furniture covers our entire stock, includes the trimmed as well as the untrimmed pieces, and presents the opportunity of Trimming Service in our own workrooms at far under the regular price.

These pieces are indicative of the big values to be had by buying now. Enamel is 3-coat finish.

Reed Bassinet-on-Wheels, white or ivory enameled, with reed frame for canopy, untrimmed, wooden wheels. $13.50.

Dressing Table in white enamel, canvas top—with pockets. $4.50.

Reed Wardrobe, white or ivory enameled, 4 compartments. $13.50.

Infants' Weighing Scales with Basket, very special at $19.50.

Infants' Wooden Crib with springs, white or ivory. $5.50.

Special February prices on Mattresses made in our own factory.

Infants' Costumer—white or ivory enameled, six pegs. $1.95.
Nursery Furniture, Infants' Room, Fourth Floor.

Reed and Fibre Furniture

THIS Furniture joins in the February Sales at decidedly reduced prices and tempts one by its splendid values. As examples: a Peeled Cane Chair is priced at $5.75, an Armchair at $19.75, Arm Rocker at $12.50, an Hour Glass Armchair at $9.75, an Armchair at $9.75, and an Hour Glass Stool at $1.95.

Reed Lamps Reduced

Several discontinued patterns and a few soiled or slightly damaged Lamps are reduced also.
Eighth Floor, South, State.

Practically Every Set in an Immense Stock Is Reduced This Month—

The Annual Sale of Dinner Sets

THE six Plates sketched above represent each a Dinner Set—and the various ones represent steps in the wide price range, the great diversity of styles and qualities, that make so important an event of the February Sale.

Every Dinner Set (except Wedgwood and Lenox) imported or domestic, is reduced. Those sketched are service for twelve; from left to right: $50, $50, $85, $85, $85, and $139.
China Section, Second Floor.

The Stemware Sale Brings Values

THE February Sale of Stemware brings reductions on Goblets, Sherbet Glasses, Tumblers, Finger Bowls, and Plates of etched rock crystal and of decorated or colored glass. There is a large number of these pieces included among certain discontinued lines, which are reduced even more than the customary amount.

The pieces sketched below give an idea of the wide range of the Sale. The blue-footed Finger Bowl, in amberosa, is a novelty this season. Special, $23.40.

The Goblets and Sherbets, in amberosa glass, are very special at $9 doz.

The gracefully shaped Parfait Glass in amberosa, blue-footed, $12.15 doz.

The colored glass Plate is one of a large number of Salad Plates most interestingly priced. $9 dozen.
Glass Section, Second Floor, State Street.

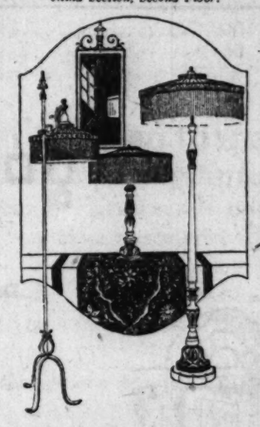

Lamps Priced Low

ONE hundred Floor Lamp Bases, as sketched, all made of carved wood decorated in rich polychrome, are priced very special at $18.50.

Shades suitable for these Lamps, in silk, from $26 up.

100 Table Lamps, of wood, in polychrome, are $10 each. Shades for these, $6.80 and up.

Iron Bridge Lamps, in polychrome coloring, copying a much more expensive model, complete with 14-in. silk shade at $27.50.

And Lamp and Candle Shades Are Reduced!

Every Lamp and Candle Shade in stock, fabric or parchment, and every one made on order this month, is reduced. Remarkable values.
Second Floor, Middle, Wabash Avenue.

Special Prices on Frames and Framing

ALL orders for the making of Picture Frames, or for the renovation and repair of Frames or Paintings are executed at special discounts this month. Also, a large number of Stand, Swing and Double Frames in various finishes are very specially priced as the result of an exceptional purchase. $3.50 to $15.
Second Floor, Middle, Wabash Avenue.

Desk and Smoking Accessories in Sale

THE Book Ends shown in the accompanying sketch are of wood in a polychrome and gilt decoration that is very effective. They are $5 pair (very special). There are five other styles to choose from at this price.

The Desk Set is in wood, in a delicate French enamel finish; very attractively decorated. It is $7.50; includes five pieces.

Smoking Stands in French mahogany finish, chair-arm height, are $3.50 each.

These pieces represent large assortments of beautiful and useful decorative accessories in the Sale. *Second Floor, Middle, Wabash.*

This February Sale Inspires Favorable Comment

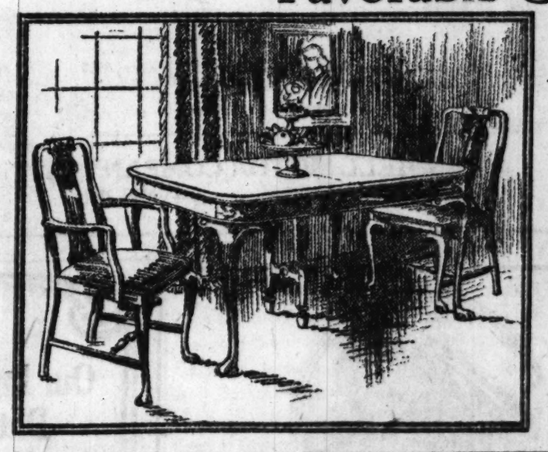

Why Not, with Values Such as This Dining Suite?

THIS Dining Suite displays an intelligent treatment of the popular "Queen Anne" idea in modern furniture. It borrows the best features of that interesting period, with broad sympathy and cunning appraisal of their worth in modern surroundings.

The Suite is in combination walnut, carefully constructed according to our rigid ideas of good furniture making, and it is beautifully finished. The Chairs, with seats in blue haircloth, are comfortable and sturdy. Cabinet pieces are very well made.

Table, 50 ins., 8 ft. extension, $75.
China Cabinet, wood doors, $65.
Sideboard, 66 ins., $85. Side Table, $39.
Armchair, $23.50. Chair, $19.50.
Eighth Floor.

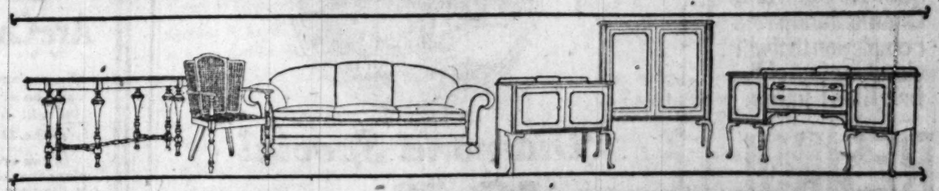

This Tall Secretary in the Sale Specially Is $95

COMBINATION mahogany it is, with generous shelf room behind its glass doors above, and a wide writing bed in the cover below. Then there are drawers and pigeonholes enough for the most voluminous correspondent—they will hold reams of paper, dozens of letters, quarts of ink.

The Sofa sketched—its texture and comfort depicted in the larger, and its lines in the smaller picture—is covered in mohair over luxurious overstuffing. It is wonderfully suitable for a comfortable living room; and an impressive unit in the decorative scheme. $220. Armchair to match, $110. Can also be covered in lower-priced fabrics.

Solid mahogany and cane Armchair, comfortable, $19.50. Rocker, same price.

Solid mahogany living room Table, special, $49.
Eighth Floor.

DENEENITES PUT W. G. CLARK INTO TREASURER RACE

Action Regarded as Final Break with Brundage.

BY PARKE BROWN.

The Brundage-Deneen breach was pried wide open and apparently braced to stay that way yesterday.

WALLACE CLARK.

The Deneen people put the petitions of Wallace G. Clark into circulation for the county treasurership, for which the Brundage forces already have entered Charles Ringer. In addition to political differences there are bitter personal feelings between the two men.

The one note of optimism, the single expression of opinion that in spite of this widening of the split the factions might still work together except for this one office, came from the Deneen camp. Ex-Gov. Deneen is still in the hospital. Roy O. West is laid up with a bad cold. But Thomas J. Healy said he believed there still was a chance of "getting together."

On the Brundage side there was not a leader who would agree to this in the slightest degree. One man after another said he could see no chance of a reconciliation except upon the basis that either Ringer or Clark would withdraw and they "knew" that Ringer was in the race to stay.

Attorney General Brundage and his organization contend that in the first conference it was agreed they should fill the treasurer's place on the ticket. They say that the Deneen people knew they were selecting a man for the place, that they mentioned John F. Smulski, that the possible candidacy of William R. Parker was discussed publicly, and that there was no mention of any misunderstanding until they selected Ringer.

On the other hand, Deneen contends the treasurer's place never was allotted to Brundage

JOLIET CONVICTS SOUGHT HERE IN CRIMINAL HAUNTS

Haunts of criminals were searched last night for Joseph Geiser and John Bahus, who yesterday morning escaped form the penitentiary at Joliet and headed toward Chicago.

JOSEPH GEISER.

Like the recent escape of Tommy O'Connor from the county jail four days before he wss to be hanged, the jail break at Joliet was simple. The two were trusties and at work in the basement of the administration building.

Shortly after 5 o'clock they entered the elevator and rode to the second floor, where Warden Murphy has his living rooms. They made their way past the room where the warden was sleeping, opened a window and, hanging from the sill, dropped lightly to the ground. It was not until they were scaling the wall that guards noticed them.

Shots were fired at them, but they were quickly lost in the darkness.

JOHN BAHUS.

Both were convicted in Chicago. Geiser began a sentence of from one to ten years on March 22, 1921, for larceny. He would have been eligible for parole in two weeks. Bahus was serving a sentence for robbery. He entered prison May 14, 1919, on a term of one to fourteen years. He likewise was eligible for parole.

New York Banks Receive 181 Cases Europe's Gold

New York, Feb. 7.—The Swedish steamer Carlsholm arrived at this port today with 160 cases of Russian gold consigned to the Guaranty Trust company, and twenty-one cases of German gold for the National City bank. Officials of the banks said they would not know the value of the shipments until they were delivered tomorrow.

COUNCIL TOLD OF 4 IMPROVEMENTS NEARING REALITY

Four public improvements are nearing reality after long preliminaries, representatives of the board of local improvements told the council railroads committee yesterday. The board's 1922 program for the projects was given as follows:

Filing of the assessment roll on the South Water street improvement March 1.

Actual work on the widening of Randolph street by Sept. 1.

Widening of Western avenue between Lawrence avenue and Evanston to be begun by April 15.

Judgment to be entered by the County court in the Ogden avenue condemnation suit by Feb. 15.

The aldermen approved a compromise by which certain alleys will be vacated and turned over to the West Woodworking company, 310 North Ada street, and the Chicago Mill and Lumber company, 900 North Sangamon street, in return for property to be taken for extended Ogden avenue.

WOMAN, 72, TRIES DEATH.

After telling her son-in-law she was tired of life, Mrs. Anna Losos, 72 years old, 1639 19th street, drank a quantity of lysol yesterday. She was taken to the county hospital where it is said she will probably die.

A good name

DODGE BROTHERS Sedan

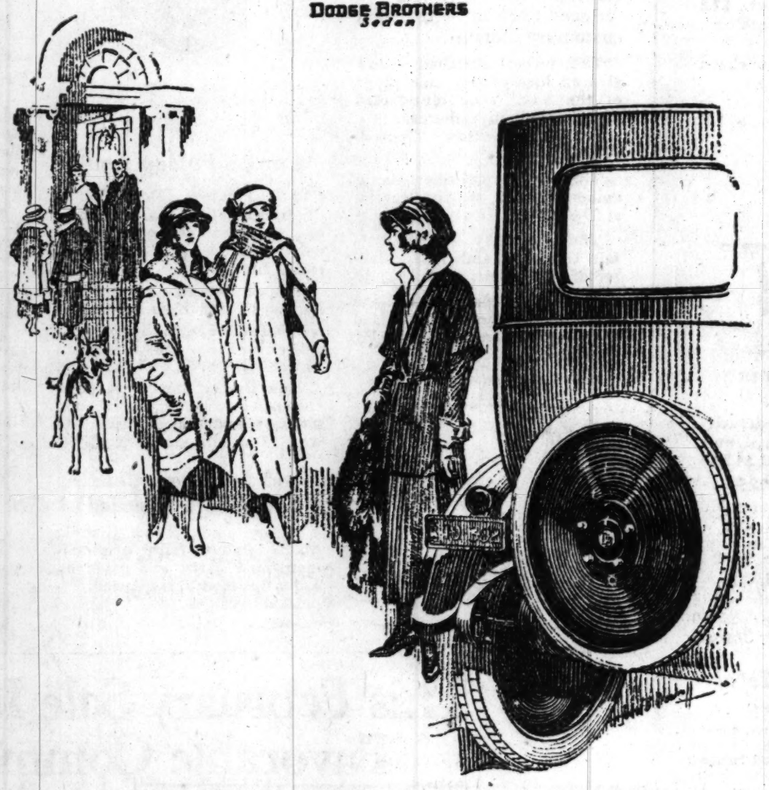

Sedan, $1545 Coupe, $1380 Touring Car, $955 Roadster, $920
Panel Business Car, $1040 Screen Business Car, $940
Delivered in Chicago

DASHIELL MOTOR COMPANY
2412 MICHIGAN AVENUE CALUMET 7300

Relief of Sour Stomach

is prompt and digestion goes on without distress if you will follow your meals with

STUART'S Dyspepsia Tablets

They keep your stomach sweet by supplying the needed alkaline effect to prevent acid stomach when due to indigestion or dyspepsia.

You may eat what you like best without fear of distress.

Sold everywhere by druggists at 60 cents a box.

Enjoy life

Dont be self-conscious because of a bad skin Adopt the daily use of Resinol Soap and Ointment and have a complexion that will stand the test of the brightest lights.

RESINOL

Soothing and Healing

Pimply? Well, Don't Be

People Notice It. Drive Them Off with Dr. Edwards' Olive Tablets

A pimply face will not embarrass you much longer if you get a package of Dr. Edwards' Olive Tablets. The skin should begin to clear after you have taken the tablets a few nights.

Cleanse the blood, bowels and liver with Dr. Edwards' Olive Tablets, the successful substitute for calomel; there's no sickness or pain after taking them.

Dr. Edward' Olive Tablets do that which calomel does, and just as effectively, but their action is gentle and safe instead of severe and irritating.

No one who takes Olive Tablets is ever cursed with a "dark brown taste," a bad breath, a dull, listless, "no good" feeling, constipation, torpid liver, bad disposition or pimply face.

Olive Tablets are a purely vegetable compound mixed with olive oil.

Dr. Edwards spent years among patients afflicted with liver and bowel complaints, and Olive Tablets are the immensely effective result. Take one or two nightly for a week. See how much better you feel and look. 15c and 30c.

OLIVE TABLET CO.,
Columbus, Ohio.

Diamond Special
10:30 p.m.
to Saint Louis

LEAVE CHICAGO:

Central Station	10:30 p.m.
43rd St. Station	10:38 p.m.
53rd St. (Hyde Park)	10:42 p.m.
63rd St. (Woodlawn)	10:46 p.m.

ARRIVE:

East St. Louis	7:05 a.m.
St. Louis Union Station	7:25 a.m.

Sleeping cars (Drawing Rooms), Buffet Club Car and Chair car.

Illinois Central

Reservations May be Made and Railroad and Pullman Tickets Purchased at
City Ticket Office, 161 W. Jackson Boulevard, Phone Wabash 4600, Local 52
Central Station, Michigan Ave. & Roosevelt Rd. (12th St.) Phone Harrison 7620
Also 43rd, 53rd and 63rd Street Stations
Address mail inquiries to J. V. Lanigan, Gen. Pass. Agt., Illinois Central Railroad Room 502, Central Station, Chicago, Illinois

Our Interest Dates Are Changed

All savings deposits made on or before the 10th will draw interest from the 1st.

If you are not a regular depositor here, now is the time to open an account—the most conveniently located bank in the loop—State and Madison Sts.—with a service that will please you.

And remember the change in the payment of interest. This covers each month, excepting January and July, when all deposits made on or before the 15th draw interest from the 1st.

Chicago Trust Company
State and Madison Streets

Open Saturday 9 a.m. to 8 p.m.

CHAS·A·STEVENS & BROS.

Strand, $35

York, $45

Dover, $25

Canterbury, $25

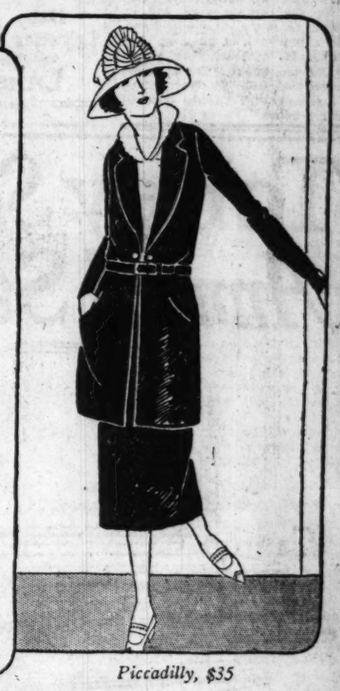

Piccadilly, $35

To Introduce Our Enlarged
Sports Department
FOURTH FLOOR

We Announce an Unusual Suit Event

TWEED SUITS
$25 — $35 — $45

A merchandising event that our Sports Department is justly proud of—this timely sale of Tweed Suits—the suit that is acclaimed by the well-groomed woman, miss and junior as the smartest, most practical suit she can buy at such a moderate price.

It is an all day and every day suit for the American woman whose interests are many and varied—and whose apparel must be in accordance—alert, smart, and ready for service.

Eight Reasons Why the American Woman Should Have at Least One Tweed Suit

It is distinctive because of its smartness and style.
It is an all day and every day suit.
It is ideal for business, sports, traveling and general wear.
It is suitable for the spring, summer, fall and winter.
It does not muss, shine or wrinkle.
It will outwear any suit made.
It gives one the assurance of always being well dressed.
It is in harmony with women's interests today — ready for service.

SPORTS DEPARTMENT—FOURTH FLOOR

Save the bird in hand—
The others may be hard to catch

With enough money, enough time and enough luck, a man may get back the health he has lost—or part of it.

It takes patience, too.

And then there may be no success, or only a little.

It's better to save what you have than hunt for what you've lost—as the most successful health-restorers will tell you.

Much of the loss of health is due to faulty, careless diet. Wrong meals at all times and right meals at wrong times load the long-suffering digestive organs with elements of destruction, or starve the tissues and glands of needed elements.

Grape-Nuts is a delicious cereal food which has the qualities of scientific nutrition. It supplies the full richness of those splendid food grains, wheat and malted barley, together with the vital mineral elements, so often lacking from foods. Served with cream or good milk, Grape-Nuts gives full nourishment without over-loading the stomach.

A splendid thought for breakfast or lunch, for those who would keep health—

Grape Nuts—the Body Builder
"There's a Reason"
Made by Postum Cereal Company, Inc., Battle Creek, Michigan

Just Published!

Making Woodrow Wilson President

By William F. McCombs

The Man Who Put Wilson in the White House—Remarkable Revelations of Epoch-Making Events in the Campaigns of 1912, 1916 and 1920.

First Edition Exhausted.
Second Edition Now Ready.

Cloth, $2.50; De Luxe, $5.00.
For Sale at McCLURG'S and other Bookstores or
FAIRVIEW PUBLISHING CO.,
123 Chambers St., New York

Remember the Name!
The NEW CURRENCY CIGAR
Largest selling Secret Cigar in the World

Heal that Tender, Sore Face
Have a Fresh, Clear Skin
use
zemo
FOR SKIN IRRITATIONS

Advertise in The Tribune.

IT PAYS TO ADVERTISE IN THE TRIBUNE

Subscribe for The Tribune.

JUDGE BRENTANO TO HUNGARY AS U. S. MINISTER

[BY A STAFF CORRESPONDENT.]

Washington, D. C., Feb. 7.—[Special.]—President Harding today sent to the senate the nominations of those whom he has chosen to represent the United States at the capitals of Germany, Austria, and Hungary—the former central powers—with which diplomatic relations were broken before the United States entered the war.

Houghton Goes to Berlin.

To be ambassador extraordinary and plenipotentiary to Germany, Alanson B. Houghton of New York was the first of the appointments. Others are:

To be envoy extraordinary and minister plenipotentiary to Austria—Albert Henry Washburn of Massachusetts.

To be envoy extraordinary and minister plenipotentiary to Hungary—Theodore Brentano of Chicago.

At the same time the President sent to the senate the nominations of Fred Morris Dearing of Missouri, now assistant secretary of state, to be minister to Portugal; Roy T. Davis of Missouri to be minister to Costa Rica, and Joseph M. Denhing of Ohio to be consul general at Tangiers.

One Result of the War.

Before the war the dual monarchy of Austria-Hungary had an ambassador at Washington and we had an ambassador at Vienna. As a result of the war Austria-Hungary has been split into the two nations of Austria and Hungary, neither of which is considered large enough to warrant the appointment of ambassadors.

Consequently the American diplomatic establishments at Vienna and Budapest, as well as the Austrian and Hungarian diplomatic establishments in Washington, have been reduced to the rank of legations and will be in charge of ministers, not ambassadors.

[Picture on page 30.]

RABBI TESTIFIES IN $500,000 SUIT AGAINST TRIBUNE

New York, Feb. 7.—[Special.—The Rev. Judah L. Magnes occupied the stand today at the continuation of the hearings before Commissioner Henry in connection with the $500,000 libel suit instituted by Mayor Thompson of Chicago against THE TRIBUNE. Rabbi Magnes was a member of the People's Council on Terms of Peace and a speaker at the Chicago convention of the organization in September, 1917.

Rabbi Magnes was questioned regarding his movements in Chicago prior to and following the convention. He testified he could not remember the names of individuals with whom he conferred or details of the meeting, except that it had been generally understood Gov. Lowden had prohibited the gathering and Mayor Thompson had assured the gathering of his protection.

Rabbi Magnes was asked many questions regarding a trip he made to Europe in the summer and fall of 1916. Counsel for THE TRIBUNE sought to ascertain the details of his meeting with Fritz Warburg. The witness said he did not know at the time that Fritz Warburg was fiscal agent for the German government in Stockholm.

The New York Times received a telegram from former Postmaster General Albert Burleson, now living in Austin, Tex., commenting on testimony of George Sylvester Viereck that he (Burleson) and Senator Stone had pleaded for Viereck's support in the Wilson campaign of 1916.

"I talked once with Mr. Viereck at national Democratic headquarters," said Mr. Burleson. "We discussed the British blockade of Germany and the frequent efforts made by Dr. Edmund von Mach of Harvard university for transmission through the mails of condensed milk to German babies alleged to be starving. At no time did I appeal for his support."

PRESIDENT WON'T BLOCK PROBE OF MEXICAN AFFAIRS

Washington, D. C., Feb. 7.—[Special.]—President Harding has no objection to the fullest investigation by congress of the Mexican question in any of its phases, and of this country's relations with Mexico, it was made known at the White House today.

So far as is known there has been no change in the administration's Mexican policy, which calls for a definite recognition by the Mexican government of its international obligations and the giving of dependable assurances in respect to the non-retroactivity of the subsoil rights article of the Mexican constitution before the United States will recognize the Mexican government.

It is understood that the state department is not satisfied that the Mexican supreme court's decision in a case a few months ago, and which held unconstitutional confiscatory action under the constitution through executive decrees, meets the requirements of this government.

CARSON PIRIE SCOTT & CO

Corduroy Robes at $3.95

In the Much-Wanted Coat Style

They are the sort of negligees out of which one gets so much service and satisfaction. And there is economy in the unusually moderate pricing.

—a roll collar
—and cuff
—of double material
—are features
—much desired

The collar may be closed over the throat, the sleeves lengthened the width of the cuff if one wishes the extra warmth.

The corduroy is in a quality very fine and soft. The colors are American beauty, pansy, fuchsia, rose, and a deep rich shade of blue. Sketched.

Third Floor, North.

Canton Crepe Frocks, $35

With Beads in Motifs a Bit Unusual

One of the many delightful new fashions which come for the February Sale. Of the new modes, and just enough out-of-the-ordinary to be distinctive.

For Misses, a Rounded Neckline and Scalloped Hem
For Women, a Square Neckline and Straight Hem

The Canton crepe is of a fine lustrous quality. The sleeves have a colorful facing to harmonize with the bronze, steel or crystal beads. In navy blue, black, Mohawk, white or beige. Sketched. $35.

Other Silk Frocks in This Sale Priced $25 to $85.

Fourth Floor, North and South.

For Women, $3.75 — For Women, $3.75 — For Misses, $2.95 — For Misses, $2.95

In One of the Season's Most Notable Sales Are

The Smartest of New Tub Blouses At $2.95 and $3.75

A special purchase of thousands of blouses. All fresh, crisp and new. Surely every woman who sees them will choose her summer supply at this pricing, for every blouse is a remarkable value. The styles are numerous and varied and include every desired fashion in tailored blouses.

Dimity Blouses — *Hand-made Blouses* — *Hand-embroidered Blouses*
Voile Blouses — *Striped Blouses* — *Frilled Blouses*
Batiste Blouses — *Colored Blouses* — *Blouses with Real Lace*

There are round collars, and long pointed collars. Blouses with vestees and revers so smart with tailored suits.

Real Irish edgings and filet edgings are noted. White blouses which have checked gingham trimmings.

They Are Unusually Well Tailored, Exceptional in Quality

The trimmings are planned with fine taste. In fact, we believe there has not been such a comprehensive assortment of tailored tub blouses offered this season at anything approaching these pricings.

Fourth Floor, North.

More New Apron Dresses Here at $3.95

With Contrasting Colors Cleverly Used in Charming Ways

There's always a pleasant surprise in the way of new style or trimming when one chooses apron dresses here. Which makes such extremely moderate pricings even more unusual.

At $3.95

Imported Japanese crepe in lovely two color effects such as pansy and orchid, scarlet and gray, and many others. And too much cannot be said for the quality in these dresses. Sketched at left.

Gingham House Dresses Are Priced at $7.50

With organdy sleeves, banded in gingham, these are decidedly new. The waist line may be becomingly adjusted with the black ribbons run through little rings. Sketched at the right. $7.50.

Third Floor, East.

Very Interesting Are the Selections Here in

Materials for the Making of Spring Hats

The woman who wishes to carry out her own ideas in "hat smartness" will find these complete assortments of materials of the utmost assistance.

Everything necessary to make individual and attractive hats is found here, from the frames to the last effective garniture. So that a smart hat may be made at moderate expenditure.

Frames in the New Contours

Many of these frames are clever copies or adaptations of unusual models. There are any number of attractive styles from which to choose. Priced at 95c.

Flowers in interesting assortments, singly or in wreaths. The prices range from 75c to $5.

The New Straw and Hair Braids

Straw braids in many weaves, such as visca, loop effects and cellophane, in black and a varied range of charming colors. Hair braids and straw cloths.

Ornaments in Rhinestone and jet in varied designs of decided effectiveness. 50c to $6.75.

Feathers of all sorts, including fancy quills, ostrich fronds and the very smart new Biot feathers. Every wanted shade is represented. Prices vary with the style from 65c to $13.50.

Faille and Taffeta Lengths to Match the Braids, $3 to $4.50.
Taffeta Silk Linings, Well Made, Are Priced 35c and 75c.

Fifth Floor, South.

Values, Remarkable in Every Way, Are

Silk Sweater Coats, $24.75

It is doubtful if silk sweater coats so extremely desirable as these have been obtainable before at this very moderate pricing.

For they have every detail that always one associates with the finer sweater coats.

Of Heavy Lustrous Silk
Absolutely Tailored in Fit
In Beautiful Colors

The set of the sleeve, shoulder and collar, the lovely narrow sash belt testifying to the care in making. There's no mistaking the exceptional quality of the silk, knit in a smart drop stitch. Indeed, these sweater coats are superior in every detail of their fashioning.

In poinsettia, navy blue, black, beige, marigold, pink, brown, purple, peacock.

Third Floor, North.

February Sales in Progress

Furniture, Rugs, Dinnerware, Housewares
February Sales of Shoes, Silks
Silk Petticoats, Silk Frocks, Blouses
Silk Gloves, Hosiery, "Glove-Silk" Underwear

Scholle's Semi-Annual Sale of Good Furniture

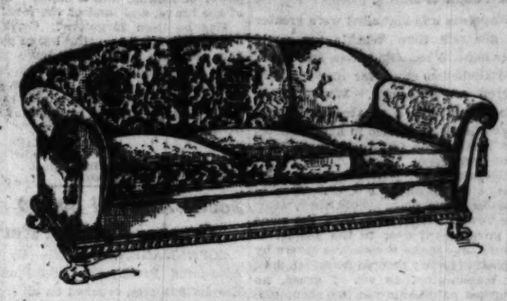

Chippendale Mahogany Living Room Suite, covered in Figured and Plain Mohair Velour in Taupe or Burgundy, trimmed with heavy Passementerie Tassels.

	SALE PRICE
Davenport	$237.00
Easy Chair	142.00
Wing Chair	162.00

YOU can't afford to make any mistakes in buying furniture; nobody can. Furniture is one of the things you buy that has a sort of finality about it.

Good furniture—Scholle quality—lasts a long time; you're going to live with it for many years; you want to be sure it's the kind you want to live with.

That's one of the reasons why we give our unqualified guaranty of satisfaction. We're trying to protect our customers against their own mistakes. Even if the furniture is all right in every way, you may decide, after you get it, that it isn't "just the thing." We don't want any Scholle furniture as a guest in any home where it isn't welcome.

We're glad to have it back under such circumstances; it's nothing against you that you don't find it just what you want; and it's nothing against us or the furniture. You may readily find something else here that will suit you exactly; and what you don't like for your own purposes somebody else will.

The pieces shown here are very fine; and we'd be glad to have you see them; and—if you like them—own them. They're very low priced.

Look through this list of other bargains:

	Regular Price	Sale Price
Italian Renaissance Walnut Davenport Table	$ 110.00	$ 56.00
Solid Mahogany and Cane Wing Chair with Damask Pad Seat and Lambrequin	32.00	20.00
Decorated Walnut Lamp Base and Parchment Shade	195.00	125.00
Italian Renaissance Walnut Writing Desk and Bench, 2 pieces	69.00	50.00
Overstuffed Davenport in Mulberry Mohair Velour	375.00	298.00
Arm Chair to match	183.00	157.00
Overstuffed Davenport in Sateen	346.00	175.00
Louis XV. Mahogany Console Table	276.00	138.00
Walnut and Prima Vera Bedroom Suite: Twin Beds, Dresser, Chiffonrobe, Vanity Case, Night Table, Chair, Rocker and Bench. 9 pieces	1282.00	875.00
Ivory Enamel Dresser	128.00	59.00
Chest of Drawers to match	74.00	40.00
Single Bed to match	102.00	48.00
Ivory Enamel Full Size Bed	77.00	35.00
Vanity Case to match	158.00	78.00
Chest of Drawers to match	82.00	39.00
Queen Anne Mahogany Bedroom Suite: Full Size Bed, Dresser, Chiffonrobe, Dressing Table, and Bench, 5 pcs.	625.00	275.00
Louis XVI. Walnut Bedroom Suite: Full Size Bed, Chiffonrobe, Vanity Case, and Bench, 4 pieces	500.00	200.00
Hepplewhite Walnut Bedroom Suite: Twin Beds, Dresser, Chiffonrobe, Dressing Table, Night Table, Chair, and Bench, 8 pieces	635.00	450.00
Louis XVI. Mahogany Bedroom Suite: Twin Beds, Dresser, Chiffonrobe, Night Table, and Chair, 6 pieces	985.00	475.00
Queen Anne Solid Mahogany Twin Beds, each	150.00	68.00
Dresser to match	180.00	115.00
Vanity Case to match	190.00	110.00
Queen Anne Mahogany Dining Room Suite: Oblong Extension Table, 6 Side Chairs, in haircloth, 7 pieces	452.00	245.00
Queen Anne Walnut Dining Room Suite: Sideboard, Serving Table, China Cabinet, Oblong Extension Table, 5 Side Chairs, 1 Arm Chair in Tapestry, 10 pieces	$ 750.00	$320.00
Louis XIV. Solid Mahogany Dining Room Suite: Oblong Extension Table, 5 Side Chairs, and 1 Arm Chair in haircloth, 7 pieces	346.00	225.00
Hepplewhite Mahogany Sideboard	190.00	75.00
Queen Anne Mahogany Serving Table	130.00	47.00
Queen Anne Walnut China Cabinet	252.00	58.00
Italian Renaissance Solid Walnut Dining Room Suite: Oblong Extension Table, 5 Side Chairs, and 1 Arm Chair in Tapestry, 7 pieces	375.00	260.00
Louis XIV. Solid Walnut Dining Room Suite: Oblong Extension Table, 5 Side Chairs, and 1 Arm Chair in haircloth, 7 pieces	392.00	215.00
Queen Anne Walnut Dining Room Suite: Oblong Extension Table, 6 Side Chairs, and 2 Arm Chairs in Tapestry, 9 pieces	525.00	235.00
Italian Renaissance Walnut Dining Room Suite: Oblong Extension Table, 5 Side Chairs, and 1 Arm Chair in Blue Denim, 7 pieces	445.00	325.00
Early English Walnut Dining Room Suite: Sideboard, Serving Table, China Cabinet, Oblong Extension Table, 6 Side Chairs, and 2 Arm Chairs in tapestry, 12 pieces	817.00	495.00
Orchid and Glaze Hand Decorated Bedroom Suite: Twin Beds, Dresser, Chiffonrobe, Vanity Case, Night Table, Chair, Rocker and Bench, 9 pieces	1073.00	725.00
Decorated Walnut Console Cabinet	200.00	140.00
Mirror to match	120.00	87.00
Decorated Leather Screen	300.00	180.00
Decorated Oak Fernery	31.00	12.00
Queen Anne Walnut Writing Desk	110.00	57.00
Overstuffed Rocker in Mohair Frieze	150.00	78.00
Queen Anne Mahogany Living Room Table	39.00	22.00

Scholle Furniture Co.

121 South Wabash Avenue
Between Monroe and Adams

SMALL PARDONS SCHOOL BOARD; 'VOID'—SCANLAN

(Continued from first page.)

curred then has not been told, but late in the afternoon the governor issued a statement carrying the pardons with it.

In part this statement by Small said:

"This judge entered a finding in harmony with the ideas of the mayor's enemies and again imposed Chadsey upon the school system of Chicago contrary to the express will of the people.

"In my view, the whole matter is a political case growing out of a political issue, resulting in a political trial and a political finding and decision based upon political bias.

"The prosecution of these cases was assisted by the attorney general of Illinois (Edward J. Brundage) and the integrity of further litigation therewith is thus questionable."

Calls Scanlan Tool.

The petitions filed in the names of the defendants were extreme in their charges of "politics." They charged that "certain newspapers insisted and ordered Judge Scanlan to enter a finding for political reasons" and that "Judge Scanlan was a mere tool of said newspapers and corupt politicians and subservient to their wishes."

Beyond expressing their pleasure because of Gov. Small's action, the defendants last night declined to comment on the new situation in which they found themselves.

Attorneys questioned about the matter said that the case would be before Judge Scanlan again for action within the next few days. The Appellate court will return it to him, and unless the necessary steps for an appeal to the state Supreme court are taken, it will be the duty of the court to order the sentences carried out. That would mean that capiases would be issued for at least Bither and the six men trustees who face jail terms.

In the event an appeal is taken to the Supreme court and there is lost, the case will once more come back to Judge Scanlan for final action.

THE CHILDREN AND GEORGE WASHINGTON

More Entries in the Race for $11,650 in The Tribune's Prize for School Children and Teachers.

Here are more of the essays by boys and girls entered in the George Washington prize contest being conducted by The Tribune. The contest closes on Washington's birthday, Feb. 22.

Not Found Wanting.

Napoleon and Hannibal were greater as generals than Washington could ever hope to be. Gladstone, Bismarck, and Richelieu stood far above Washington as statesmen. Where, then, lies Washington's greatness? Washington's greatness lies in his manhood, for Washington was the greatest man that ever lived.

Skeptics ask, "Where is the proof?" If a Napoleon or a Cæsar were in Washington's place would they, after the revolutionary war, turn the reins of government over to the people, or would they make themselves rulers by might? History records no selfish deed of Washington, no act of greed, no schemes or dreams for the accumulation of too much power.

Washington's farewell address, which is not a compilation of fourteen points or more, but a document of common sense, will thunder down the ages as the true American doctrine, and Washington the man will be remembered.

What other nation can boast of a founder who was kind, loyal, wise, and far seeing? Washington was weighed in the balance and was not found wanting.

LEWIS HALPER,
3235 Franklin boulevard, Chicago.
Age 14. First year. John Marshall High school. Teacher, Miss Landon.

Heralded from Coast to Coast.

In his speech over the dead body of Cæsar, Brutus said: "The evil man doeth liveth ever after them. The good is often interred with their bones."

This rule has been broken in the case of our own beloved George Washington. It seemed as if some omnipotent power had sent this true hearted patriot to save such a beautiful land as ours from the tyrannical rule of the king of England. His character was stainless—he was loyal, truthful, upright, straightforward, honest—in fact, he had all of the qualities in the way of a sound Christian character. Within himself he knew it was right to fight for freedom, and he had the power of looking into a happy "home of the brave, and land of the free."

Has he been forgotten? Certainly not. He lies in a beautiful burial place, and although great men have lived since his time, their shadows have come and gone, yet the true character of George Washington is taught to the youth of America, and his name is still heralded from coast to coast.

FRED GRAFF,
Minier, Ill.
Age 17. Junior. Minier High school. Teacher, Miss Drinkwater.

Soviet Army of 30,000 Crushes Karelian Revolt

COPENHAGEN, Feb. 7.—[By the Associated Press.]—The rebellion in Karelia has been crushed on all fronts by the bolshevik army and the operations will be terminated within a few days, according to Gen. Sergius Kamenoff, soviet commander of an army of 30,000.

HELD FOR LARCENY BY BAILEE.

William Handle, 3168 Ogden avenue, a broker, was held to the grand jury in bonds of $3,000 in the Maxwell street court yesterday on a charge of larceny by bailee, preferred by Louis Ascher, a professional bondsman, who alleges Handle refuses to pay him interest due on three notes.

Fiery, Itchy Skin Quickly Soothed With Sulphur

Mentho-Sulphur, a pleasant cream, will soothe and heal skin that is irritated or broken out with eczema; that is covered with ugly rash or pimples, or is rough or dry. Nothing subdues fiery skin eruptions so quickly, says a noted skin specialist.

The moment this sulphur preparation is applied the itching stops, and after two or three applications the eczema is gone and the skin is delightfully clear and smooth. Sulphur is so precious as a skin remedy because it destroys the parasites that cause the burning, itching or disfigurement. Mentho-Sulphur always heals eczema right up.

A small jar of Mentho-Sulphur may be had at any good drug store.

Whitehall Pharmacal Co.
New York City.

First Trust and Savings Bank

Capital and Surplus $12,500,000

James B. Forgan, Chairman of the Board
Melvin A. Traylor, President

Savings

Deposited on or before February 10th are allowed interest from February 1st.

New accounts may be opened any business day with the assurance that your savings are safe and that friendly, helpful service is afforded at a convenient location.

The stock of this bank is owned by the stockholders of the First National Bank of Chicago.

Banking Hours for Savings—Saturdays 9 a. m. to 8 p. m. Other Business Days 9 a. m. to 2 p. m.

Monroe and Dearborn-Chicago
First Trust and Savings Bank

The Globe-Wernicke Co

Our "33" Line Sectional Cabinets

Can be adapted to practically every filing need. Additions can be made horizontally or perpendicularly to any extent and sections can be fitted with almost any filing device.

The "33" line comprises full length sections, 33 inches wide and half length sections, 16½ inches wide, both made in two depths, 17 inches and 25 inches. Made in Quartered Oak and Imitation Mahogany.

$32.00

Quartered Oak Flat Top Desk, made in the following sizes:

60x34 inch	$37.00
60x30 inch	34.75
54x30 inch	34.20
50x30 inch	32.00

Many other desks at equally low prices.

Full-length Cabinet, Complete, as shown, **$79.20**

$47.20
Combination Bookcase and Desk
The desk can be fitted in any desired combination, and book sections can be added as wanted. The price of the desk alone is $38.40. Price, Complete, as Shown, $47.20.

Half-length Cabinet, Complete, **$47.20**

DESKS, CHAIRS, SECTIONAL FILING CABINETS, WOOD AND STEEL. GLOBE SAFES. OFFICE SUPPLIES. SECTIONAL BOOKCASES

PHONE MAIN 5068
Globe-Wernicke
168-170 W. MONROE ST.

FILING BUSINESS PAPERS improperly is mostly due to inexperience of file clerks. Investigate the CHICAGO SCHOOL OF FILING AND INDEXING at the above address.

4 to 8 Days All Gray Hair Gone

Free Trial Bottle

No Gray Streaks to Spoil Your Coiffure

Graying, faded hair, just can't be smartly dressed and it adds ten years to your age. But don't be discouraged—you can restore it this safe, sure, easy way. Prove it by accepting our free trial offer and making your own test.

Users of Mary T. Goldman's Hair Color Restorer have beautiful, soft hair of uniform, natural color. It never looks dyed.

This insurance of results should make it your unalterable choice. Imitations promise nothing and results are a gamble. They are made to sell, with efficiency secondary.

The Sure, Safe, Certain Way

Users of Mary T. Goldman's protect themselves against the tragedy of discolored, freakish hair which proclaims the attempt to dye it.

You can depend upon hair which defies detection or criticism in its natural beauty.

You restore it yourself, easily, simply and quickly by combing through the hair. In from 4 to 8 days the gray disappears and the natural color returns, no matter if gray hairs are few or many.

A Clear, Colorless Liquid

Mary T. Goldman's Hair Color Restorer isn't a repulsive, greasy dye, to which all refined people object. It is a clear, colorless liquid, clean as water and as dainty.

Application is easy—you simply comb it through the hair and watch the gray disappear. In from 4 to 8 days the silver threads have vanished and the natural color returned.

Half a Century

Mary T. Goldman's was discovered over 50 years ago. The formula was perfected by a woman who was prematurely gray.

She wouldn't accept the crude dangerous dyes which were the only alternative. Now hundreds of thousands of gray haired people have blessed her for her great discovery.

Mail the Coupon

Accept the free trial offer explained in this advertisement.

Then when you know by personal experience just what Mary T. Goldman's will do, get a full-sized bottle. Don't accept any other preparation—there is nothing just as good. Remember there is only one Mary T. Goldman's.

Test on a Single Lock

We prove every statement made in this advertisement by this convincing trial offer.

Fill out the coupon very carefully. (If possible enclose a lock of hair in your letter.)

By return mail you will receive a trial-sized bottle, which you must test as directed on a single lock where the restoration won't show.

When the gray has disappeared from the single lock, when you have seen for yourself how smooth, soft and even colored it is, you will know how safely you can restore all your hair.

Then get a full-sized bottle—from your druggist or direct from us. Cut the coupon out now, fill it out and mail it today.

Mary T. Goldman's
Hair Color Restorer

MARY T. GOLDMAN,
1709 Goldman Bldg., St. Paul, Minn.
Please send me your FREE trial bottle of Mary T. Goldman's Hair Color Restorer. The natural color of my hair is
black.... jet black.... dark brown....
medium brown.... light brown....
Name .....
Street .....
Town .....
Co..... State.....
Please print your name and address plainly.

After All, the Road's the Thing

Your car's performance depends on the road.

Your motor, springs, brakes, steering gear—all require a firm, even, skid-proof road surface to serve you best.

Motorists know that there is one pavement which meets all requirements—Concrete.

Ask your highway officials about Concrete hard-surfaced roads. They know.

Our Booklet R-3 tells other interesting things about Concrete roads. Write for your copy

PORTLAND CEMENT ASSOCIATION
111 West Washington Street
CHICAGO
A National Organization to Improve and Extend the Uses of Concrete
Offices in 23 Other Cities

RESORTS—FOREIGN
Ocean Travel.

COOK'S TRAVEL SERVICE

BERMUDA WEST INDIES PANAMA, etc.

Inclusive tours and cruises full of charm and recreation, leaving at frequent intervals throughout the season Attractive itineraries of long or short duration.

For full information apply

THOS. COOK & SON
203 South Dearborn St., cor. Adams, Chicago
Telephone Harrison 2141

RESORTS—FOREIGN
Ocean Travel.

CLARK'S CRUISES BY C. P. R. STEAMERS
Clark's 3rd Cruise, January 23, 1923
ROUND THE WORLD
Superb SS "EMPRESS of FRANCE"
18481 Gross Tons, Specially Chartered
4 MONTHS CRUISE. $1000 and up
Including Hotels, Fees, Drives, Guides, etc.

Clark's 19th Cruise, February 3
TO THE **MEDITERRANEAN**
Sumptuous SS "EMPRESS of SCOTLAND"
25000 Gross Tons, Specially Chartered
65 DAYS CRUISE, $600 and up
Including Hotels, Fees, Drives, Guides, etc.
19 days Egypt, Palestine, Spain, Italy, Greece, etc.
Europe stop-overs allowed on both cruises.
Karsate and Passion Play Parties. $400 up

Universal Marine Agency, 142 So. Clark St.
J. D. O'Leary, 105 W. Monroe St.

Wherever you travel, carry these spendable everywhere—
American Express Travelers' Cheques
32 N. Dearborn St., Chicago. Ph. Harr. 9700

NIPPON YUSEN KAISHA
To JAPAN, CHINA, MANILA
Passenger and Freight Services
406 RAILWAY EXCHANGE, CHICAGO

RESORTS—FOREIGN RESORTS—FOREIGN

HOTEL CECIL

THE "CECIL" is the hub of London for business or pleasure.

¶ Visitors have the advantage of the right address with a reasonable tariff.

¶ The service is quiet and unobtrusive, yet always fully efficient, nothing is lacking in comfort or convenience, and the cuisine is perfect.

Write or Cable to the Manager for the tariff.

Cables: "Cecelia, London."

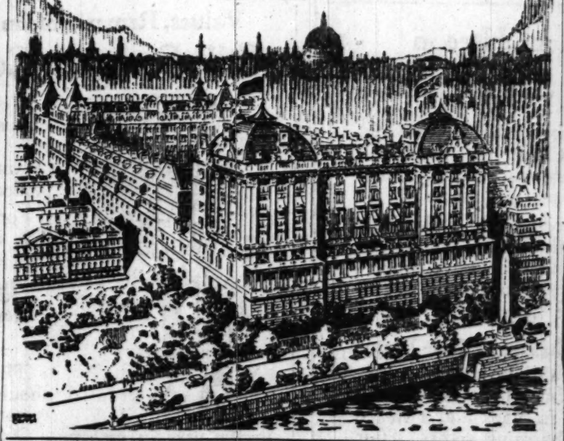

Ocean Travel.

NORTH GERMAN LLOYD

New York—Bremen, Direct
S. S. Seydlitz..March 1—April 12
S. S. Hannover..March 15—April 26
S. S. York....March 29—May 10
and fortnightly thereafter
Cabin and 3rd Class
Unsurpassed cuisine and service
For rates, etc., apply
NORTH GERMAN LLOYD
Gen. W. Claussenius,
General Western Passenger Mgr.,
160 N. La Salle St., Chicago
or local steamship agent.

RESORTS—FOREIGN RESORTS—FOREIGN
Ocean Travel. Ocean Travel.

Winter Cruise de Luxe
West Indies
Panama-South America
Fares $300 up
27 Days Duration—Sailing February 21
From New York on the Splendid Oil-Burning
Canadian Pacific S. S. Empress of Britain
Havana (Cuba), Kingston (Jamaica), Colon (Panama), La Guayra (Venezuela), Port of Spain and La Brea (Trinidad), Bridgetown (Barbados), Port of France and St. Pierre (Martinique) Charlotte Amalie (St. Thomas), San Juan (Porto Rico), Hamilton (Bermuda).
Largest Steamship to the Tropics. All the Luxuries of the Best Hotels. No Passports Required of U. S. Citizens.
Information and reservations from Local Steamship Agents, or R. S. Elworthy, 40 N. Dearborn St. Chicago—Phone Randolph 3625.
Canadian Pacific Railway Traffic Agents

Ocean Travel.

French Line

NEW YORK—HAVRE—PARIS

LA SAVOIE	Feb. 11	Mar. 11	May 6
ROCHAMBEAU	Feb. 21	Mar. 23	Apr. 27
PARIS	Feb. 21	Mar. 15	Apr. 5
LA LORRAINE	Mar. 4	Apr. 1	
FRANCE	Mar. 22	Apr. 12	May 10
CHICAGO	Apr. 6	May 11	

NEW YORK—VIGO (Spain) HAVRE

ROUSSILLON	Feb. 11
LA BOURDONNAIS	Mar. 11

TOURS IN ALGERIA & MOROCCO
Sailings from Bordeaux or Marseilles
Three and four week motor trips
Write for interesting descriptive literature
CHAS. KOZMINSKI, Gen. Western Pass. Agt.
135 N. Dearborn St. Phone Central 5233
C. A. SULLIVAN & CO., G. W. F. A.,
Webster Building, Chicago

NEW YORK to EUROPE on U.S. Government Ships

Sailing from Piers 1 and 4, Hoboken

To Plymouth—Cherbourg—Bremen		
Peninsula State	Feb. 18	Apr. 20
America	Mar. 11	Apr. 15
Lone Star State	Mar. 25	Apr. 29
To Cobh—(Queenstown)—Plymouth—Cherbourg—London		
Centennial State	Feb. 21	Mar. 28
To Plymouth—Cherbourg—London		
Panhandle State	Mar. 4	Apr. 4
Old North State	Mar. 14	
To Cobh (Queenstown)—Bremen		
Hudson	Feb. 25	Apr. 1
Susquehanna	Mar. 4	
To Bremen—Dansig		
Potomac	Feb. 11	Mar. 16

United States Lines
Moore & McCormack Co., Inc.
Roosevelt Steamship Co., Inc.
United American Lines, Inc.
Managing Operators for
U. S. SHIPPING BOARD
For Booklet Address U. S. Lines
45 Broadway, New York

New York to South America on U.S. Government Ships

Fastest Time
to Rio de Janeiro, Montevideo and Buenos Aires. Finest ships—American service—American food—American comforts. Sailings from Pier 8, Hoboken.

HURON	Feb. 16	Apr. 13
AMERICAN LEGION	Mar. 9	Apr. 27
SOUTHERN CROSS	Mar. 16	
AZOLUS	Mar. 30	

For descriptive booklet, address
Munson Steamship Lines
Conway Bldg. Chicago, Ill.
Managing Operators for
U. S. SHIPPING BOARD

LLOYD SABAUDO 312 S. Clark St. Chicago, Ill.
Phone Harrison 7223
New oil burning de luxe S. S. "CONTE ROSSO"
Largest, Fastest, Finest Mediterranean Liner. Sailings: For Madeira, Naples and Genoa.
March 4, May 25, June 29, August 3.

STEAMSHIP TICKETS
Authorized agents for all trans-Atlantic trans-Pacific and Coastwise Steamship Lines. Tickets issued to all ports at published fares.
T. O. S. TOURS CO.
103 W. Jackson Blvd. Chicago, Ill.

Raymond-Whitcomb Tours
THE BEST IN TRAVEL
112 S. Dearborn St. Telephone State 6390

FAHERTY WOULD TAX POSTERITY TO AID PAGEANT

BY OSCAR HEWITT.

A tax on the kindergarten children of Chicago—yes, even babies yet unable to walk—for "part payment of Pageant of Progress," held last summer on the municipal pier, is asked of the city council by Michael Faherty, president of the board of local improvements. This he asks although the Pageant of Progress was credited with a profit of $100,000 or more.

The burden on posterity he asks despite the fact that Chicagoans must pay a tax increase this year of $37,313,092, or 41.28 per cent—both city hall figures.

But fastening a tax upon babies, which they cannot escape without moving out of Chicago, is not all. Faherty wants more than $600,000 to spend on real estate, building and legal experts. The building and real estate experts alone have already collected more than $2,742,000 from the city treasury.

He has even found a new sort of an expert which the city must have. He is an "inspector and investigator of cut stone" and he was so absolutely necessary to the city that Faherty employed this expert and he has worked sufficient to have a bill for $5,228.

An the name of the expert inspector is Mesce, but his front name is James, not Frank H. The latter is a building expert for the city and collected $460,000 in approximately one year from the municipality.

Those qualities which are combined in city experting seem to run in the family because James is reported to be a relative of Frank.

But getting back to the Faherty tax on babies for the Pageant of Progress, which made a profit, let the system be explained. Faherty asks that five or six appropriations be made from bond money voted to improve Western, Ashland, Michigan, Ogden avenues, South Water and Robey streets for "part payment of Pageant of Progress and other impersonal services." From each of these bond funds $5,000 is to be taken, except from Michigan avenue, from which only $1,000 is set aside. These bonds are of the twenty year serial variety, so that children not yet in school will be called upon when of age to pay taxes to retire part of these bonds.

"What part of the Pageant of Progress do you want this bond money to pay for?" was asked Faherty.

"We printed and distributed 150,000 books telling of the street improvements contemplated and in progress under the Chicago Plan," replied Faherty. "Everybody took them and they didn't throw them away, either. It was good work for the Chicago plan. We spent about $26,000 helping that good project along, and, of course, the bills have to be paid."

Faherty may get away with his program, because the voters last February approved of a bond issue of $8,000,000 to pay current expenses. The Faherty plan is only a step beyond that.

BANK OF KINDNESS

Draw a Check on It for the Unfortunate.

BY THE REV. W. B. NORTON.

Several organizations are now cooperating with the Christian Industrial league, of which the Rev. George A. Kilbey is superintendent, in helping men in need of food, shelter, clothing and employment. The headquarters for the relief is Popular hall, 884 South State street, where lodging and a bowl of soup may be had for 5 cents. Mr. Kilbey was formerly a colonel in the Salvation army but is now an ordained clergyman of the Presbyterian church. The Fourth Presbyterian church recently purchased $45 worth of tickets.

THE REV. G. A. KILBEY. [Gibson-Sykes-Fowler Photo.]

The following contributions have been received by THE TRIBUNE:

Mrs. Ella Cook fund—

Mrs. G. M. Hanchett, Fort Madison, Ia.	$ 2.00
Mrs. J. D. Beckett	3.00
	$ 5.00
Previously acknowledged	87.53
Total	$ 92.53

Clifton Howard fund—

Frank P. Holmes	$ 5.00
Previously acknowledged	281.00
Total	$ 286.00

Russian relief fund—

Mr. and Mrs. William L. Barnum Jr., Fort Myers, Fla.	$ 10.00
Previously acknowledged	4,834.06
Total	$4,844.06

U.S. COURT FIXES TIME FOR TRIAL OF GOV. RUSSELL

Jackson, Miss., Feb. 7.—The $100,000 damage suit filed against Gov. Lee M. Russell of Mississippi by Miss Frances C. Birkhead of New Orleans, alleging seduction, will be called for trial at the May term of federal court. Copies of Miss Birkhead's statement and a lengthy affidavit setting forth her alleged relations with the governor were procured by Gov. Russell from the court last night and he was in conference until a late hour with friends and attorneys.

New Orleans, Feb. 7.—In a sworn statement made here today, Miss Frances C. Birkhead denied an alleged statement by Gov. Russell of Mississippi last night that she was being used by his political enemies.

Genuine Pocahontas Mine Run Coal

$7.50 per ton delivered, load lots

Ideal Fuel Company
110 S. Dearborn St.
Telephone Randolph 3222

VOGUE'S Forecast of Spring Fashions

Feb. 15th Issue is Now on Sale

Lanvin

The short coat with the long revers, the low waistline, and Lanvin's plaited leather belt appear to advantage in green broadcloth plaided in red and white. With this is worn a white overblouse and a little double cape of plain green cloth.

Lelong

This cape-completed costume of navy-blue serge with red and white foulard for lining and sleeves illustrates the practicability of one of the newest modes. Vogues shows capes of several lengths in this number.

Renée

Crêpe de Chine with Renée's scarcely perceptible all-over embroidery in crystal beads makes an evening gown with the favored low waistline and the ankle-length skirt that touches the floor. Vogue shows other evening frocks no less lovely.

The early indications of the mode as Vogue sees it show the following points:

Suits

There is to be variety in the all-important spring suit. As illustrated above, the coat with long revers, straight, hip length, belted low, and slightly bloused, has a more general appeal. The circular jacket, barely hip length, beltless, and worn with a narrow, straight skirt will be a noteworthy model for youth. The real tailor-made, straight or with a slightly nipped-in waistline, has returned to favor, aided by a waistcoat. In the Forecast Number—now on sale—Vogue shows charming examples of each of these styles. *Your suit is undoubtedly among them.*

Tailored skirts for the street are seven or eight inches from the ground. The uneven hemline is not used for the street. Covert cloth is a new note. Brown and beige are good in addition to navy blue and black. Tweed is better than ever.

For accessories, hats, and sports fashions in suits and coats—see the illustrations in this Forecast Number of Vogue.

Street Dresses—*as illustrated above*

The cape-completed dress of kasha, tweed, or crêpe de Chine, shows a matching cape, sometimes lined with contrasting material. The coat-dress with a long tight sleeve has a straight silhouette, though it may be slightly draped, or circular, or it may add godets or panels. Such dresses are of suit length. The best of them are sketched in the Forecast Number of Vogue.

For the Afternoon

The afternoon dress of crêpe de Chine, faille, crêpe Roman taffeta or other soft material, is straight in line, and longer than the tailleur. Later in the season, there will be a feeling for foulards and other gaily printed silks. The success of many of *your* afternoons depends on your seeing all these things in the Forecast Number of Vogue before you see your dressmaker.

In the Evening

The formal evening dress is very long and straight with a low waistline, generally draped, an uneven hemline, and no sleeves. Dance frocks have shorter, fuller skirts. Rose, yellow, tangerine, and mauve are favored colors. Brocade sandals or slippers with square buckles, velvet or silver slippers with contrasting heels, blond rose or mauve rose stockings are *de rigueur*. For a more detailed survey—with sketches from Paris and New York—see Vogue.

The Summer Cottons

Embroidered voile, crêpes in various weaves, éponge both plain and patterned, linen, organdie in striped and changeable effects—all these will be good. Knitted dresses, which no longer sag, will also be worn for sport. White wool stockings promise well for the country. All skirts for informal wear are shorter than those for town.

The Wise Woman

not only knows the mode; she knows it in advance. Through the Forecast of Spring Fashions Number, she gets all her fashion information in time to insure herself against costly buying-mistakes—in time to take advantage of full stocks at her department store—in time to profit by her dressmaker's least busy season.

VOGUE

CONDÉ NAST, *Publisher*
EDNA WOOLMAN CHASE, *Editor*
HEYWORTH CAMPBELL, *Art Director*

Buy the Forecast Number Now! For Sale At All News Stands

Vogue Patterns are to be had in Chicago exclusively at

CARSON PIRIE SCOTT & CO

Illustrations copyrighted 1922 by Vogue

BATTEN

Was Niagara Ever Silent?

An old schoolbook called "The Human Body" or some such name, used to contain the statement, "Sound occurs in the ear. There is no sound without an ear to hear it."

The book went on to say that if there were no people and no animals near Niagara Falls, the waters would rush and fall and surge among the rocks as silently as snow falls upon the ocean.

It's a puzzling idea to grasp, but if you say to yourself, "Sound occurs in the ear, there can be no sound without an ear to hear it," you will be able to conceive of a silent Niagara.

Similarly, advertising does not exist until it is seen and read. The word "advertising" is hard to define. Advertising is both a cause and an effect.

It is very easy to conceive advertising as the writing of words, the making of a picture, the selection of a paper or an outdoor location, the buying of the space.

That is the *cause*.

The effect is the thing that advertisers pay money for. An advertisement really has no existence until it is seen and read and believed. Sometimes dealers stock goods on the strength of advertising that is promised, but it is the promised effect that causes them to order.

Just as sound occurs in the ear, advertising exists in the mind of a reader.

It will simplify many of your advertising questions if you will think of advertising as something that is going to happen in the minds of a lot of people.

Advertising is the moulding of favorable public opinion for articles and services.

You are not likely to believe this for a long, long time yet. Even after you admit its truth, you are not likely to govern all your advertising methods by this fact.

But it is true.

Once a month, or more frequently, we issue a publication called Batten's Wedge. Each issue is devoted to a single editorial on some phase of business. If you are a business executive and would like to receive copies, write us.

George Batten Company, Inc.
Advertising

New York 381 Fourth Avenue — McCormick Bldg. Chicago — *Boston* 70 State Street

Moulding favorable public opinion for articles or services that deserve it

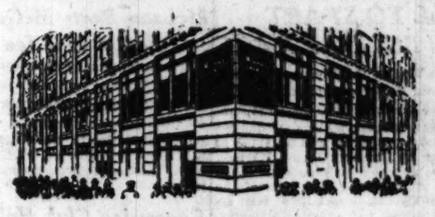

A Good Savings-Bank

Savings Depositors with The Merchants Loan and Trust Company find this a good bank for their savings.

We cordially invite a share of your savings business. Our central location and our excellent facilities for giving prompt and obliging attention assure you the kind of co-operation you should have from your bank.

Interest will be allowed from the first of the month on all savings deposits made on or before Friday, February 10th. For the special accommodation of our depositors, our Savings Department remains open all day Saturday until 8.00 P. M.

THE MERCHANTS LOAN AND TRUST COMPANY

BOARD OF DIRECTORS

CLARENCE A. BURLEY	CYRUS H. McCORMICK
ROBERT W. CAMPBELL	JOHN J. MITCHELL
MARSHALL FIELD	JOHN S. RUNNELLS
ERNEST A. HAMILL	EDWARD L. RYERSON
HALE HOLDEN	JOHN G. SHEDD
MARVIN HUGHITT	ORSON SMITH
EDMUND D. HULBERT	JAMES P. SOPER
CHAUNCEY KEEP	ALBERT A. SPRAGUE

112 West Adams Street

"Identified with Chicago's Progress Since 1857"

Capital and Surplus, $15,000,000

A Bottle a dose

At the First Sign of the Flu you need a bottle of

CITRO-NESIA TRADE MARK

—*the wonder physic*, to rid your system of the poisonous accumulations which render you susceptible to disease. Relieves headache, indigestion, biliousness, nausea, dizziness.

Citro-Nesia is pleasant to take, convenient in form, and keeps indefinitely.

Any druggist
Any Institute
Anywhere

If your druggist is out of it, send his name to

A. D. Holland & Co.
Chicago Ill.
"Effective Today."

it makes macaroni

ANONA
Green Chile
CHEESE

Remember the Name!

The NEW CURRENCY CIGAR

Largest selling Sweet Cigar in the World

It Pays to Advertise in The Tribune

Advertise in The Tribune.

BRUCK-LINDSEY ROLL 1,378 FOR NEW WORLD MARK

ELK PIN STANDING

FIVE MAN EVENT.

Zoschke's Hubmobiles, Milwaukee	2,877
Conservative Life, South Bend	2,856
No. 57, Fond du Lac	2,829
No. 98, Des Moines	2,805
F. G. Smiths, Milwaukee	2,775
Bucktails, No. 235, South Bend	2,735
Salzbarrs, No. 235, South Bend	2,730
No. 4, Chicago	2,721

DOUBLES.

N. Bruck-M. Lindsey, Rine Island	1,378
J. Smith-F. G. Smith, Milwaukee	1,228
T. Sharkey-C. Krueger, South Bend	1,227
E. Johnson-M. Somers, South Bend	1,211

SINGLES.

J. Smith, Mil.	692	L. Griffing, W's'k	651
R. Sampson, Mil.	652	C. Iontz, S. Bend	637

ALL EVENTS.

J. Smith, Mil.	1,961	F. Sharkey, S. B.	1,862

Nick Bruck of Chicago and Mort Lindsey of Stamford, Conn., shooting in the two man event of the fifth annual tournament of the Elks of America at the Randolph alleys, last night broke a world's record by piling up 1,378 pins.

Lindsey, who is one of the best known match bowlers in the country, set the pace for his mate with 704 pins. Bruck did his bit with 674. Their final game, which is high so far in the tournament, was 502. Their feat furnished the only heavy shooting of the night. Lindsey, who is in Chicago training for the world's round robin all star match bowling tourney which starts tomorrow night, was pressed into service by Bruck when his regular partner, Jimmy Blouin, was unable to compete with him.

Following are the record scores:

N. Bruck	236	193	245—	674
M. Lindsey	227	220	257—	704
	453	413	502—1,378	

It was Blue Island, Ill., night at the tournament. Jimmy Blouin with a band of twenty-five pieces and 200 followers from the southwest suburb had an enthusiastic night, but low scores, especially in the team event.

STAGE ALL SET FOR TITLE-PIN TOURNEY HERE

A score of workmen yesterday finished work in the Coliseum Annex for the world's classic bowling tournament, which opens tomorrow night. The men worked in night and day shifts for a week.

The twenty-four best bowlers in the world will appear every day for sixteen days to decide the best individual match game bowler, each contestant rolling 115 games. Squads will go on at 2 o'clock, 2:45, 3:30, 4:15, and 5 in the afternoon, and 7:30 o'clock, 8:15, 9, and 9:45 at night.

Most of the out of town entrants are now in Chicago, including Jimmy Smith, Milwaukee; Mort Lindsey, Stamford, Conn.; Harry Thomas, Pittsburgh, Pa.; Tony Schwoegler, Madison, Wis.; Otto Stein, St. Louis, and Jack Powell of Kenosha.

ROCKFORD MAN WINS AGAIN IN TITLE CUE MEET

Cleveland, O., Feb. 7.—William H. Leu of Rockford, Ill., won his second consecutive game of the national amateur pocket billiard tournament this afternoon, defeating Gus Gardner of New York, 124 to 54, in twenty-five innings. Leu played a consistent game throughout, having runs of 13, 14, and 15. Gardner's high run was 8.

In the other afternoon game C. Earl Patterson of Chicago won from William J. Haworth of Cleveland, 125 to 74, in forty-nine innings. Patterson's high run was 18 and Haworth's 11.

J. Howard Shoemaker of New York defeated Carl A. Vaughan of Chicago in the evening match, 125 to 39. Both had high runs of 17. The champion's average was 4 5-30 and Vaughan's 1 9-30.

NOTES OF THE CUE ROOMS.

Barrett [33] defeated Barnes [31], 33 to 28, in the three cushion tournament at Foley's.

Kieckhefer defeated Tredick [50], 60 to 39, in a City league three cushion game at the Recreation room last night. Kieckhefer had a run of 5, and Tredick, 6. Helbers defeated Johnson [42], 42 to 40, at Schelling's, notching a high run of 2. In tonight's game Lookabaugh [50] plays Capron [52] at Reading's.

GASOLINE ALLEY—OPPORTUNITY KNOCKS BUT ONCE

IN the WAKE of the NEWS

THIS IS COLLEGE DEPARTMENT DAY.

THE Wake had invited expressions of opinion from college Wakers on just how far alumni might go properly in seeking to induce promising prep athletic material to enter their alma mater when the Illinois-Notre Dame football fireworks exploded. Publication of those opinions therefore was delayed. Here are some of them:

THIS WAKE IS CONDUCTED BY HARVEY T. WOODRUFF. HELP! HELP!

Dear Wake: As a Purdue man I have lived in hope and died in despair every football season for the last seven years. Every new coach brought his share of rosy and rather hazy dreams of a real football team which would win at least 50% of its games. But always the same old story of defeat and disappointing results.

We all knew the reason. Just material! When Coach Dietz endeavored to remedy the evil in the same way it is remedied all over the country, in and out

of the Big Ten, what did the faculty do? It pounced on a technicality with the delight of "Blue Sunday" fanatics and succeeded in ridding Purdue of the best coach since the days of Andy Smith, now at California.

Purdue had better give up its place in the Big Ten. It isn't fair to the students and men on the teams to ask them to compete with teams which do go out and GET the stars. D. B. S. S.

"Helped" Through College.

No school may rightfully countenance the actual hiring of athletes, yet there can be no objection if an alumnus lends a boy money to go through college.

For example: Paul — and I went through a certain Missouri high school. Paul knew nothing of athletics, but made a state reputation as a debater. I was only average in the class room, but held several records on the athletic field.

When we were graduated John R—, wealthy, offered to finance Paul through his alma mater because he thought Paul would bring credit to the school through his mental attainments. He made me the same offer because he thought I would be a credit to his alma mater through athletic prowess.

What is dishonest in either case? Why should Paul or I have refused a loan greatly needed? Why would the offer have been tainted in my case and not in his? "PEO."

Would Assist Students.

The great crowds now attending college football games, the growth of intersectional sport, the space given by the press, in short the popularity of the game, make it almost imperative that a school have a winning football team if it expects to draw students.

Were I in a position to do so I would help any young fellow through my school, whether an athlete or not. What money I advanced I would expect to be paid back some day. In no case would I pay an athlete salary or wages to keep him satisfied with my college. HELPER, Tulsa, Okla.

Has "Hired" College Athletes.

Many of us were delighted to read your expression on the question whether college athletes should be permitted to receive compensation for their playing skill during the summer.

For several years I have been connected with professional and semi-professional sports, during which time I have dealt with the best athletes from the leading colleges of Indiana and a few from Illinois. In many instances the compensation they received was quite a lift toward finishing their education.

The writer believes few schools have an entirely clean slate and that it is a great injustice to a man working his way through college not to be allowed to play for money during the summer. "SKEET" H.

Boxed to Earn Education.

Will cite my own case to prove "justice" of present rules. I didn't have jack enough to get through any other way, so boxed professionally to make both ends meet. Therefore I was barred from ALL athletics at college. It would be fair enough to bar me from boxing, but don't see why I should not be allowed to compete in other sports. A. B.

Why the Big Fuss?

Nearly a column is given to a lengthy exposé of Johnny Mohardt's pro game at Milwaukee on Dec. 4. For the life of me I can't figure why this is classed as news. Mohardt was through so far as further intercollegiate athletics were concerned and was morally free to use his athletic ability at any time and place he wished. P. E. D.

Keeps Player in College.

Attended Michigan, '15-'19, and remember vividly the discussion aroused by the act of an alumnus in giving a varsity player a job which practically paid his way through school. He EARNED his money. If he had not had the job he would have found it

necessary to quit. It was considered bad form by the student body, but condoned in view of the circumstances.

I cite this example to show that Michigan alumni may have helped to KEEP a man in school, but never to my knowledge have paid to GET a man there. CASSIUS.

* * *

Do You Remember Way Back When: There was not some controversy over the amateurism of college athletes? Neither do we.

KELL TO START IN SIX DAY RACE

Willie Kell of the Chicago Turners, announced as barred from the six day bike race starting at the Coliseum Sunday night, because he was a "dangerous rider," yesterday was accepted as a starter by Manager Paddy Harmon after he appealed to Chairman R. F. Kelsey of the board of control of the National Cycling association. Kell asserted Harmon had accepted his entry, and that he had gone to the expense of training and buying equipment for the race.

HOCKEY SCORES.

Cleveland, 5; Duluth, 0.
St. Paul, 1; Pittsburgh, 0.

McLean Beats McGowan, Baptie in 3 Ice Races

Winnipeg, Man., Feb. 7.—Bobby McLean of Chicago won three events in a skating match here tonight with Everett McGowan of St. Paul and Norval Baptie of Bathgate, N. D. The events held were the quarter, half, and one mile. McGowan was second in two races.

Equestrian Club Holds Gymkhana on Saturday

The second annual costume ride and gymkhana of the Chicago Equestrian association will be held on Saturday at Dexter Park pavilion at 3 o'clock.

RESCHEDULE WOMEN'S WEST GOLF TOURNEY

BY JOE DAVIS.

In response to an urgent request from many players, particularly St. Louis golfers, the Women's Western Golf association Monday at the monthly meeting of the board rescheduled the western championship tournament to the week of Sept. 11-16.

MRS. HATHAWAY WATSON.

The board had previously set the last week in August as the time to hold the meet, but Mound City, players, through the aid of official weather bureau figures for the last five years, proved that the new date was more appropriate, according to Mrs. Hathaway Watson, president.

The result is that the Glen Echo club will be host to the women practically a week ahead of the national tournament at White Sulphur Springs, W. Va., which has been scheduled Sept. 25-30.

No action was taken as to the allocation of the Chicago city championship nor the western junior event.

The Cook County Municipal Golf association at its meeting reappointed A. W. Dixon of the Garfield Golf club as chairman, and Peter N. Jans of the Evanston Community Golf club, W. E. Miller, chairman of the golf committee of the Cook county board; Thomas J. Monahan, president of the Jackson Park Golf club, and A. T. Packard of the Lincoln Park Golf club as associate members.

NEW SKATING CIRCUIT FORMED IN NORTHWEST

Lake Placid, N. Y., Feb. 7.—Formation of a new northwestern skating circuit to include Minneapolis, Duluth and Winnipeg, was announced here today by Julian T. Fitzgerald of Chicago, president of the International Skating union. He announced receipt of a message from H. H. Shaw of Winnipeg, requesting that some of the best known amateurs be sent to compete on the new circuit, the dates for which were announced as follows:

Minneapolis, Feb. 15, 16, 18, and 19.
Winnipeg, Feb. 21 and 22.
Duluth, Feb. 24 and 25.

Mr. Shaw requested that William Steinmetz, international champion; Roy McWhirter, national champion; Joe Moore, Canadian champion; Charles Jewtraw, former national champion, and Richard Donovan of St. Paul be the men sent to compete.

Playgrounds Boys Race in Contests on Friday

The annual ice carnival at Corkey playground will be run off Friday night under direction of Instructor William Woeltje. A meet with teams from Corkery, Gary, McCormick and Burns playgrounds and Lawson school will be staged. Prizes for the events have been donated by the Crawford Civic association and the meet will start at 7 o'clock.

FRISKY CUB PLAYERS MUST SHOW IN CLEAN TOGS, EVEN IF JINXED

ATHLETES who are superstitious about having their uniforms washed while they are in a batting streak will have to forsake their freak ideas if they expect to prosper as Cubs this coming season. President William Veeck said yesterday that he has ordered four uniforms for each player, two for at home use and two on the road. Athletes will be ordered not to wear one suit longer than a week. This system will cause the cleaning bills to mount up, but the players will, at least, bear a neat appearance.

The Cubs' spring exhibition schedule was about completed yesterday, with the closing of dates at Indianapolis on April 10 and 11. From the Hoosier metropolis the squad will jump to Cincinnati to open the season April 12.

President Ban Johnson of the American league, accompanied by Secretary William Harridge, departed for Washington yesterday. This morning the league club owners will call on President Harding at the White House. The league meeting will get under way this afternoon.

FORREY WINS STATE AMATEUR CUE TITLE

Champaign, Ill., Feb. 7.—[Special.]—Richard Forrey of Chicago won the Illinois state amateur billiard championship by defeating William Herschman, also of Chicago, 50 to 43, in ninety-three innings at Rock's Billiard academy here tonight. The match was the last of the final round between Forrey, Herschman, and George Sunde of Chicago, the 1920 champion.

RICHARD FORREY.

Forrey was awarded the diamond medal by the officials of the Illinois Billiard association after the match. Herschman got a bad start, but gained considerably during the latter part of the contest. During the final round Sunde won one match and lost one, while Herschman lost two.

Forrey defeated Sunde, the preceding state champion, this afternoon, 50 to 34, in ninety-six innings. Forrey's high run was 5 and Sunde's 3.

Sunde of Chicago defeated William Herschman of Chicago, 50 to 39, in seventy-seven innings in the other match today.

Banks Wins First Match in Checker Championship

GLASGOW, Scotland, Feb. 7.—Newell W. Banks of Detroit won his first game this evening in the match with Robert Stewart of Glasgow for the world's checker championship. Another game played this evening was drawn. The match now stands: Stewart, 2; Banks, 1; draws, 27.

CLOSE MATCH TODAY OF MEYERS AND ENGEL

Articles binding a fifteen round wrestling match between Johnny Meyers, clamant of the middleweight title, and Heine Engel of Dubuque, Ia., will be signed today. Eddie White, manager of the champion, a representative of Engel, and Promoter Jim Mullen will hold the meeting at the Arcade gym at 3 o'clock, when the forfeits will be posted and announcement of the date made.

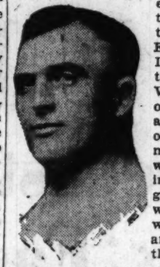

HEINE ENGEL.

Promoter Mullen is figuring on staging the contest on Feb. 28 and has several big halls under consideration. The promoter will secure his license from the commission today and then will proceed with all arrangements. The grapplers will meet at catchweights.

The main event will be supported by an eight round match between Carl Furness, University of Illinois medical student, and Lou Talaber.

Stanislaus Zbyszko last night accepted an invitation from the Union League club to train there for his world's championship match with Armos Laitinen in the Knights of Pythias show at the Coliseum Feb. 22. Zbyszko will arrive here tomorrow to start preliminary work. Leitinen has arranged to come to Chicago seven days in advance of the contest, and will train at the Arcade gymnasium.

Bill Demetral, Greek, and Jack Linow, Russian, have been matched for the second bout for the card.

Members of the City Athletic commission have called a meeting for 4 o'clock tomorrow afternoon with the principals of the Piestina-Freberg wrestling match, Feb. 14, at the Ashland Boulevard Auditorium. Inasmuch as the bout will be the first between heavyweights under commission rule and the White rounds system, the commissioners want the rules thoroughly understood. The meeting will be held in the city council committee rooms.

Marin Plestina is wrestling every afternoon at the Armour Square gymnasium with a number of heavyweights. Tickets were put on sale yesterday at 129 North Dearborn street.

KELLY EXPECTED TO GIVE MOORE HARD GO FRIDAY

TRIBUNE DECISIONS

Decisions of The Trubune boxing representatives are:

At Philadelphia—Tommy Loughran beat Fay Keiser [8]; Johnny Mealy beat Eddie Hanlon [8].
At New York—Sailor Maxted stopped Tarzan Larkin, [1].
At Lincoln, Neb.—Harvey Thorpe beat Johnny Stopper [10]; Connie Curry and Speed Springer boxed a draw [8].
At Hot Springs, Ark.—Harry Foley knocked out Battling Bill Bailey, [4].
At San Antonio, Tex.—Mickey Riley beat Jackie Sanders [12].
At Denver, Colo.—Joe Gorman beat Dick Loadman [10].
At Portland, Ore.—Joe Welling stopped Eddie Pinkman [3].

BY WALTER ECKERSALL.

Pal Moore and Jimmy Kelly, local bantamweights, who will meet in the main event of the boxing show to be conducted by Naval post of the American Legion aboard the U. S. S. Commodore on Friday night, will finish strenuous preparation at the Arcade today.

JIMMY KELLY. [TRIBUNE Photo.]

Although Moore will go into the battle a strong favorite, Kelly is expected to make things interesting for the Memphis flash, for part of the battle at least. Both fighters boxed five rounds yesterday and will don the gloves for the same number of sessions today.

Faith in Kelly's Right.

Jim Mullen has great faith in Kelly's right hand and lives in hopes that the little Italian will be able to connect.

According to Phil Collins, matchmaker and referee for the Naval post, a capacity crowd will see the bout.

Eddie Welsh, South Bend welter, will start work today at the Arcade for his ten round bout with K. O. Brown of Toledo at Springfield Feb. 16.

Sammy Mandell and Bud Taylor, bantams of the Kane and Long stable, engaged in three interesting rounds of boxing at the Arcade. Mandell is training for an eight round bout with Frankie Garcia at Memphis on Monday night, while Taylor is getting into shape for a ten round encounter with Jimmy Kelly at La Salle on Feb. 23.

White Goes East Feb. 15.

Charlie White, matched to meet Willie Jackson of New York in a fifteen round decision contest in Madison Square Garden on Feb. 20, announced yesterday he will not leave for New York until Feb. 15.

Bill Conlon, manager of "Young George" Erne of Buffalo, is anxious to get a match with White or Freedman.

Freedman worked at the Arcade yesterday and will leave tomorrow for Philadelphia, where he is matched to box eight rounds with Jimmy Hanlon on Saturday night.

Welling Stops Pinkman; Latter's Ear Is Gashed

Portland, Ore., Feb. 7.—Joe Welling, Chicago lightweight, stopped Eddie Pinkman of Seattle here tonight when Pinkman conceded the fight in the third round of a scheduled ten round go after a right chop by Welling had split his ear open.

KEMPTON

Kempton is a collar that fits the requirements of business men—with upright integrity in its workmanship and downright smartness in its style.

This Ide Collar has the patented LINO-CORD Buttonhole, which makes it hold for life its original easy pose.

GEO. P. IDE & CO., INC. TROY, N.Y.

CELESTINS VICHY

(FRENCH REPUBLIC PROPERTY)

Natural Alkaline Water

Unexcelled for Table Use

Known and prescribed by the Medical Profession for many years as possessing great Medicinal Properties

ASK YOUR PHYSICIAN

Bottled at the Springs

DISTRIBUTORS:
HINCKLEY & SCHMITT
MORAND BROS.
WAKEM & McLAUGHLIN
MANY BLANC & CO.
FULLER-MORRISSON CO.
ROBT. STEVENSON & CO.
PETER VAN SCHAACK & SONS

Tribune advertisements are the straight and narrow road to economy in buying.

LA RESTA now 2 for 15¢ 8¢ each

Grommes & Elson Chicago Distributors

Sand-Tan Stetsons are very new

STETSON does things in such a stylish way, that's why young men want the hats they make. Sand-Tan's the latest—it's the M-L-R Stetson spring idea. Tan hats, deeper tan bands. $7

Other Stetsons, $8, $9, $10.

Maurice L Rothschild

Money cheerfully refunded

Southwest corner Jackson and State

Chicago Minneapolis St. Paul

The new high Radiator, Drum-type Headlights and heavy Fender Tie-rod of the new 6-44.

PRICES

Roadster	$1120
Touring Car	1145
Sport Car	1265
Coupe	1685
Sedan	1785

At Factory

The attractive body lines of the new Oakland 6-44's are sure to please you.

But wait until you feel the smoothness and power of the responsive six-cylinder overhead-valve engine.

Then, and then only, will you realize the value and satisfaction the Oakland 6-44 gives you at a low price.

A demonstration is yours for the asking.

Read too the remarkable 15,000 mile written performance guarantee which goes with every new 6-44.

OAKLAND MOTOR CAR COMPANY
Factory Branch: 2426 Michigan Ave.
CHICAGO RETAIL DEALERS
Oakland Motor Car Co., 2426 Michigan Ave.
Garfield Motor Sales Co., S. E. Cor. 55th and Wabash
Chris epher Motor Co., 5051 Broadway
Standard Motor Car Co., 3301-5 W. North Ave.

Oakland 6-44

Oakland Motor Car Company, Pontiac Mich.
Division of General Motors Corporation

The Best Plugs for Ford Cars

Rich mixtures, soot and oil cannot foul AC Carbon Proof Spark Plugs for Fords. These plugs are specially designed for use in the Ford engine.

They have the famous, patented knife-edge porcelain which burns off carbon as fast as it forms.

Your Ford will start easily and run smoothly all winter, even in the coldest weather, if you put in a new set of AC Carbon Proofs now.

If the Ford dealer in your community will not supply you, all other good dealers can meet your needs.

Go to any good dealer today and get a complete set of AC Spark Plugs specially designed for your car.

A. C. SPARK PLUG CO.
FLINT, MICH.

U. S. Pat. No. 1,378,788, April 26, 1921, U. S. Pat. No. 1,324,139, Feb. 10, 1917. Other Patents Pending

The Standard Spark Plug of the World

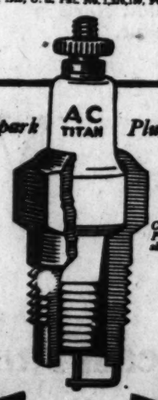

Cross section of AC Carbon Proof Spark Plug showing sharp knife-edged porcelain construction

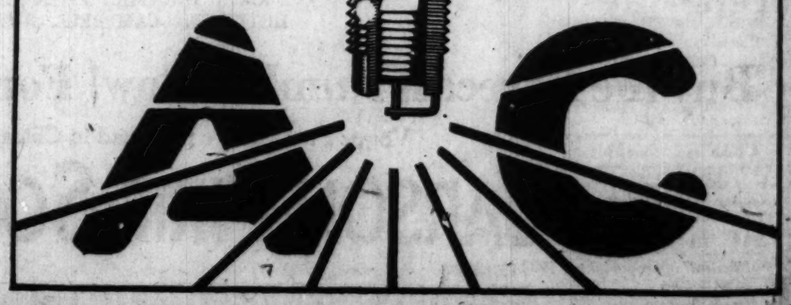

MPTON
pton is a col-
at fits the re-
ements of
ess men—
upright in-
y in its work-
ship and
right smart-
n its style.
Ide Collar has
tented LINO-
Buttonhole,
makes it hold
e its original
easy pose.
IDE & CO., INC.
ROY, N. Y.
Ide
COLLARS
ESTINS
ICHY
REPUBLIC PROPERTY)
Alkaline
ater
lled for
Use
nd pre-
by the
rofession
years as
g great
Properties
VICHY
CELESTINS
Bottled at the Springs
RIBUTORS:
EY & SCHMITT
LAND BROS.
& McLAUGHLIN
BLANC & CO.
MORRISSON CO.
EVENSON & CO.
SCHAACK & SONS
dvertisements are
nt and narrow
nomy in buying.

DIRECTORS GIVE VIEWS ON HOW TO SMASH PRO WAVE

[BY THE ASSOCIATED PRESS.]

Athletic directors of seventeen mid-western universities, in statements yesterday, suggested drastic ways of combating professionalism in college sports and agreed that prompt action must be taken, particularly in regard to football.

C. W. MAYSER. [TRIBUNE Photo.]

The suggestions included abolishment of professional football, formation of a national organization to fight professionalism in colleges, aid from the press in preserving college amateurism, coöperation with pro organizations to prevent signing of college men, and a general athletic housecleaning at once in all universities.

Eliminate Stadium Drives.

Some directors urged immediate revision of the rules on professionalism, while others said the present rules were sufficient if properly enforced.

One director thought elimination of stadium drives would help, saying there was too great a temptation now to overlook professionalism for the sake of getting a winning team which would help in the stadium drive. Another placed the blame for professionalism squarely on the schools because they "had winked at summer baseball so long" that they had brought on the recent revelations of pro football.

Decries Stadium Agitation.

Many urged prompt settlement of the summer ball question as a help. Summaries of the statements follow:

C. W. MAYSER, IOWA STATE: "The problem of professionalism will continue so long as there are million dollar drives for stadiums. You can't get a stadium without a winning team. Some persons think they can't get winning teams unless they wink at professionalism. The responsibility rests not on the coaches but on those who engage them."

DANA EVANS, NORTHWESTERN—"The way to prevent professionalism is strictly to enforce the present rules. These are strong enough, but are not enforced. We also must coöperate with the pro associations. They must not tempt our men."

Must Boycott Pros.

E. O. STIEHM, INDIANA—"The pro organizations should legislate against college men. We must develop an honest and gentlemanly agreement in our schools to prevent our men from playing pro games. The sports writers should refuse to give space to teams using college men."

N. A. KELLOGG, PURDUE—"The fact that the summer baseball rule never has been enforced has caused a feeling among the football men that they also could play pro games and get away with it. We must enforce the present rules or modify them so that we can enforce them."

Abolish Pro Football.

GEORGE HUFF, ILLINOIS—"I do not believe professional football is a good thing, even for graduates, but if the public wants it there's no use kicking. The thing for us to do is protect the colleges with stringent rules stringently enforced."

FRED LUEHRING, MINNESOTA—"One of the first things to do is to abolish the idea some athletes have that they honor a university by playing on its teams and that they thus are privileged to do as they please."

FIELDING H. YOST, MICHIGAN—"Strict enforcement of the present western conference rules is all that is needed."

TOM E. JONES, WISCONSIN—"We must create so strong a sentiment among the players and the public that it would be impossible to induce a college man to turn pro. The press, public and faculties should help."

Enforce the Present Rules.

A. A. STAGG, CHICAGO—"Enforce the rules we have in an honest, whole hearted way."

J. W. WILCE, OHIO STATE—"There is no need for hysteria. Simply enforce the present rules."

HOWARD JONES, IOWA—"Faculty and athletic heads of the conference should meet at once and decide how to combat pro football and to act on summer baseball."

KNUTE ROCKNE, NOTRE DAME—"Pro football should be abolished, even for men who are through college. Pro players work one day a week for a few months. Thus many become loafers who do not want to work. At 30 they are 'through' and have nothing for the future. I favor concerted action at once by every school."

FORREST C. ALLEN, KANSAS—"Sidestepping the summer ball question has brought on all the trouble. We must either approve summer ball or quit winking at it."

THE GUMPS—HO! HUM!

WAS HE PAID?

CLETUS DIXON. [U. of C. baseball captain.]

PURDUE WILL PROBE PRO GRIDIRON CHARGE

Lafayette, Ind., Feb. 7.—[Special.]—Purdue university will conduct a thorough investigation of the charges that six members of the varsity football squad of 1921 played in a semi-professional game at Marion, Ind., against the Gas City, Ind., team last fall.

F. J. BIRK. [TRIBUNE Photo.]

This was the announcement made today by authorities at the local institution. The results of the probe may not be made known for several days.

The players "on the carpet" are:
Ferdinand J. Birk, center, ex-captain.
John Meeker, full back.
Paul R. Macklin, full back, also varsity wrestler.
Joseph Williams, half back.
Edmund R. Carman, end.
Nelson Weber, end.

Weber and Williams were substitutes, the others regulars, on the 1921 varsity team. Weber and Williams are sophomores.

No Charges Preferred.

According to Athletic Director Nelson A. Kellogg, no formal charges have been preferred against the men, and he said he knew nothing of the reports of their alleged offense being in circulation until he learned from a CHICAGO TRIBUNE representative that such was the case.

Director Kellogg said this afternoon: "Four of the six men are seniors and their playing days are over. If the charges are sustained there will be no crocodile tears shed here over a 'wrecked team,' as at some other colleges when a bunch of seniors were shown up.

Investigation Under Way.

"None of the men mentioned are taking part in any other branch of athletics and most of them are ineligible, being down in their studies. We are conducting an investigation, but the semester has just ended, and it will be a couple of days before there is anything definite to announce."

ENGLEWOOD WINS 1; OTHER GAME IS A TIE

Englewood defeated and tied Hyde Park in two closely contested High School league games at Englewood's gym yesterday. The home lightweights beat Hyde Park, 10 to 9, while the heavyweight contest ended in a 12 to 12 tie. The games were in the central section of the league.

Hyde Park started fast in both contests, and in the major game led 7 to 4, at the half. Helgren's basket in the last minute of play tied the count for Englewood. Hyde Park also led the lightweight contest, 7 to 2, at half time, but the Englewood team spurted and Robinson tossed the winning basket with two minutes to play. Heavy lineup:

ENGLEWOOD [12].	B	F	PT	HYDE PARK [12].	B	F	PT
Helgren,rf	1	6	0	0	Schurman,rf	1	0	2	0
Norits,lf	0	0	0	1	Colosimo,lf	1	0	3	0
Lang,c	0	0	2	1	Blanchett,c	0	4	0	0
Simons,rg	0	0	3	1	Black,rg	0	0	3	1
Hollister,lg	2	0	0	0	Hanson,lg	2	0	0	1
Davis,lf	0	0	0	0	Binder,rf	0	0	0	0
Behrend,rg	0	0	0	0	Strong,lf	0	0	0	0
					Stein,rg	0	0	0	0

* *

TILDEN-LINDBLOM SPLIT.

Tilden and Lindblom split a pair of fast central section games at Lindblom. Tilden taking the heavyweight verdict, 26 to 15, and Lindblom the lightweight, 21 to 17. In the lightweight game Casel sank four baskets for Lindblom, while Planky of Tilden scored thirteen free throws. Heavy lineup:

TILDEN [26].	B	F	PT	LINDBLOM [15].	B	F	PT
Carney,rf	2	0	0	0	Hershman,rf	3	5	2	0
Vascovsky,lf	4	1	1	0	Mullins,lf	0	0	1	0
Barry,c	5	0	0	0	Hansen,rg	1	0	0	0
Weiss,rg	1	1	1	0	Jaskwietz,lg	0	0	2	1
Gerst,lg	0	0	2	0					

* *

SCHURZ, 14; WALLER, 6.

Schurz lights, undefeated leaders of the north section, pounced on Waller, 14 to 6, at Schurz gym. Lineup:

SCHURZ [14].	B	F	PT	WALLER [6].	B	F	PT
Helsing,rf	2	6	0	2	Sobolewski,rf	0	0	1	1
Stempel,lf	2	0	2	1	Stoll,lf	0	0	0	0
Grosguth,c	0	0	2	2	Balder,c	1	4	1	2
Funk,rg	0	0	1	0	Hennessey,rg	0	0	1	0
Czeslawski,lg	0	0	1	0	O'Donnell,lg	0	0	0	0
					Mooney,rf	0	0	1	1

* *

LANE, 19; HIBBARD, 6.

Lane lightweights trimmed Hibbard, 19 to 8, in another north section game at Lane. Scherb featured with six baskets. Lineup:

LANE [19].	B	F	PT	HIBBARD [6].	B	F	PT
Wolff,rf	0	3	2	2	Egan,rf	0	0	0	0
Scherb,lf	6	0	1	1	Brucker,lf	0	0	2	0
Schroeder,c	1	0	2	1	Brooks,c	0	4	1	0
Burkl,rg	0	0	0	0	Nauman,rg	0	2	0	1
Guth,lg	1	0	1	0	Lehr,lg	0	0	1	1

FARM AND GARDEN BY FRANK RIDGWAY

SELL EGGS BY DOZEN, NOT BY WEIGHT, PRODUCERS SAY.

CHANGING the system of marketing farm products is not always easy. In spite of the fact that several dealers in Chicago have been selling eggs by weight, instead of by the dozen, most if not all of the eggs they buy, come to them on the dozen basis.

There appears to be several reasons why poultrymen will not freely accept the method of selling eggs by the pound. It is a more complicated system, and they say there is less danger of mistake when eggs are counted than if they had to be weighed.

In a letter to the Farm and Garden department, giving his opinion, H. S. Jackson of Port Byron, Ill., whose views are typical of others, writes: "I think the producer and consumer has a good chance of being defrauded by short weight by the dealer. A dozen eggs are easily counted."

He says that the quality of eggs depends on several factors and it would be unfair to the producer if they were sold by weight. "I ship eggs by parcel post and express, and grade out the small sized eggs and the misshaped ones," he adds. "Every egg is tested and all are strictly fresh. The quality of eggs is governed a good deal by the food fed the poultry and the sanitary conditions under which they are kept. Fresh eggs weigh more than old eggs because moisture evaporates as they grow older."

PrepBasketball

TWO FOR ST. IGNATIUS.

St. Ignatius flyweight and bantam basketeers trimmed St. Patricks in two games at St. Ignatius gym. The bantams' score was 26 to 7, and the flyweight, 9 to 6. Bantam lineup:

ST. IGNATIUS [26].	B	F	PT	ST. PATRICKS [7].	B	F	PT
Gentile,rf	5	0	0	1	Edmunds,rg	1	1	0	0
Shea,lf	4	0	0	1	Garrity,lf	1	0	0	0
Zimmerman,c	0	2	0	0	McDonald,c	1	0	0	0
Kennedy,rg	0	0	0	0	Lonergan,rg	0	0	4	0
Miller,lg	3	0	2	1	Bondi,lg	0	0	0	0
Haggerty,c	1	0	0	0	Kallackey,c	0	0	0	1

* *

DE LA SALLE WINS TWO.

De La Salle captured a pair of games from St. Cyril at the De La Salle gym. De La Salle bantams won after five minutes of overtime play, 17 to 14, while the flyweights took their fifth straight game, 17 to 6.

"BIG FIVE" BEATS E. CHICAGO.

With Marquardt, former Northwestern star, sinking five field goals, the Chicago Big Five defeated the East Chicago quintet, 25 to 19, at East Chicago last night.

BIG FIVE [25].	B	F	PT	EAST CHICAGO [19].	B	F	PT
Driscoll,rf	2	0	1	0	Shelton,rf	3	1	1	1
Marquardt,lf	5	0	2	0	Smith,lf	1	2	1	0
Feeney,c	2	3	1	0	Thompson,c	0	0	2	1
Egan,rg	1	0	1	0	McShane,rg	0	0	1	0
Cochrane,lg	1	0	1	0	Harris,lg	2	0	0	2

BANKERS' LEAGUE.

Union Trust defeated Central Trust, 12 to 6 at Central "Y" last night in a well played game. McDevitt was the principal cog in the winning attack with eight points. Lineup:

UNION TRUST [12].	B	F	PT	CENT. TRUST [6].	B	F	PT
McDevitt,rf	2	4	1	2	Phon,rf	0	2	0	0
Schuessler,lf	0	0	0	0	Sahs,lf	0	2	2	0
Wilson,c	1	0	0	1	Cenek,c	0	0	1	0
Wyman,rf	0	0	2	0	Bauer,rg	0	0	0	0
Horner,lg	0	0	1	0	Johnson,lg	0	0	3	1
Mosberg,lg	1	0	1	0					

Northern Trust, 19; Chicago Trust, 11.

COLLEGE BASKETBALL

BIG TEN GAMES.

Illinois, 29; Purdue, 28.

OTHER GAMES.

Butler, 31; Wabash, 26.
Harvard, 26; Yale, 13.
La Crosse Normal, 54; Milton, 14.
Notre Dame, 32; Columbia, 20.
Nebraska, 28; Grinnell, 23.
Dubuque U., 32; Cornell college, 24.

ILLINOIS TOSSERS NIP PURDUE BY 29 TO 28

BIG TEN STANDING

	W.	L.	Pct.		W.	L.	Pct.
Minnesota	5	1	.833	Ohio State.	2	2	.500
Purdue	4	1	.800	Indiana	2	2	.500
Illinois	3	1	.750	Michigan	1	3	.250
Wisconsin	3	1	.750	Iowa	0	4	.000
Chicago	3	2	.600	Nor'west'n	0	6	.000

Urbana, Ill., Feb. 7.—Purdue dropped its first conference basketball game to Illinois, 29 to 28, in a fast game here tonight. Popken's free throw with a half minute to play defeating the Boilermakers. Gullan, Purdue's rangy center, was the star of the evening, his seven field goals and eight free throws keeping his team in the lead most of the second half.

ROLAND POPKEN. [TRIBUNE Photo.]

It was anybody's game during the last five minutes of play, with Carney, Popken, and Sabo featuring for Illinois.

The first half ended 15 to 15, but Purdue's spurt at the start of the second period put them five points ahead. Each team showed excellent guarding ability in the second half. Lineup:

ILLINOIS [29].	B	F	PT	PURDUE [28].	B	F	PT
Tabor,rf	2	0	0	1	Everman,rf	1	0	3	0
Carney,lf	5	1	1	1	Masters,lf	1	0	2	0
Vogel, c	1	0	6	0	Gullan,c	7	8	0	0
Collins,rg	0	1	0	0	Hiser,rg	1	0	1	3
Sabo,lg	2	0	2	2	Miller,lg	0	0	1	3
Popken,rf	0	4	1	0	Kriegbaum,lf	0	0	0	0
Stillwell,c	2	0	2	1					

Free throws missed—Carney [5], Popken [1], Stillwell [1], Gullan [5]. Referee—Kearns, De Paul. Umpire—Maloney.

GALLIGAN BOYS' LEAGUE HEAD.

At the annual election of officers of the Boys' Baseball league at 211 South State street last night John Galligan was chosen president; Harry Cohen, price president; Michael J. Doyle, secretary and treasurer, and Edward Figahs, chief of umpires.

LOCAL BASKET SCORES.

123d Field Art., 64; Harris Trust, 22.
Calerton A. C., 34; Tuyler M. E., 24.
Lawrence Hall, 22; Bowmanville, 13.
C. B. C. No. 2 105s, 56; No. 4, 7.
C. B. C. No. 4 115s, 8; No. 2, 3.
C. B. C. No. 2 125s, 32; No. 4, 9.
Auburn Park, 22; Western Invaders, 20.
Armour Post, 20; Dan Dowling council, 17.
Armour post, 22; Kerez K. of C., 17.
Jefferson Girls, 22; McCabe Memorial Girls, 6.
Cleveland Indians, 18; Christiana A. C., 6.
C. H. I Girls, 14; Lake Forest Y. W. C. A., 5.
Calerton A. C., 34; Cuyler Baptists, 24.
Automatic Electrics, 27; Kelloggs, 9.
Stein & Co., 15; Addressograph, 10.
Phillipsborn Seconds, 26; Wolf Mfg., 24.
Phillipsborn, 44; Imperial Brass, 11.

BROADWAY ARMORY.

Belle Plaine A. C., 25; Swift Playground, 10.
Avalon A. C., 31; Oakwoods, 10.
Marquette A. C., 16; Capper & Capper, 12.
Exmoor A. C., 26; Hennepin K. of C., 19.
Independence Blues, 21; Schaffer Deep Rocks, 10.
202 Air Craft Bat., 21; Portage Park A. C., 9.
Granways, 10; Chicago Clippers, 4.
Cardinals, 26; Chicago Tigers, 12.
North Shore A. C., 17; Brownson K. of C., 14.
Donnelly Indians, 21; Ovals, 12.
Peoples Gas, 30; Central Freight Assn., 5.
Indian Boundary A. C., 35; Olivet Inst., 15.
Raiders, 31; Marquettes, 21.
Northwestern Arrows, 13; Edgewater Blues, 7.
Alverno A. A., 55; Shamrock Lights, 0.

Woods and Waters by BOB. BECKER

GIZZARD-SHAD FURNISHES MANY MEALS FOR ILLINOIS GAME FISHES.

WHEN a fish is considered to be not much good as a food fish, we look upon it as neither valuable or useful. But the gizzard-shad, one of the peculiar and abundant fishes in the Mississippi valley, is an exception, because of the almost exhaustless food supply which it furnishes to all the game fishes of our large streams and lakes. Bass, pike, catfish and other important species, like the gizzard-shad, and consume large numbers of them during the course of a year.

Knowing the habits of this peculiar fish, one can easily understand why it is considered almost worthless as a food fish. The gizzard-shad lives mainly upon food taken from the muddy bottoms of very muddy rivers and lakes, and in order to obtain this food it has an excellent straining appartus in its gills, by means of which the fish can separate the mud from the smallest objects which serve as food.

To take care of this unusual type of food gleaned from the silt, food which is not available to most other fishes, the gizzard-shad has a thick walled, muscular stomach resembling the gizzard of a bird—hence its name of gizzard-shad.

It may be a mucker and love the mud, but the gizzard-shad is a mighty good looking fish just the same. Twelve to fifteen inches long, it is beautiful silvery color above, with a bluish tinge and reddish and yellow reflections. Don't blame the other fishes for going after him. He sure looks good enough to eat.

STICK TO Cinco IT'S SAFE
Full flavored but mild

Advertise in The Tribune.

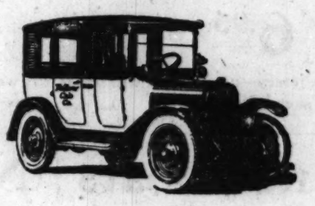

Who are you riding with?

Whenever you buy anything—whether merchandise or service—you want to know *who you are buying from.* You *don't*—and you *can't*—feel safe, or confident of the quality unless you *do* know. But whenever you *know* that *moral* and *financial responsibility* are behind the firm you are dealing with, you yield your confidencc unreservedly. *And the firm is bound to succeed.* So it has been with YELLOW CAB. Its *moral responsibility* is reflected in the character of the men behind it, *and the kind of men it employs to operate its cabs.* Its *financial responsibility* is as solid as that of a sound bank. And these two great factors in permanent success have given you the best cab company in the world, the best drivers in the world, and have actually transformed the cab business in America from a hit-and-miss proposition to a dignified industrial pursuit of magnitude and daily necessity.

A corporation with a conscience

Yellow Cab Co.

Call Calumet 6000

Corns?

—just say

Blue-jay

to your druggist

Stops Pain Instantly

The simplest way to end a corn is Blue-jay. A touch stops the pain instantly. Then the corn loosens and comes out. Made in two forms—a colorless, clear liquid (one drop does it!) and in extra thin plasters. Use whichever form you prefer, plasters or the liquid—the action is the same. Safe, gentle. Made in a world-famed laboratory. Sold by all druggists.

Free: Write Bauer & Black, Chicago, for valuable book, "Correct Care of the Feet."

There is no better motor car than Stevens-Duryea

From $6,800 to $12,000

Stevens-Duryea

Magnetic Motors Corporation
2349 Michigan Ave.
Telephone: DOUGLAS 8710

MEN'S STORE

SPRING TOPCOATS

Before the robin, but no less presaging sunny days, comes to Ogilvie & Heneage a welcome array of Spring clothing, forerunners of fashion. Already they are arriving—wonderfully attractive suits and topcoats—Ogilvie & Heneage Standard, every one. Notable among these early arrivals are the topcoats, of smart loose box-back effect, both single and double breasted.

Heavy Whipcords and genuine imported Robert Cheviot Cloths; Camelhair Cloths; lightweight, fleecy Tweeds and Homespuns feature our Topcoat offerings of foreign and domestic tailoring.

Ogilvie & Heneage

Fine CLOTHING *Fine* FURNISHINGS
Fine HATS
Twenty EAST JACKSON *Boulevard*

IN NEW YORK
Iverson & Heneage

The Palmetto Shop

features exclusive knitted sports apparel for winter resort and northern 'tween season service, and silk shawls, fashionable for evening. Third floor.

MANDEL BROTHERS

February silk sale

affords wide choice of the latest weaves, newest designs, richest colors—and at decidedly moderate quotations in this widely noted event. Second Floor.

Mignonette tuxedo sweaters
—very smart—very special

Tailored of heavy quality, finely knitted mignonette.

Your choice of black, navy **6.95** brown, henna and white

The swagger style is sketched above. Early shopping will insure "first choice" of these noteworthy bargains. *Third floor.*

Extra: Imported French chemise

at **95c**

—of serviceable longcloth, hand scalloped, in the armhole style illustrated. Remarkable values. Step-in drawers to match, 1.65. *Lingerie section, third floor.*

Newest kitchenette dresses
are notably special

The advance spring styles in kitchenette dresses are here—and at a very low introductory price.

Dresses with stickerei braid, **1.95** braid loops or organdie points

The dresses are cleverly cut, and have novel pockets, sash and hemline. Three piquant models are pictured. *Third floor.*

"Musicale Teas" says Flitabout

"and perfumes and valentines—any one suggests the others."

Repartee or Orange Pekoe

Tea, at any rate! And in the Tudor Room! Here in the midst of a frenzied day one can find an interim for rest. Fortified by an English muffin and an excellent cup of tea, one may with safety and finality, express a decided penchant for that hat of periwinkle blue! Tea served from 3 to 5. Fritz Renk, Violinist. *Tudor Tea Room, ninth floor.*

Hats: advance spring modes

at a decidedly special price

These are Fashion's newest—in idea, color, trimming. And many of their features you would expect to find in high cost, exclusive millinery only.

In the group are semi-dress hats

12.50

Tai'ored suit hats, snappy sports hats

You will admire the black and white hats, the flower hats, and the black satin hats effectively combined with straw.

The trimmings are "youthful"

The models illustrated hint at the desirability of all the chapeaux in the collection. *Fifth floor.*

Silk petticoats
of heavy milanese jersey extra special

at **6.95**

Of superior quality silk jersey—a new style with three plaited ruffles. Model sketched at the left. *Third floor.*

Silk petticoats
---semi-extra sizes in guaranteed satin

at **6.95**

A well made, practical style of very fine satin and with smart flounce, plaited and tucked; pictured at right.

Charm'ng dejeuner coats
---new styles in satin and taffeta

Three late, youthful models are introduced at a price decidedly moderate, considering the exceptional finesse of fabric, the cleverness and flawlessness of fashioning.

Coats in light or dark tones

13.95

Ruffled and flower adorned

Ruffles impart a winsome, gay effect, flowers lend springtime color, pockets and girdle enhance the coats' charm. The three pretty styles are pictured. Early shopping will prove advantageous. *Third floor.*

New silk step-'n chemise
---replicas of recent French styles

Exact replicas of recent French "successes" are these exquisites—delightfully simple and different, and of high quality crepe de chine, seldom used in lingerie so low priced.

With contrast piping, insets

4.65

with dainty hand emb'y

There are five styles—three as sketched; also matched sets of excellent radium silk with silk gingham trimming, 4.65 a garment. Crepe satin brassiere chemise, daintied with rosebuds, also at 4.65. *Third floor.*

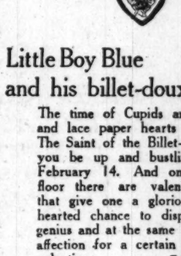

Little Boy Blue and his billet-doux

The time of Cupids and arrows and lace paper hearts is come! The Saint of the Billet-doux bids you be up and bustling before February 14. And on the toy floor there are valentine sets, that give one a glorious brave-hearted chance to display one's genius and at the same time one's affection for a certain particular valentine. *Tenth floor.*

"Roses are red, Violets are blue"

—and just a dash of the faintest violet or some sure essence of a rose can be held in these very small glass vials for perfume. Having something for flowers both inside and out (the top of the bottle has a gaily painted posy), one knows indeed that these would be very fragrant valentines. 50c. *Foreign Shops, ninth floor.*

Milanese silk lace hose
with "arrowpoint" heels

—the remaining 960 pairs, the mill's surplus stock and a few "seconds" favorably purchased, featured at

half price

at **2.05**

The hosiery is of best quality milanese silk; full cut and in full length. In all regular sizes and colors—no black.

In plain and in lace openwork effects

including the popular net stockings (in colors only.) Values so extraordinary counsel liberal selection.

1200 pairs silk and wool hose

at **1.65**

The mill's rigid examination classed this hose as substandards. Though the defects are exceptionally few and in no way impair the wear of the stockings, they are priced one-third less than perfect hose. In black, brown and wanted colors. *First floor.*

The new Designer patterns

portray the ways of the advanced spring fashions. The Belrobe directions tell just how to achieve the effects pictured—and how to save on the materials.

Pattern sections, 2d floor, subway.

Imported glace gloves,
---16-button length ---very special

at **4.95**

Beautiful gloves of rich glace finished skins, in black, white and brown. *First floor.*

Clearing sweaters, robes, flannelette gowns and pajamas

To create room for incoming spring merchandise we reduce drastically and finally in price regular "third floor" merchandise. Brushed wool tuxedo sweaters, reduced to 2.95. Mohair tie backs, brushed pocket scarfs, wool slipovers, etc., reduced to 1.95. Quilted satin robes, hand embroidered, now 10.75. Wide wale corduroy house slippers, now 95c. Misses' blanket robes, now 2.95 and 4.95. Misses' flannelette pajamas, 1-piece, 65c; 2-piece, 1.65. Stylish Stout blanket robes, 3.95; flannelette night gowns, 1.35.

Perfectly adapted for 'tween-season wear are these

Women's new, swagger polo coats
of tweed and camel's hair cloth

For sports, outing and general wear—now or later—these will prove jaunty and practical. You may select from six tailored, mannish models with a loose, "swinging" air.

A remarkable early-season sale

at **33.50**

The three polo coats illustrated on the left reflect the springtime preference for just such breezy wraps, and are typical of all the coats at 33.50.

Tan coats and heather coats full silk lined

—the linings in latest colors. The coats are styled with regulation or raglan sleeves, unique pockets and leather or novelty buttons. *Fourth floor.*

Springtime frocks of silk

Of late, favored fabrics are these frocks and in delightfully novel fashions—two as pictured.

Of georgette crepe, satin-faced canton, **$65** faille silk and combinations

Smartly simple frocks and frocks ornate with steel or crystal beading—brilliant forerunners of the mode-to-be. *Fourth floor.*

Emphasizing two attractively priced groups of

Women's, misses' spring suits
tailored of poiret twill and tricotine

The styles to be vogue throughout the new season, are here in delightful variety—and the values are exceptional—you scarcely would expect such values so early.

Two remarkable groups---at

$50 and $65

The suits are smartly tailored in advance styles, and from the fine, twilled fabrics that will dominate spring fashions. Three typically smart styles are sketched.

The suits are in navy, gray tan and black

The coats are in straightline belted and box models, cleverly pocketed and crepe silk lined. The misses' styles are also suitable for small women. *Fourth floor.*

ale
s, newest designs,
derate quotations
Second Floor.

ng modes

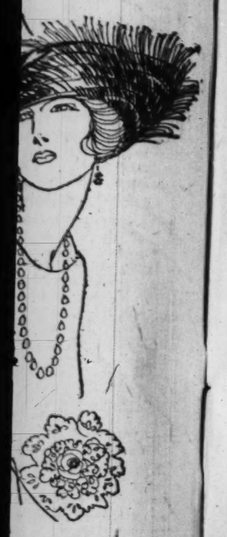

ty of all the chapeaux
Fifth floor.

ce hose
heels
urplus stock and a

sel liberal selection.

ool hose

ose as substandards.
nd in no way impair
e-third less than per-
rs.
First floor.

gloves,
tton length
y special
4.95
es of rich glace fin-
in black, white and
First floor.

of
g suits
ne
lightful variety—

men.
Fourth floor.

SECTION TWO.
GENERAL NEWS,
SOCIETY, MARKETS,
WANT ADS.

Chicago Daily Tribune.

THE WORLD'S GREATEST NEWSPAPER

Average net paid circulation of THE CHICAGO TRIBUNE, January, 1922:
Daily - - - - - 487,204
Sunday - - - 808,881

WEDNESDAY, FEBRUARY 8, 1922. ** 17

Blue Ribbon Fiction

THE VENGEANCE OF HENRY JARROMAN

BY ROY VICKERS

SYNOPSIS.

Henry Jarroman, released from prison, to which he was sentenced twenty years before for the murder of Charles Eddis, learns that John Camden, his one time friend, who stole his wife, killed Eddis and fastened the crime on him, is dead. He has nourished his hatred of Camden all the long years in prison, and now his embittered heart bids him make Camden's daughter a victim.

Camden's daughter, who believes her name to be Nadia Quest, is employed as a typist by the Hon. Wilfred Stranack. He loves her and asks her to marry him. Lord Doucester, Stranack's father, is startled when he recognizes a ring Nadia wears and knows who she is. Claudine Crayne, the wife who dishonored and deserted Jarroman and their young daughter, is the proprietor of a smart gambling establishment. Theed, Jarroman's rascally solicitor, visits her and tells her Jarroman desires to find his daughter. They conspire to substitute Nadia for the real daughter, with the idea of getting Jarroman's fortune.

Theed brings Nadia and Jarroman together. Jarroman, too, recognizes Camden's ring and knows Nadia is not his daughter but Camden's. He rejoices that the victim of his hate is delivered into his hands. He takes Nadia to Brighton and Stranack comes down to renew his suit, but Nadia refuses to marry him.

Claudine offers to act as Nadia's chaperon, but Nadia declines. Jarroman and Nadia leave Brighton to visit Doucester House. While there Nadia consents to marry Stranack.

INSTALLMENT XXXII.

NADIA AND WILFRED BETROTHED.

The engagement was to be a short one.

Nadia's slender hand displayed a glorious ruby. Her leisure hours were Stranack's, and the rest of her time was given to Lady Doucester and a horde of modistes, furriers, milliners. Jarroman saw her only for a few minutes at a time, and never alone. He was glad it should be so—it suited him—but Nadia's eyes were often wistful.

"When you and I get into our flat, father," she said, "we'll lock every one out and have a cozy talk."

Jarroman had taken a furnished flat near Hyde Park, and Nadia had had it brightened up out of all knowledge with new chintzes and cushions and window boxes of late geraniums. She had a gift for interior decorating, and her enthusiastic improvements strengthened a resolution forming in Jarroman's brain.

They had left Doucester house and been installed in their new quarters for some days when he summoned her to his presence.

"I don't know whether you'll think I've taken an unwarranted liberty with your property," he said, "but I have asked Wilfred to lunch. He should be here in half an hour or so."

"Do you want me out of the way?" she asked, with mock formality.

"Certainly not. Your advice will be needed—in fact, it's absolutely essential." He allowed a smile to play round the corners of his mouth.

"It sounds mysterious," said Nadia.

"It is," said Jarroman, darkly, and refused to give the invited hint.

Lunch was a pleasant meal. Jarroman liked Wilfred Stranack. He did not know how well until he found himself pitying him.

The moment lunch was over Jarroman demanded their company and ordered the car. After a short drive they drew up outside a house in Crescent street.

"Here we are," said Jarroman, alighting. When the others stood beside him on the pavement he ascended the steps of No. 7."

"Why, the house is empty!" exclaimed Nadia.

"Exactly!" said Jarroman. "I've brought you both here to decide how long it is going to remain so."

"If I were an ex-convict——"

As he spoke he touched the bell push, and in due course the door was opened by a caretaker. Jarroman displayed an order to view and led the way into the house.

Jarroman saw Nadia and Stranack exchange puzzled glances, whereupon he set their doubts at rest.

"In your preoccupation with the political future of the country, my dear Wilfred," he said, with ponderous humor, "you have lost sight of the fact that there is a housing problem. You and Nadia will have to live somewhere when you are married. What about this place?"

"My dear Mr. Jarroman," said Stranack, taken aback, "you cannot imagine I could afford to live in a house like this?"

"I have a half formed intention of investing in house property," said Jarroman, with the air of one enjoying himself hugely. "In the event of your both agreeing upon its suitability I should be your landlord. So you need have no real fear of the broker's man. Let's explore."

They examined the rooms on the ground floor with growing enthusiasm. As they returned to the hall they had the queer illusion that the house had expanded itself since they entered. It is a characteristic of the houses in those quiet, undistinguished streets. Their size, the depth and breadth of them, are only recognizable from within.

"Why, there's a lift!" exclaimed Nadia, like a delighted schoolgirl. "I wonder if it's working." Then her face fell. "How could one have a liftman hanging about all day?"

"It doesn't need a liftman," said Stranack. "It's an automatic electric. You push the indicator to the number of the floor you want, step on, and sit tight."

Nadia was back in her teens with a new toy. Dragging them with her, she made them enter the lift and set the indicator herself.

"O, dear! It isn't working," she exclaimed in disappointment.

"Wait a minute," said Stranack, and shut the door. "I expect contact is broken at each gate, and it won't work until they are all shut. It's a safety device. Now press the switch."

Nadia did so and they glided upwards to the fourth floor.

For half an hour they wandered about the house, discussing its points, appreciating its advantages. Stranack's contribution was for the most part passive. Jarroman tackled him in the room that was obviously intended as a study, while Nadia was elsewhere.

"There'll be an informal meeting of the cabinet in this room before you're much older,' he remarked.

Stranack laughed nervously, whereupon Jarroman dropped his assumed jocularity and came straight to the point.

"You won't grudge me the right to make Nadia a wedding present?" he asked. "If you both like this house, that's what it will become. Only, don't tell Nadia yet."

"It's a magnificent place!" said Stranack with quiet enthusiasm.

"I should think it would be useful to you, too—the kind of place you want," supplemented Jarroman.

Before Stranack could frame a fitting answer Nadia reappeared.

"Well, what about it?" asked Jarroman.

"It's the kind of a house I've been dreaming about all my life," said Nadia, and then blushed. "But——"

"I'm afraid there's no time for 'buts,'" said Jarroman. "Now, you two had better run around to Carman & Yates and ask for the manager. I mentioned that you might be calling this afternoon. He'll put you on to one of his tame experts, and, between you, you can fix up the color schemes, decorations, and so forth. I'll join you there in an hour's time."

"Won't you come with us?" asked Stranack.

"No. If you'll excuse me, I'll go to tell the agent it's the house of Nadia's dreams and that they are to come true without delay."

Nadia gave a little gasp of delight. Jarroman strode abruptly away, leaving them in the shell of their home. He did not take the car, but went on to the agent.

"Well, sir, and what do you think of the house, now you have seen it?" he was asked.

"In the house you have just seen, Mr. Jarroman," he began, "you have something more than a mere house—something more than a potential home. You have a gilt edged investment which——"

"Yes," said Jarroman, "I quite realize that. Twenty thousand, I think you said? Shall I write you a check here?"

The agent was positively affronted.

"We should—er—want references, of course," he protested, to save his face.

"Why?" demanded Jarroman. "If I were an ex-convict, what would it matter? I'm buying it, not renting it."

He wrote the check and left.

The house in Crescent street was ready a full week before the wedding. Jarroman had added fifty per cent to the contract price in consideration of a speed which, the firm maintained, was totally impossible, and then proceeded to belie their own words. Then came the task of moving the furniture into it and arranging it. For three days Jarroman scarcely saw Nadia. On the fourth, with amiable tyranny, he demanded her presence at lunch and for a reasonable time afterward.

A week previously he had received a delicately pointed hint from Lady Doucester that the wedding day was approaching with incredible swiftness and that lawyers notoriously were such dilatory persons. He immediately invited her, with her husband and Stranack, to luncheon, and arranged a formal display of munificence to follow it that would normally never have occurred to him.

He said little at table, leaving the conversation almost entirely to Nadia.

"How exquisite youth can be!" murmured Lord Doucester to Jarroman as they all drifted into the drawing room. "Your daughter is a revelation to us—a revelation! We have seen so much of the present day flapper——"

"Nadia's early life had grave disadvantages, but at least it has saved her from getting spoiled," Jarroman pointed out. The old unreasonable pride in the girl was invading him. A useful stage property, certainly, but he must not let it grip his imagination to the exclusion of—the truth.

Coffee was served and they lingered over it. Then a servant announced:

"Mr. Theed."

Jarroman's eyes were on Nadia, and he saw the shadow of a frown as Theed enveloped her with his hand; but she performed the introductions tranquilly, enveloped her with his hand; but she performed the introductions tranquilly, and the Doucesters acknowledged them with a stiffness that was foreign to them.

"Hullo, I believe they've met before," ran Jarroman's unspoken thoughts. He invited Theed to be seated.

"We're ready when you are," he added.

[Copyright: 1922: By The Chicago Tribune.]

[Continued tomorrow.]

DANCING TENOR'S MOTHER-IN-LAW SINGS A VERSE

It Tells of an Excited and Fast Dressing Blonde.

Before enlightening the public as to what Harry Vernon, the dancing tenor, wore yesterday on the occasion of the second day of his hearing for reduction of his wife's weekly alimony from $37.50 to $15, something should be said about the reason for doubting Mr. Vernon's lyric plaint, "I never had no baby call me dada."

The reason is Mr. Vernon's mother-in-law, Mrs. Mabel Gray. There was a time when the baby, Richard, who is 18 months old, called Mr. Vernon "dada." But he spanked it a couple of times, Mrs. Gray testified and it stopped. Mrs. Gray is a practical nurse. She had to quit work "to protect my daughter from him."

The Case of the Blonde.

And then, one September morn, there was the blonde. Mrs. Gray, Mrs. Vernon, and the baby had been visiting for three weeks at Normal, Ill. They returned unexpectedly.

"We entered Mr. and Mrs. Vernon's bedroom. And there was the blonde," Mrs. Gray testified. "She jumped up and was so excited she forgot where she had put her clothes. Harry said to me:

"'Mama, mama, let me explain.'

"'Harry,' I said, 'there's nothing to explain.'

"All this time the blonde was running around trying to find her clothes. Finally she found them in the bathroom. I said to Harry, 'Get that woman out of the house, and you get out after her.' They both got. I never saw a woman dress so fast."

Mr. Vernon Right Natty.

Mr. Vernon, who, Mr. Vernon says, is the best entertainer in this city and the neatest and tidiest dresser, was quite simply but stunningly costumed yesterday. He wore a two button double breasted loose fitting sack suit of checked shepherd's cloth. His shirt was of white nainsook, starched cuffs and collars, knitted tie. He wore pearl gray spats over patent leather pumps. His hair was combed flat, lying well back behind the ears. He wore heavy eyelashes, but no jewelry.

"He could carry a heavy bag of golf sticks and follow one of those silly little balls all day," continued his mother-in-law, "but he would never carry the baby. If there was any walking the floor at night to be done I or his wife had to do it. He would always say, 'I'm too tired.'

The Ruined Birthday Party.

"Last Fourth of July was my daughter's birthday and we were planning a birthday party. We had invited a lot of friends for a dinner. Harry didn't get in till ten o'clock the next morning. He was drunk and almost wrecked the apartment. Then he went to bed with his clothes on. My daughter tried to undress him and he threw her into the kitchen and almost broke a table."

There seems little doubt that Mrs. Vernon called Harry a "big bum" that night at the Green Mill Gardens. Miss Hallie Dean, four feet, four; weight 85 pounds, testified to that. She was a character witness for Harry. She lives at the Palmer House, she said.

"What is your occupation?" asked the judge.

"I'm a model."

"Whom do you model for? I thought business was quiet."

"Oh, most of my customers are from out of town."

Today Mrs. Vernon will testify.

[Picture on page 30.]

COURT ORDERS TRIAL OF VOLIVA ON LIBEL CHARGE

Wilbur Glenn Voliva, overseer of Zion nd successor to John Alexander Dowie, must stand trial for calling the Rev. Thomas H. Nelson, former elder in Voliva's church, "dirty old foul mouthed blathersikte" and several other things, Judge Claire C. Edwards decided yesterday in Circuit court.

Judge Edwards upheld one of three indictments against Voliva, who pleaded not guilty through his attorney, Judge C. P. Barnes

Rail Labor Board Test Case Is Set for Feb. 17

Judge Landis yesterday continued until Feb. 17 the suit of the Pennsylvania railroad to test the authority of the United States Railroad Labor board. The board ordered the Pennsylvania to hold new elections of employé committees, but the road refused on the ground the board had exceeded its authority.

THERE'S AT LEAST ONE IN EVERY OFFICE

CRANE CHARGES EX-WIFE HOLDS BACK CHATTELS

Will Anthony Raphael Crane, three year old son of Miss Elida Piza, divorced wife of Herbert P. Crane, have to give up his baby buggy, his high chair and his baby bed before his father will pay $70,000 in back alimony?

This is one of the questions which a Kane county court will have to determine next Friday when final action is taken on the former Costa Rican beauty's latest effort to force Mr. Crane to pay the $70,000 which is still due her by the terms of the divorce settlement made a year ago last December.

For more than five hours yesterday two lawyers and Sheriff Claude Poole stood in the cold on the lawn of Wild Rose farm, Mr. Crane's country estate near St. Charles, and unpacked the contents of nine barrels, four boxes, and four crates. The latter contained some of the household goods which Mr. Crane is demanding that Miss Piza shall return before he settles.

"I would say that less than 50 per cent of the total value of the things taken has been returned," said Attorney Charles Hazelhurst, counsel for Crane.

"It is true Miss Piza hasn't returned a baby carriage, a baby bed, her piano, ly Mr. Crane doesn't want them," countered De Gay B. Ellis, her counsel.

INSURGENTS GET CONTROL OF MILK MARKETING BODY

Aroused by reports that the "Old Guard" faction of the Milk Producers' association was planning to get control of the association and allow members close to Chicago to skim the cream from the dairying industry, farmers from three states came to Chicago yesterday and elected a new set of officers to operate the association.

The officers were elected at a "bolshevist" meeting held in the First Methodist church by the progressives after they had bolted from the meeting called by the "old guard." The bolt followed a heated session at which charges of conspiracy, graft and steam roller tactics were charged against the old officers.

Widow and Daughters Get $500,000 Schofield Estate

Under the terms of the will of John R. Schofield, former treasurer of Butler Brothers, his estate of $500,000 is left to his widow, Mrs. Mary E. Schofield, 3541 West Jackson boulevard, and their three daughters. The will was filed before Paul Corkell, assistant to the probate judge yesterday.

Appoint Teacher to Show Pupils Through Institute

A teacher acquainted with the works in the Art Institute has been appointed by Superintendent of Schools Peter A. Mortenson to conduct public school students through the institute in an effort to enhance the value of the daily visits made to the galleries by pupils.

HERE AND THERE IN THE THEATERS

BY SHEPPARD BUTLER.

"THE WHIRL OF NEW YORK," last of the New York Winter Garden revues, is now visible at the Apollo, reconstructed for the uses of vaudeville and altogether a vastly better show than it was when they revealed it last October at the Great Northern.

MISS NANCY GIBBS at the Apollo. [White Photo.]

Originally, you remember, it was a revival of the ancient and honorable "Belle of New York," wherein Miss Edna May made her most notable bid for fame. As a revival it was not a success. Judiciously rearranged, it emerges as a fleet, sophisticated program of variety, with much of the old material discarded and just about the right measure of new ideas substituted for what, before, were periods of dullness. Thus, once more, we encounter the dictum that good entertainments are not written, but rewritten.

The best of the original performers remain, among them Miss Nancy Gibbs, a vivid prima donna of elfin ways and many allurements, singing brilliantly in various diverting episodes; Ben Bard and Jack Pearl, submitting hilarious observations in twisted English; Miss Florence Shubert, a picturesquely regal songstress, and Roy Cummings, the "nut" comedian whose chief occupation is that of getting tangled up with the scenery.

Lithe posturings are submitted by Kyra, an amazing and exotic danseuse, and there is nimble hoofing by the Purcella brothers, who perform for your edification with feet linked by handcuffs. J. Harold Murray, one of the best of the singing juveniles, is present, as are Joe Keno and Rosie Green, light on their feet and good at sidewalk repartee. The movement of the piece has been enlivened by a bit of impromptu clowning, much to the delight of the audience and the benefit of all concerned.

Cosmo Hamilton's "The Silver Fox" will be the next tenant of the La Salle, arriving on Feb. 19 with Lawrence Grossmith and Miss Violet Kemble Cooper as the featured players. This is the drama which William Faversham abandoned when he undertook his revival of "The Squaw Man" some weeks ago. His role is now assumed by Percy Marmont, best known hereabouts to followers of the movies. The La Salle will be "dark" for a week following the departure of "The Rose Girl" next Saturday.

Frank A. P. Gazzolo, impresario of the Victoria players, will launch a new resident stock venture next week at the Imperial theater on West Madison street. The cast will be headed by Miss Clarie le Maire, and the first production will be Langdon McCormick's melodrama, "The Storm," a recent attraction at the Olympic.

JUDGE SCANLAN ASKS INDICTMENT IN BOND CASE

Chief Justice Kickham Scanlan of the Criminal court yesterday rebuked the professional bondsmen when he not only refused to consider a recommendation from the finance committee of the county board that a forfeiture be "settled" but ordered that steps be taken to indict the bondsman, a woman, for perjury.

JUDGE SCANLAN.

The matter came to the attention of the chief justice in a recommendation from the county board that a settlement of $300 be taken on a bond forfeiture of $2,500 against Mrs. Marie Louise Petrona.

According to the recommendation, supported by an affidavit signed by the woman, Mrs. Petrona is a widow with eight children, has an income of only $1,000 a year, and that the property she scheduled was heavily incumbered.

The records in the state's attorney's office, however, show that Mrs. Petrona, before she was blacklisted as a bondsman, signed twenty-seven bonds and had three forfeitures against her.

The bond in question was signed in behalf of James Jackson, indicted for operating a confidence game. She scheduled property valued at $35,000, with a $7,000 mortgage, stating that she received an income of $325 a month for it.

"This kind of business is just what makes the bond business so profitable," said Judge Scanlan when he learned the facts. "They know that even if the bond is forfeited they can settle with the county board for a fraction of the amount."

The judge ordered First Assistant State's Attorney Edgar A. Jonas to seize the affidavit signed by Mrs. Petrona and submitted to the county board, and then take steps to have her indicted by the grand jury for perjury.

CALLS DAUGHTER FLAPPER; BREAKS HER NOSE; FINED

"My daughter wants to be a flapper. I saw her in the parlor standing in front of the mirror plucking out her eyebrows. I made her stop."

Joseph Miller, 6336 South Laflin street, thus explained why he had struck his daughter on the nose, breaking it, when he appeared in the Englewood court yesterday charged with disorderly conduct by his wife.

The daughter, Ethel, is 16 years old. Other things Mr. Miller objected to were galoshes and bobbed hair. Ethel dressed hers so it looked bobbed, even though it isn't.

"In my judicial capacity," said Judge Samuel H. Trude, "I cannot say what I think of flappers. I cannot concede the right of a father to punch his flapper daughter, however."

The fine was $5 and costs.

The Inquiring Reporter

Every Day He Asks Five Persons, Picked at Random, a Question.

The Question.

What punishment should be given to a gun toter?

Where Asked.

Auditorium Hotel.

The Answers.

Fred Firestone, sales manager—A gun toter should be sent to the penitentiary for life. There ought to be a national law prohibiting anyone, unless properly authorized, carrying arms. THE TRIBUNE is making an uphill fight, but nevertheless it is a great one.

Miss Frances McFadden, 10 E. Schiller street, home girl—I hardly know what should be done to them. But one thing is sure, it is not safe to have people on the streets with guns, and if they could not get hold of them there would not be so many holdups.

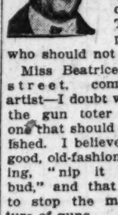

William C. Hudson, 1112 Lawrence avenue, special agent, surface lines—His punishment should be life imprisonment unless he can show he has a legitimate reason for carrying the gun. There are too many people carrying guns who should not be allowed to do so.

Miss Beatrice Bennett, 14 Pearson street, commercial artist—I doubt whether the gun toter is the one that should be punished. I believe in the good, old-fashioned saying, "nip it in the bud," and that means to stop the manufacture of guns.

George W. Hursey, 128 Locust street, special agent, surface lines—I carry a gun because I must do so, but I am opposed to the carrying of guns by those not properly authorized to do so. The gun toter should be sentenced—not fined.

Romance of Egg Shell Ends with 'Tonic Sprees'

A romance was shattered in the divorce courts yesterday when Mrs. Mary Olds filed suit in the Circuit court against her husband, Frank Olds, a barber of Everton, Mo.

She was eating luncheon at a restaurant when she saw his name written on the shell of an egg, her bill filed by Attorney James C. O'Brien, relates. She wrote to him. The romance culminated in marriage and a pretty bungalow in Everton.

After prohibition he became fond of divers concoctions, and oft went on bay rum, toilet water, and hair tonic sprees, his wife avers. Extreme and repeated cruelty is also alleged in her bill.

MONTH'S REPORT SHOWS INCIPIENT BUILDING BOOM

Permits Issued for 1,149 New Homes.

In the face of building wars, armistices and rumors of more wars, the home seeker is climbing over all obstacles placed before him, the January report of the city building department indicates.

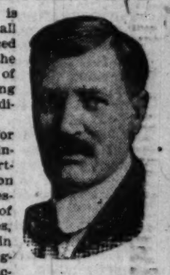

CHARLES BOSTROM: Gibson, Sykes & Fowler Photo.]

Permits for buildings containing 916 new apartments in addition to 233 private residences, a total of 1,149 new homes, were issued in January. The figures indicate, according to Building Commissioner Bostrom, that if the stumbling blocks to building are removed, Chicago will have the greatest building boom in its history.

The building department set a new record for the year yesterday when permits for buildings to contain 206 flats were issued. A permit for a $1,000,000 apartment building at 1039-51 Hollywood avenue, which is to have 120 flats, and another to cost $100,000 at 7118-26 Merrill avenue and contain thirty-six flats, swelled the total.

That building is going forward more rapidly than last year is shown by the fact that at the January rate, the city will get 13,788 new homes in 1922 as compared to 12,313 in 1921.

BLAME CITIZENS' BODY

The citizens' committee to enforce the Landis wage award was declared last night by union officials to be the only obstacle to an immediate resumption of building operations in Chicago on a boom scale. The obstacle was said to be the committee's ultimatum that the ten unions which refused to abide by the original Landis decision would be kept on an open shop basis and their members hired through the committee's employment office.

"The Building Trades council has crossed the bridge 100 per cent in an effort to bring about building resumption," said William A. Curran, president of the council. "The union mechanics are working with the 'floaters' who were recruited in small towns to replace the Chicago workers. They are even working along side the ebony skinned carpenters who were imported from Cuba to help along in the open shop campaign here.

Call Unions Insincere.

"But regardless of these facts the citizens' committee maintains that the unions are not sincere in accepting the Landis award.

"It is the unbiased opinion of 95 per cent of the union building tradesmen in Chicago that if it were not for the pernicious interference of a group of anti-union advocates that peace and harmony would have reigned in the building industry a week after the announcement of the Landis award.

"But this group, taking the advantage of the very human aversion to a wage cut, started to sow seeds of discord which they hoped would result in a crop of open shops for the workers.

Dispute Really Settled.

"Most of the leaders of the citizens' committee were born with silver spoons in their mouth and never had to toil hard in their lives. Yet now they come forth as champions of the public and insist on injecting themselves into a dispute that really has been settled.

"The building trades unions have done their share in restoring prosperity to Chicago; now let the citizens' committee remove the obstacles to a building boom and devote its interests to research work in the building industry."

RAIL WAGE FIGHT GOES BEFORE U. S. BOARD MARCH 6

With the carriers seeking a 10 per cent reduction and the employés asking increases, hearings on railway wage disputes, except those involving train and yard service men, will start before the United States railroad labor board March 6, it was announced last night. About 1,200,000 workers are involved.

Of the 208 class I railroads in the country, forty-five have filed applications for wage reductions, according to a labor board resolution setting the date for beginning the hearings.

Fifteen unions, including the federated shop crafts, have asked for increases.

The aim of the railroads, on the other hand, is a determined effort to get the scale back to what is was before the 20 per cent increase awarded by the board in July, 1920.

Railway executives have promised that all future wage savings will immediately be reflected in freight rates.

JUSTICE OLSON SEES DANGER IN 'SCRUB HUMANITY'

Chief Justice Harry Olson of the Municipal courts yesterday declared that unless the United States acts as "a whole" the country will become the property of "scrub humanity," the product of undesirable aliens and degenerate stock.

Justice Olson made the declaration before the city council finance committee in behalf of the psychopathic laboratory and pleaded especially for an increase in the salary of Dr. William J. Hickson from $5,300 to $9,000 a year. He said he would close up the laboratory if Dr. Hickson resigned, as he threatened to do unless given the increase in salary.

THE KERNEL—THE WAR IS ON

Here's Norma as Mr. Ford's Sweet Jamaica Ginger

"LOVE'S REDEMPTION."
Produced by First National.
Directed by Albert Parker.
Presented at the Chicago theater.

THE CAST:
Jenny Dobson, known as Ginger..... Norma Talmadge
Clifford Standish.....Harrison Ford
Frederick Kent.....Montague Love
John Standish.....Cooper Cliffe
Mrs. Standish.....Ida Waterman
Capt. Bill Hennessey..Michael M. Barnes
Standish's Overseer.....E. Fernandes
Stewart of Club.....Fraser Coulter

By Mae Tinée.

This picture, while a new release, seems to have been picked from out the flotsam and jetsam of the past. It is in no way worthy of its star as to story or direction, and drags Miss Talmadge and her capable supporting cast through a long period of uninteresting and unconvincing episode.

KIND: Drayma.
CLASS: Decidedly second.
SCENES: Laid in England and Jamaica.
PHOTOGRAPHY: Good.
DIRECTION: Fair.
PLAYERS: Capable
STORY: The youngest sons of English nobility are, you learn, often sent to Jamaica, object being to get rid of them until the elder heirs shall have satiated themselves at the ancestral salt lick. Mr. Ford, then, as Clifford Standish, you discover unshaven and unshorn and busily bent on going to the bow wows in Jamaica. Nobody knows and nobody seems to care except Ginger.

Ginger, a mysterious, Pollyannic orphan and a perfect housekeeper, has been looking after the interests of an old sea captain. The latter decides to ride the briny wave again. Ginger being out of work and wanting to do good also, looks about for another job. She spots poor Clifford. She takes him in hand. She reforms and marries him. He, suddenly becoming an heir, is sweetly asked by his family to return to England, whither he goes bearing as bride his sweet Jamaica Ginger.

The lady is "cut" by the family. Whereat the family is immediately "cut" by the reformed heir, who returns haughtily to Jamaica, bearing his spurned bride in the crook of his elbow.

That's that. Likum?

HAROLD TEEN—THAT WEDNESDAY NIGHT DATE

CLOSEUPS

Not wanting to brag or anything, but Fox announces complacently that "the combined population of Wyoming, Nevada, and Arizona do not equal the number of persons that in one day are seeing 'Over the Hill' during its week's run at the neighborhood theaters."

Bryant Washburn is to return to the screen in a Goldwyn picture of New York east side life called "Hungry Hearts." It is from the novel by that name.

A press agent reminisces:

"William D. Taylor, the Paramount director who was murdered the other day, once before had a dramatic escape from death. While he was in the Klondike a crazy man one day entered his cabin and announced that he had divine orders to kill him. Mr. Taylor got down a Bible and talked the lunatic out of his purpose."

"Tillie," Mary Miles Minter's latest picture, will be shown at the State-Lake for the week beginning Monday, Feb. 20.

Bright Sayings of the Children

Betty Jean brought Nancy Sue, her wee sister, in to visit me. Nancy Sue became restless and started to cry.

"Betty Jean," I said, "take Nancy

Sue home to her mother—then she will stop crying."

Betty Jean said, looking at a large box of candy which was on the table, "Sometimes if you give her a nice piece of candy she stops crying."

G. C.

This summer my two nephews came to visit me. The younger one tripped and would have fallen down the stairs if his brother, with rare presence of mind, hadn't caught him.

I gave Jimmy a half dollar, commending him for his bravery. Teddy made a wry face. Observing this, I asked him the trouble.

"Well," re remarked, with infantile gravity, "if I hadn't tripped Jimmy couldn't have shown his presence of mind, so I deserve a half a dollar, too."

E. E. P.

The Tribune will pay $1 for each childish saying printed. The story told must never have been printed in any magazine or paper. It is not possible to acknowledge or return unavailable contributions. Please write on one side of the paper. Address Bright Sayings to Aunty Bee, Tribune, Chicago.

Owing to our present volume of mail, and to avoid confusion—
If you want advice on affairs of the heart, please address
Heart Editor,
The Tribune, Chicago.
If you send in a lucky name horoscope blank, please address
Doris Blake,
The Tribune, Chicago.

A FRIEND IN NEED

BY SALLY JOY BROWN.

Nothing to Wear.

"Through your kind efforts I am wondering if you could give me aid. I am a mother of five small boys ranging from 8 years to 8 months. With the high cost of living, rent and expenses, we find it impossible to give the children what they most need.

"I am trying hard to give the children an education, and many days they must remain home because of nothing to wear, so if you can will you find some one who has some clothes their children have outgrown and I could use. Certainly I would be thankful.

"Hoping you will be able to help me soon. I thank you for your kindness.

MRS. F."

Any outgrown clothing for boys will be gratefully received by this mother of five.

Does Bead Work.

"Would some one send me some beads for my Indian bead work? Any size and any color will do. I. B. B."

I have registered your request, and will send your address to any one who writes they can supply you with the beads you ask for.

EMBARRASSING MOMENTS

The Tribune will pay $1 for every letter published on "The Most Embarrassing Moment of My Life." Address Embarrassing Moments, Chicago Tribune. Write on one side of the paper. No manuscript returned.

In Solitary State.

During my last year in boarding school it was my duty as a senior to help chaperone the underclass men. One Sunday I had full charge of the church line, therefore, I had to usher the school into the pews which were always reserved for them. I held my head high as I walked down the aisle for I knew that the congregation always watched as we marched to our places. When I reached the front I turned around. Lo and behold! The line had not come with me. Raging inwardly and with blushing face I managed somehow to get back to the vestibule, where I found them patiently waiting for me to usher them in. After I had calmed down somewhat I made my second entrance.

H. B.

Refused to Hold Her.

One summer I was a visitor at a home composed of four young men and their sister. Under trees near the home were settees and a hammock, where the boys usually gathered to wait for the completion of meals.

I had assisted in getting the meal and, as usual, walked out to where the boys were to wait for the call to dinner. I sat down in the hammock and as quickly went over backward. I hastily arose, seated myself again, but this time with my back to the young men. I as quickly went over backward, landing in front of my audience.

The young men had been polite and over my first acrobatic stunt had not uttered a sound. But the second time they were unable to suppress their feelings and simply roared.

I was so embarrassed I could not face my audience at the dinner table.

S. H.

BEAUTY ANSWERS

BY ANTOINETTE DONNELLY.

ROSE: IT IS HARD FOR ME TO advise what style of hairdressing is best for you, never having laid an eye upon you. Rather than that I should suggest a "coiff," suppose you study the contour of your face. Study pictures of lovely women, magazine cover girls, and lovely girl "ads" for ideas on hairdressing, and when you find a way you think right, practice that style until you perfect it. But remember, always, the basis of a lovely coiffure is clean, well brushed hair.

FLAT CHESTED: TRY THESE deep breathing exercises every morning for—well, we'll say six weeks, and then write me what they have done for you. With a warm bath robe on stand before your open bedroom window and with hands on hips, chest up, abdomen in, inhale deeply—until you feel you'd explode almost. Then exhale. Do slowly. Then, take good standing position again, and raise hands overhead slowly until back of palms of hands touch, breathing deeply on the uplift of the arms; exhale slowly as you bring arms down to sides again. Do this again, only rise on toes as you bring arms up overhead, and back down slowly. Begin doing each only five times. Do them slowly and well, however, and at beginning of second week you may increase to ten; later to fifteen times each. Hop into the bath tub and turn on the shower, rub well, and you step out into the cold world so fit for the battle you'll declare it "ain't no battle."

RED PEPPERS STOP PAIN OF RHEUMATISM

When you are suffering with rheumatism so you can hardly get around, just try Red Pepper Rub and you will have the quickest relief known.

Nothing has such concentrated, penetrating heat as red peppers. Instant relief. Just as soon as you apply Red Pepper Rub you feel the tingling heat. In three minutes it warms the sore spot through and through. Frees the blood circulation, breaks up the congestion—and the old rheumatism torture is gone.

Rowles Red Pepper Rub, made from red peppers, costs little at any drug store. Get a jar at once. Use it for lumbago, neuritis, backache, stiff neck, sore muscles, colds in chest. Almost instant relief awaits you. Be sure to get the genuine, with the name of Rowles on each package

Whitehall Pharmacal Co., New York, N. Y.

Say Ben-Gay
Get the Original French Baume

MOTION PICTURE DIRECTORY

DOWNTOWN

ASCHER'S
ROOSEVELT
STATE near WASHINGTON opposite FIELD'S
CONTINUOUS 9:30 A.M. to 11:30 P.M.

ANNA Q. NILSSON and NORMAN KERRY in
"3 LIVE GHOSTS"
A Paramount Picture
IT'S THE LAUGH HIT OF ALL TIME—Don't Miss It!
ROUND 2
H. C. Witwer's famous stories
"THE LEATHER PUSHERS"
Society, Romance and the Prize Ring!

COMING SUNDAY
"FOOLISH WIVES"
Written, Directed by and Featuring Erich Von Stroheim
"A Man You Will Love To Hate"

ZIEGFELD Next to BLACKSTONE HOTEL
1st BIG WEEK CONTINUOUS 1 p. m. to 11 p. m.
The Big Spectacle Picture
A Stupendous Picturization of the Drama "Mary Tudor"
By VICTOR HUGO
A story of love and intrigue, plotting and counterplotting, in the days of Bloody Queen Mary of England
JUDGMENT
Featuring Europe's Greatest Actress,
ELLEN RICHTER
Assisted by a Cast of Thousands
Beautiful—entire production broods a spirit of reality and artistry.—Journal.

WOODS Continuously 11 A.M. To 11 P.M.
LAST 11 DAYS
"A Connecticut Yankee in King Arthur's Court"
Closing the Phenomenal Engagement at Fox Features Saturday Night February 18th

DOWNTOWN

JONES, LINICK & SCHAEFER
RANDOLPH
STATE and RANDOLPH
8:30 A.M. Continuous 12 P.M.

FIRST SHOWING!
The star of provocative beauty and grace.
A METRO PICTURE
Mae MURRAY
in
PEACOCK ALLEY
A GLAMOROUS DRAMA OF PARIS AND NEW YORK, BETWEEN MIDNIGHT AND DAWN.

BALABAN & KATZ
CHICAGO
STATE ST. BETWEEN LAKE & RANDOLPH

NORMA TALMADGE
AT HER BRILLIANT UNFORGETTABLE BEST IN
LOVE'S REDEMPTION
A Superb Cast including HARRISON FORD
Special Comedy Attraction
Buster Keaton in "The Pale Face"
Benson's Dance Orchestra in Snappy Syncopation Daily 5 P.M.
Morning Organ Recital 11 A.M.

BARBEE'S LOOP THEATRE
CONT. 10 A. M. TO 11 P. M.
NOW!
ZANE GREY'S
Dramatic Masterpiece
'The Mysterious Rider'
with ROBERT McKIM and CLAIRE ADAMS
Full of Love, Romance Adventure
Admission Only 25c

STATE-LAKE ORPHEUM CIRCUIT
VAUDEVILLE EXCLUSIVE PHOTOPLAYS
WANDA HAWLEY
in "TOO MUCH WIFE"
At 11:15 a.m., 2:05, 4:50, 7:30 & 10:30 p.m.

CASTLE STATE AT MADISON
EXCLUSIVE SHOWING
CLARA KIMBALL YOUNG in "THE CLAW"
ALSO HAROLD LLOYD COMEDY

JONES, LINICK & SCHAEFER
ROSE 60 West Madison
EXCLUSIVE SHOWING
CHARLES RAY in "REPLY IF YOU PLEASE"
R. S. V. P.

DOWNTOWN

JONES, LINICK & SCHAEFER
ORPHEUM STATE AT MONROE
8 A.M.—CONTINUOUS—12 P.M.
EXCLUSIVE SHOWING
Cecil B. De Mille's
"Saturday Night"
Cast Includes Leatrice Joy, Conrad Nagel and Theo. Roberts

NORTH

JUBLINER and TRINZ
PANTHEON Sheridan Road at Wilson
Betty Compson
IN
"The Law and the Woman"
PAUL BIESE and His Orchestra
De Luxe Matinee Daily at 2
Tomorrow—FLORENCE REED in "THE BLACK PANTHER'S CUB"
ENTERTAINMENT DISCRIMINATING

JULIAN 918 BELMONT AVENUE
MATINEE DAILY
WILLIAM FOX PRESENTS
MARY CARR in OVER THE HILL

DE LUXE ON WILSON AVE. AT "L" STATION
MARY CARR in "OVER THE HILL"
Greatest human story ever screened

BUCKINGHAM 3319 N. CLARK ST.
ROSEMARY THEBE
"FIGHTING MAD"

BRYN MAWR Bryn Mawr at 'L' Sta.
MARY CARR in "OVER THE HILL"
Concert Orchestra—Sam Levitan, Cond.

NEW CLARK CLARK NEAR WILSON AVE
Double Feature Prog.—SPECIAL FEATURE
Also "THE SIN OF MARTHA QUEED"

ARGMORE Argyle and Kenmore Aves.
Anna Q. Nilsson in "Why Girls Leave Home"

REGENT Sheridan Road at Pratt Blvd.
NORMA TALMADGE, "DE LUXE ANNIE"

CLERMONT 3226 N. CLARK ST.
WALLACE REID in "RENT FREE"

WINDSOR CLARK NEAR DIVISION
Cont. 1:30 to 11 P. M.
THOS. H. INCE'S "HAIL THE WOMAN"

DEARBORN DIVISION & DEARBORN
Rex Beach's Great Drama, "The Iron Trail"

JUBLINER & TRINZ AMUSEMENT CENTERS

COVENT GARDEN 2653 N. Clark St. Matinee Daily
D. W. GRIFFITH'S WAY DOWN EAST

BIOGRAPH 2433 Lincoln Avenue Matinee Daily
CONWAY TEARLE, "Shadows of the Sea"

VITAGRAPH 3133 Lincoln Avenue Matinee Daily
MARY CARR
"Over the Hill"

KNICKERBOCKER 6217 Broadway Matinee Daily
Rudolph Valentino, "The Conquering Power"
Also Dan Turpin, "Love & Doughnuts"

PERSHING Lincoln and Wilson Matinee Daily
WILL ROGERS, "The Poor Relations"

LAKESIDE 4730 Sheridan Road Matinee Daily
D. W. GRIFFITH'S WAY DOWN EAST

ELLANTEE Devon and Clark 6:30 Cont. to 11
Katherine MacDonald, "The Beautiful Liar"

NORTH

BALABAN & KATZ
RIVIERA BROADWAY at LAWRENCE
First With the Best
WM. C. DE MILLE'S Artistic and Intense Dramatization of the Famous Stage Play
"MISS LULU BETT"
ALL-STAR CAST
Added Comedy Attraction
BUSTER KEATON in "THE BOAT"
DE LUXE MATINEE AT 2
BALABAN & KATZ ENTERTAINMENT DISTINCTIVE - REFINED - CREATIVE

KEYSTONE 3912 SHERIDAN RD.
Matinee Today—Doors Open 1 P. M.
MARY CARR in OVER THE HILL

HOWARD N. W. "L" Station at Howard MATINEE DAILY
—ALL THIS WEEK—
"OVER THE HILL"
Special musical score by the HOWARD ORCHESTRA SUPREME
Shows start at 2:30 — 4:45 — 7:00 — 9:20

BUGG LINCOLN AND ROBEY CONT. 1:30 TO 11
KING VIDOR PRESENTS
"LOVE NEVER DIES"

EASTERLY Lincoln and Diversey Pkwy.
RICHARD BARTHELMESS, "Tol'able David"
Also HARRY SEMON in "The Saw Mill"

PANORAMA 717 SHERIDAN ROAD
Special Production—"POSSESSION"

LAKE SHORE Broadway at Belmont
Special Production—"POSSESSION"

ASCHER'S

CHATEAU Broadway and Grace Street
WILLIAM DESMOND in "Fighting Mad"
5—Big Vaudeville Acts—5
Also ROBERT McKIM
THE VILLAIN OF THE MOVIES
IN PERSON

ADELPHI 7070 N. Clark St., Cor. Estes Ave.
BETTY COMPSON in "THE LAW AND THE WOMAN"

CALO Clark St. and Balmoral Ave.
Rudolph Valentino in "The Conquering Power"

LANE COURT Clark and Center Streets
Betty Compson, "The Little Minister"
Song Review

ROSEWOOD Montrose Boulevard at Lincoln Street
CONWAY TEARLE, "Shadows of the Sea"

SOUTH

KIMBARK 6240 KIMBARK AVE.
Mary Carr
"OVER THE HILL"
MATINEE—CONTINUOUS 1:30 TO 11:30
Every Day Up to Saturday

HARPER HARPER AVE. AT 53D
MATINEE DAILY
MARY CARR
"OVER THE HILL"
Shows at 2:30, 4:30, 6:30, 8:30, 10:30

SHAKESPEARE 43D AND ELLIS
Double Feature Prog.
Agnes Ayres, "Lane that Had No Turning"
Also Rudolph Valentino, "Frivolous Wives"

HYDE PARK 5314 LAKE PARK AVE
Double Feature Bill
CORINNE GRIFFITH, "A SINGLE TRACK"
Also EARL WILLIAMS in "Bring Him In"

E. A. R. WENTWORTH AVENUE AT SIXTY-NINTH ST.
BETTY COMPSON—"The Little Minister"

PRESIDENT 343 GARFIELD BLVD.
MATINEE DAILY
MARY CARR in "OVER THE HILL"

VERNON 61ST and VERNON AVE.
Katherine MacDonald, "The Beautiful Liar"

DREXEL 858 E. 63d St.—Block East of Cottage Grove—Mat. Daily
LIONEL BARRYMORE in "Boomerang Bill"

SOUTH

We are all at Chicago's Beautiful South Side Theatre
The STRATFORD 63rd NEAR HALSTED
ALL THIS WEEK
in the greatest picture of the year
"OVER THE HILL"
DELIGHTFULLY PRESENTED
Special Musical Accompaniment Continuous Daily from 1 P. M. to Midnight

JACKSON PARK STONY ISLAND AT 67TH ST.
THE STORY OF A MOTHER LOVE DIVINE.
ENTIRE WEEK
OVER THE HILL
WITH THAT WONDERFUL MOTHER MARY CARR

HARVARD 63d and Harvard
Starting Today, D. W. GRIFFITH'S PRODUCTION OF LOVE AND LOVERS
WAY DOWN EAST
Featuring LILLIAN GISH and RICHARD BARTHELMESS

ASCHER'S
PEERLESS OAKWOOD AND GRAND BLVD.
ALL THIS WEEK
The wonder tale of Mother love

OVER THE HILL with MARY CARR

MICHIGAN GARFIELD AND MICHIGAN
—MATINEE DAILY—
D. W. GRIFFITH'S WAY DOWN EAST
The Master Producer's Supreme Achievement

LEXINGTON 1162 E. 63RD STREET
THOS. H. INCE'S Human Epic Supreme
"Hail the Woman"
WITH THE GREATEST CAST OF PLAYERS EVER ASSEMBLED ON THE SCREEN
—NO ADVANCE IN PRICE—

VISTA 47th & Cottage Grove Av.
—Today and Tomorrow—
WM. FOX'S SUPER SPECIAL "THE THUNDERCLAP" with MARY CARR, Mother of "Over the Hill"

NEW PARK 51ST and CALUMET AVE.
THOS. H. INCE'S "HAIL THE WOMAN"

NEW REGENT Halsted at 69th St.
HARRY MOREY in "A MAN'S HOME"

PRAIRIE GARDEN 5748 Prairie Ave.
HOBART BOSWORTH, "BLIND HEARTS"

20TH CENTURY 4708 PRAIRIE AVE.
HERBERT RAWLINSON, "THE SCRAPPER"

SOUTH

WOOD LAWN 855 E. 63rd
Starting Today
GET-RICH-QUICK WALLINGFORD
The Great American Play From the Famous Stage Success by GEORGE M. COHAN

BALABAN & KATZ
TIVOLI COTTAGE GROVE at 63 ST.
First With the Best
Lovable, Laughable 'Freckles' BARRY IN PERSON
and in MARSHALL NEILAN'S Drama of Booth Tarkington's "PENROD"
DE LUXE MATINEE AT 2
BALABAN & KATZ ENTERTAINMENT DISTINCTIVE - REFINED - CREATIVE

LINDEN 63RD. AT HALSTED
D. W. GRIFFITH'S GREAT PRODUCTION
WAY DOWN EAST
ALL THIS WEEK
"It Is One Photoplay You Must Not Miss"

ASCHER'S

WEST ENGLEWOOD 63d and Ashland
RAYMOND HATTON
"His Back Against the Wall"
5—Acts Vaudeville—5

COLUMBUS Ashland Avenue at 63rd St.
D. W. GRIFFITH'S WAY DOWN EAST

COMMERCIAL 92d Street and Commercial Ave.
KATHERINE MacDONALD in "THE BEAUTIFUL LIAR"
Irma Glen's Novelty Orchestra

COSMOPOLITAN 79th and Halsted Sts.
D. W. GRIFFITH'S WAY DOWN EAST

FROLIC 55th St. and Ellis Ave.
D. W. GRIFFITH'S WAY DOWN EAST
Elchar's Novelty Orchestra

KENWOOD 1225 E. 47th St.
D. W. GRIFFITH'S WAY DOWN EAST
Ward Baker and His Novelty Orchestra

METROPOLITAN 47th St. and Grand Blvd.
D. W. GRIFFITH'S WAY DOWN EAST

OAKLAND SQ. Drexel and Oakwood Blvds.
D. W. GRIFFITH'S WAY DOWN EAST
Also "A Trip Around the World"

PEERLESS 0 Ironed and Grand Boulevards
MARY CARR in "OVER THE HILL"

WEST

HAMLIN
MATINEE EVERY DAY
Continuous 2 to 11:30
MARY CARR
IN
"OVER THE HILL"
Hamlin Symphony Orchestra
3826-36 W. MADISON ST.

MARSHALL SQUARE 22ND ST. AND MARSHALL BLVD.
TODAY & TOMORROW
D. W. GRIFFITH
Presents His Greatest Masterpiece
"Way Down East"
Friday—RAGTIME REVIEW

BROADWAY STRAND Roosevelt Road at Paulina
TODAY & TOMORROW
D. W. GRIFFITH
Presents His Greatest Masterpiece
"Way Down East"
Friday—RAGTIME REVIEW

BALABAN & KATZ
CENTRAL PARK 3531 Roosevelt Rd. (W. 12th St.)
BETTY COMPSON
in a Domestic Sensation
"The Law and the Woman"
Jazz Nights Thursday and Friday

GOLD 3411 ROOSEVELT ROAD
"OVER THE HILL"
With MARY CARR

MADLIN MADISON STREET NEAR LINCOLN STREET
Agnes Ayres, "Lane that Had No Turning"

THALIA 18th and Allport Streets
Tonight 6 to 11
RICHARD BARTHELMESS, "Tol'able David"

KEDZIE ANNEX 3210 W. Madison
CAROL DEMPSTER in "DREAM STREET"

ASHLAND MADISON STREET NEAR ASHLAND BOULEVARD
Norma Talmadge in "The Wonderful Thing"

ATLANTIC 26TH AND CRAWFORD
D. W. Griffith's "WAY DOWN EAST"

JUBLINER & TRINZ AMUSEMENT CENTERS

PARAMOUNT 3643 Milwaukee Ave. Matinee Daily
D. W. GRIFFITH'S WAY DOWN EAST

WILSON Madison and Western Matinee Daily
MARY CARR
"Over the Hill"

WEST END 121 N. Cicero Avenue Matinee Daily
D. W. GRIFFITH'S WAY DOWN EAST

ADISO SQUARE 4738 Madison 6:30 to 11
KATHERINE MACDONALD
"THE BEAUTIFUL LIAR"

CRAWFORD Crawford and Madison Matinee Daily
D. W. GRIFFITH'S WAY DOWN EAST

LOGAN SQUARE Milwaukee Ave. at Logan Square
6:30 Continuous to 11 P. M.
"The Little Cottage"
VAUDEVILLE SENSATION
12—PEOPLE—12
And 4 Other Big Acts
Also Feature Photoplay

WEST

JUBLINER and TRINZ
SENATE Madison and Trumbull
FLORENCE REED
—IN—
"The Black Panther's Cub"
A scintillating and enthralling epitome of Parisian life
Also "Buster" Keaton in "The Boat"
Continuous 1 to 11:30 P. M.
SENATE SYMPHONY ENSEMBLE
Chicago's Most Entertaining

NEW VIRGINIA MADISON ST. AT HALSTED
THOMAS MEIGHAN, "A Prince There Was"

NORTHWEST

CRYSTAL North Av. at Washtenaw
Cont. 2 to 11:30 P. M.
D. W. Griffith's
WAY DOWN EAST
SPECIAL MUSIC

IRVING Irving Pk. Blvd. and Crawford
D. W. GRIFFITH'S
"WAY DOWN EAST"
Two Shows Only Daily
First starts at 7 P. M.—Second at 9 P. M.

MILFORD 3311 N. CRAWFORD
MARY CARR in
"OVER THE HILL"

ASCHER'S

CROWN Division St. at Ashland Av.
D. W. GRIFFITH'S WAY DOWN EAST

PORTAGE PK. Milwaukee Ave. at Irving Park Blvd.
D. W. GRIFFITH'S WAY DOWN EAST
Armin Hand's Famous Symphony Orchestra
Grand Opera Today

TERMINAL Lawrence and Spaulding
D. W. GRIFFITH'S WAY DOWN EAST

AUSTIN

PLAISANCE 466 N. Parkside Avenue at Lake St.
Doors Open 1:30—Cont. 2 P. M. to Midnight
D. W. GRIFFITH'S
"WAY DOWN EAST"

BEN HUR 306 SO. CICERO AVE. AT JACKSON BLVD.
WALLACE REID, "Don't Tell Everything"

FOREST PARK

FOREST PARK
Des Plaines Ave. and W. Madison St.
NOW PLAYING
D. W. GRIFFITH'S WAY DOWN EAST

OAK PARK

OAK PARK
Wisconsin Ave. 1 Blk. So. "L" Station
MATINEE DAILY
D. W. GRIFFITH'S WAY DOWN EAST
The Master Producer's Supreme Achievement

Miss Anna ... to Be Bride ... Miss Keen

Invitations have ... Chicago for the marri... erine Stewart Keen, ... and Mrs. Frank Har... lin Road, Greenwich, ... Reynolds Schauffler o... will take place on Sat... Feb. 25, at 4:30 o'clock ... pal church in Greenw... Keen will be maid o... bridesmaids Mrs. Rob... of Philadelphia, Mis... daughter of Mr. a... Wrenn of 1362 Astor ... Miss Mary Lanier o... Miss Margaret Hough... Allen Schauffler ... best man. After a w... the south Mr. and Mr... live in Highland Park...

Mr. Schauffler, who ... Mrs. Everts Wrenn, ... university, and serve... infantry lieutenant.

Mrs. W. E. Roberts ... nue is giving a dinne... ning for Mr. and Mr... who are moving to T... Bliss formerly was M... of the Chicago Grand ... Arthur Kraft, tenor, a... fritz, pianist, will giv... gram.

Mr. and Mrs. Howa... 1250 North State str... morrow for a severa... French Lick Springs.

Mr. and Mrs. Josep... Mrs. John Andrews ... Austin Niblack, all of ... yesterday to spend ... Aiken, S. C. Mr. King ... will join them later.

Mrs. Phelps B. Hoyt ... street and her daught... Swift of 220 East Wa... left for Florida to spe... the winter there.

Mrs. Samuel T. Chas... and Mrs. George C. C... Division street have ... visit in Pass Christian.

Reuben H. Donnelle... ter, Miss Eleanor D... Lake Shore drve, and ... with, daughter of M... Black of 222 East Del... sail Feb. 18 from N... West Indies. From th... through the Panama ... lulu. They expect to ... three months.

Mr. and Mrs. Edmun... closed their house in L... are occupying the Pau... ment at 1315 Astor str... mainder of the winter.

Mr. and Mrs. Otho ... Highland Park have go... to spend the balance of ...

Mrs. George W. Burr... raine hotel has gone t... remain until May 1.

Dr. George Paull Ma... Anna Marquis of 999 L... and Miss Beatrice Tho... Mr. and Mrs. George A... Lake Shore drive, left ... two months' stay in C...

Mr. and Mrs. Edward ... of Winnetka have go... for the winter.

ANNOUNCE...

The Chicago branch ... International league ... Ella Boynton is chairm... "bundle tea" this aft... headquarters, room ... building. Miss Jane ... speak. Those attendi... bring discarded cloth... be sent for distributi... needy in Russia. Au... many. Articles sho... ready for immediate w... ican Friends' Service ... have charge of distrib...

The Baron Hirsch ... will entertain the pa... the club this afterno... in the State-Lake buil... be a program, inclu... music.

The Woman's Roos... club will hold a meeti... o'clock at the Edgew... Mrs. Ira Couch Woo... V. Clinnin will speak.

The Lake Shore W... give a buffet luncheon ... today at the Webste...

No Longer Is I... Onion

by Corinn...

NEW YORK.—[Sp... ence.]—Onions are ... performance, followed ... retirement from soci... cessity for a retreat ... modern consumption ... is innocently concern... of the onion skin. ... beautiful, you know, ... have for some time ... clothes of this tint.

Today it is illustra... crêpe of "peau d'o... with Esperanto lace ... set off with a girdl... shells mingle freely ... skunk. Snails and ... sounds more like a n... but nevertheless thi... ing.

Miss Anna Wrenn to Be Bridesmaid at Miss Keen's Nuptials

Invitations have been received in Chicago for the marriage of Miss Katherine Stewart Keen, daughter of Mr. and Mrs. Frank Harold Keen of Dublin Road, Greenwich, Conn., to Leslie Reynolds Schauffler of Chicago, which will take place on Saturday afternoon, Feb. 25, at 4:30 o'clock at Christ Episcopal church in Greenwich. Miss Hester Keen will be maid of honor, and the bridesmaids Mrs. Robert Hart Bolling of Philadelphia, Miss Anna Wrenn, daughter of Mr. and Mrs. Everts Wrenn of 1362 Astor street, Chicago, Miss Mary Lanier of Greenwich and Miss Margaret Houghton of New York. Allen Schauffler will be his brother's best man. After a wedding journey in the south Mr. and Mrs. Schauffler will live in Highland Park.

Mr. Schauffler, who is a nephew of Mrs. Everts Wrenn, attended Cornell university, and served overseas as an infantry lieutenant.

Mrs. W. E. Roberts of 423 Barry avenue is giving a dinner party this evening for Mr. and Mrs. Charles Bliss, who are moving to Tulsa, Okla. Mrs. Bliss formerly was Miss Beryl Brown of the Chicago Grand Opera company. Arthur Kraft, tenor, and McNair Ilgenfritz, pianist, will give a musical program.

Mr. and Mrs. Howard F. Gillette of 1350 North State street will leave tomorrow for a several weeks' stay at French Lick Springs.

Mr. and Mrs. Joseph T. Bowen Jr. Mrs. John Andrews King, and Mrs Austin Niblack, all of Lake Forest, left yesterday to spend two months at Aiken, S. C. Mr. King and Mr. Niblack will join them later.

Mrs. Phelps B. Hoyt of 40 East Cedar street and her daughter, Mrs. T. Philip Swift of 220 East Walton place, have left for Florida to spend the balance of the winter there.

Mrs. Samuel T. Chase of Lake Forest and Mrs. George C. Clarke of 69 East Division street have returned from a visit in Pass Christian, Miss.

Reuben H. Donnelley and his daughter, Miss Eleanor Donnelley, of 229 Lake Shore drve, and Miss Lydia Beck with, daughter of Mrs. John Donald Black of 222 East Delaware place, will sail Feb. 18 from New York for the West Indies. From there they will go through the Panama canal to Honolulu. They expect to be away about three months.

Mr. and Mrs. Edmund Pincoffs have closed their house in Lake Forest and are occupying the Paul Wilder apartment at 1315 Astor street for the remainder of the winter.

Mr. and Mrs. Otho H. Morgan of Highland Park have gone to California to spend the balance of the winter.

Mrs. George W. Burrage of the Moraine hotel has gone to California to remain until May 1.

Dr. George Paull Marquis and Miss Anna Marquis of 999 Lake Shore drive and Miss Beatrice Thorne, daughter of Mr. and Mrs. George A. Thorne of 1130 Lake Shore drive, left yesterday for a two months' stay in California.

Mr. and Mrs. Edward Webster Beach of Winnetka have gone to California for the winter.

* *

ANNOUNCEMENTS

The Chicago branch of the Women's International league, of which Miss Ella Boynton is chairman, will give a "bundle tea" this afternoon at their headquarters, room 1010, Fine Arts building. Miss Jane Addams will speak. Those attending are asked to bring discarded clothing, which will be sent for distribution among the needy in Russia, Austria, and Germany. Articles should be mended, ready for immediate wear. The American Friends' Service committee will have charge of distribution.

The Baron Hirsch Woman's club will entertain the past presidents of the club this afternoon at the rooms in the State-Lake building. There will be a program, including talks and music.

The Woman's Roosevelt Republican club will hold a meeting today at 2:30 o'clock at the Edgewater Beach hotel. Mrs. Ira Couch Wood and Col. John V. Clinnin will speak.

The Lake Shore Woman's club will give a buffet luncheon and card party today at the Webster hotel.

No Longer Is It Onion vs. Society

by Corinne Lowe

NEW YORK.—[Special Correspondence.]—Onions are usually a bashful performance followed by a temporary retirement from society. But no necessity for a retreat is imposed by the modern consumption of onion, for this is innocently concerned with the color of the onion skin. It really is quite beautiful, you know, and the French have for some time been dabbling in clothes of this tint.

Today it is illustrated in a frock of crêpe of "peau d'oignon" combined with Esperanto lace dyed to match and set off with a girdle in which snail shells mingle freely with bands of skunk. Snails and onions—it really sounds more like a menu than a frock, but nevertheless the result is charming.

"When you play, play hard; but when you work, don't play at all."—*LOUIS ELLINGSON JR., Stencil Painter, 1637 N. Troy St., Chicago.*

The Tribune awards Mr. Ellingson $5 for the above, and will pay hereafter $3 each day for the best motto submitted by a reader. Address "Mottoes," care The Tribune. Please state your occupation.

WINNIE WINKLE, THE BREADWINNER. Pa Believes in Even Distribution

Announce Marriage

MRS. FREDERICK ROHN.
[Photo by Raymor.]

Mr. and Mrs. John Krumm of 1232 Montrose avenue announce the marriage of their daughter, Gretchen, to Frederick Rohn, son of Mr. and Mrs. Frederick H. Rohn of 1344 Thorndale avenue, on Monday.

WASHINGTON SOCIETY

Washington, D. C., Feb. 7.—[Special.]—Mrs. Harding received a number of persons at the White House this afternoon by appointment.

Mrs. Harding invited Mrs. Carrie Jacobs Bond to the White House last week to the musical following the Supreme court dinner and Mrs. Bond, who is the composer of "A Perfect Day," gave several numbers to close the program. Mrs. Bond, who spent several days in Washington en route from her home in California to New York and was a guest at the Congressional club Friday afternoon tea, is now in New York, preparatory to sailing Saturday on a Mediterranean voyage.

The minister of Poland and Princess Lubomirska gave a luncheon today, when their guests were Senator Schanzer, president of the Italian delegation to the conference; Jonkheer Beelaerts von Blokland, president of The Netherlands delegation; Mme. Wallenberg and Miss Wallenberg, wife and daughter of the minister of Sweden; Dr. Maurice Francis Egan, Mr. and Mrs. Walter D. Denegre, Mrs. C. H. Lodge, Miss Patten, Miss Ernst, Mrs. J. Elmer Murphy.

* *

Kymry Society Banquet.

The Kymry society, made up of Welsh residents of the city, will hold its annual banquet in the Auditorium hotel on Friday evening, Feb. 10, at 6:30 o'clock.

Charity Ball Comes Back to Gotham After 65 Years' Run

New York, Feb. 7.—[Special.]—The charity ball came back tonight, after a run of sixty-five years on the social stage of New York, more brilliant than ever, and with a record attendance. The five ball rooms at the Waldorf-Astoria were thrown open for the occasion. Diplomats, foreign guests, army and navy officers, scores of the season's debutantes, and representatives of many New York prominent families, joined to make it a vivid scene and a profitable function for the New York nursery and child's hospital.

To accommodate the throng, extra boxes were erected upon the ball room floor, and the sixty-odd boxes, rising almost to the frescoes of the ceiling, were filled. The historic grand march started the social pageant just as it did back in civil war days down at the old Academy of Music. Only two years have been omitted since then, during the war of the rebellion, and in 1918, during the world war.

Mrs. Henry Fairfield Osborn, who is president of the ball committee this year, led the march, walking with Frank L. Polk, former assistant secretary of state. Mrs. Osborn wore a gown of mauve with pearls.

Among the invited guests were four ex-ambassadors, including John W. Davis, Henry White, James W. Gerard, whose mother, a generation ago, was one of the leaders of the ball, and Nelson O'Shaughnessy. Others included Mrs. Margot Asquith, Admiral De Bon of the French navy; M. A. Sarraut, head of the French delegation at the Washington conference; Count and Countess Dru, Priscilla, Countess of Annesley, Lady Dean Paul, Maj. Vivian Gilbert, and Gen. and Mrs. Charles Sherrill.

Mrs. E. Henry Harriman will give a dinner party at her home, 1 East 69th street, tomorrow evening.

Mrs. Lyttleton Fox has gone to Palm Beach, Fla., where she will be the guest of Mrs. Charles L. Harding at the latter's villa.

Mr. and Mrs. William Church Osborn have returned from Bermuda, where they visited their daughter, Mrs. Vanderbilt Webb.

A dinner party will be given by Mr. and Mrs. Oliver Gould Jennings on Feb. 18 at their residence, 882 Fifth avenue.

* *

Alliance Francaise Benefit.

Maurice Dumesnil, the pianist, and the Chicago solo choir, conducted by Eric De Lamarter, furnished the concert held under the auspices of the Alliance Française at the Drake hotel last night. The event was for the benefit of the organization's free lecture fund. Somewhat over $3,000 was realized.

WED 50 YEARS

MR. AND MRS. THOMAS W. MITCHELL.
[Stafford Photos.]

Mr. and Mrs. Thomas Mitchell, 340 West 65th street, celebrated their golden wedding anniversary at their home. Mr. and Mrs. Mitchell have resided in Chicago since 1888, when they came from Pennsylvania. Four children, including George F. Mitchell, treasurer of the Peoples Gas Light and Coke company, and seven grandchildren attended the celebration.

ENGAGEMENT

Announcement is made of the engagement of Miss Mary Courtney Mackenzie, daughter of Mr. and Mrs. Wentworth Park Mackenzie of Evanston, to Horatio Rodman Rogers, son of the Rev. and Mrs. Arthur Rogers of Evanston.

Pi Sigma Delta.

The Pi Sigma Delta sorority announces a pledge party and luncheon Saturday at the Parkway hotel.

Madame Curie First Woman in Academy

PARIS, Feb. 7.—[By the Associated Press.]—Mme. Marie Curie, scientist, today was elected a member of the Academy of Medicine. It is the first time a woman has ever been elected a member of any French academy. The academy's committee had presented six names as candidates to succeed the late Edmund Perrier. The five men nominated withdrew their names when they found out Mme. Curie's name was on the list, and she obtained 64 votes against 15 blanks. President Behal proclaimed her an elected member. The election, in accordance with custom, must be ratified by President Millerand. The queen of Roumania is a corresponding member of the Academy of Fine Arts, and Mme. Lebrun, noted French painter (1755-1842), was a member of the royal academy which preceded the present institution. But Mme. Curie is the first woman to be a full member of the present organization.

MME. MARIE CURIE

* *

Judges Guests of Women Lawyers.

The judges of the United States Circuit court of appeals, seventh judicial district, are to be the guests of honor at the eighth annual banquet of the Women's Bar association of Illinois, to be held at the Congress hotel, Feb. 22, 1922, at 6:30 p. m.

Women to Meet to Aid in Civic Opera

A meeting of the 100 women who will work for the civic opera drive will be held this morning at 11 o'clock at the Arts club. Samuel Insull will speak at 12 o'clock. Invitations have been sent to the present guarantors, boxholders, and a number of seatholders are to be present.

TRIBUNE COOK BOOK

BY JANE EDDINGTON.

Potato Dumplings or Fritters.

The Italians make a number of sorts of twice cooked dumplings. Any starchy material like flour is not easy on the digestion when it is once cooked for only fifteen minutes or twenty at boiling water temperature.

Take the recipe below for potato dumplings and try cooking balls of it in boiling water, in a closely covered kettle, and then try frying the same in deep fat, or in shallow, in the shape of cakes. The former will be hard to manipulate and even with the most perfect success the dumpling suggests "boiled omelet," and is rather insipid of flavor.

Cook one pound of potato, mash, and season with salt, pepper, a bit of nutmeg, and a little cream, and stir in two well beaten eggs and about one cup of flour sifted with one teaspoon of baking powder. Mix thoroughly, cool, and shape, or simply dip up in tablespoons for frying. It may be rather a soft batter for frying, but must be stiffer for boiling, and made up compactly, or it will go to pieces in the water. If successfully cooked in water, it may be put into a white sauce, plain or seasoned with cheese, and baked twenty minutes in the oven.

Wister to Speak on Culture of the Iris

John C. Wister, president of the American Iris society and secretary of the American Rose society will speak on "The Development and Culture of the Iris" this morning at 11 o'clock in Fullerton Hall, Art Institute, under the auspices of the Woman's National Farm and Garden association. The lecture is free and those interested in gardening are invited. Mrs. Russell Tyson has invited the presidents of the garden clubs of this county to meet Mr. Wister at a tea at her residence, 20 East Goethe street, this afternoon from 3:30 to 5:30 o'clock.

* *

Mother of Billie Burke Dies at Daughter's Home

New York, Feb. 7.—[Special.]—Mrs. Blanche Burke, mother of Mrs. Florenz Ziegfeld (Billie Burke), died today at the home of her daughter, Burkeley-crest in Hastings-on-Hudson. She had lived there about fifteen years. Mrs. Burke was born in New Orleans, but had lived for many years in Marietta, O.

DEATH NOTICES

GONNERMANN—Christian Gonnermann, Feb. 6, aged 80 years 3 months, beloved father of Martha, Mrs. Mollie Kuhn, Christ, August, and Mrs. Lyndon D. Harris. Member of Mithra lodge No. 410, A. F. and A. M.; Palm lodge No. 467, I. O. O. F.; Apollo Encampment, Johanna Rebecca No. 233; Junger Maennerchor Hessen Verein. Remains Wednesday night, Aldine hall, 911 Center-st., from where funeral services will be held Thursday, Feb. 9, at 2 p. m. Interment Rosehill.

GREGORY—Frances M. Gregory, mother of James C. Gregory, suddenly, Feb. 3, at Pasadena, Cal. Funeral services from chapel, 164 N. Michigan-av., Thursday, Feb. 9, at 1 p. m.; interment Oakwoods.

HILLEMEYER—Marian L. Hillemeyer, nee Reedy, suddenly, Feb. 7, 6403 Ingleside-av., beloved wife of Dr. William A. Hillemeyer, mother of Marian E., Frances, Louis, William, Dorothea, and Carl, daughter of Mr. and Mrs. Louis J. Reedy, sister of Dominick, Ernest, Vincent, Louis B., and Mrs. Richard Wilson. Funeral Thursday, 9:30 a. m., to St. Clara's church. Interment Mount Olivet.

HUGHES—Lillian Powell Hughes, wife of late Oscar Hughes, sister of William, Charles, Alice, and Mrs. Kathryn Shuey. Funeral Thursday, at 8:30 a. m., from chapel, 4245 W. Madison-st., to Our Lady of Sorrows' church. Interment Calvary.

HUNT—Herman Hunt, Feb. 6, beloved brother of Emilie and Arthur Hunt. Funeral Thursday, Feb. 9, at 2 p. m. from late residence, 819 W. 21st-st., to Concordia. For information call Canal 2659.

JACOBS—Absalum Jacobs, Feb. 5, 1922. Remains at chapel, 859 N. Clark-st. Funeral services Thursday, 12:30 p. m., Feb. 9, at the Assyrian Evangelical church, corner N. La Salle and W. Chestnut-sts. Interment Elmwood.

JASPER—David S. Jasper, Feb. 7, 1922, brother of Theo A. Jasper, New York City. Funeral Thursday, Feb. 9, 2 p. m., from chapel, 6659 S. Halsted-st. Interment, Mount Hope.

JOHNSON—Irene O'Donnell Johnson, beloved daughter of Mr. and Mrs. J. L. Johnson and sister of Mary Dolan, Catherine and John Johnson, at her residence, 3709 Cottage Grove-av. Funeral from chapel, 4141 Cottage Grove-av., 1 p. m., Thursday. Burial at Evergreen cemetery.

JAMES—Mrs. Hannah James, formerly of 121 South Stone-av., La Grange, Ill., passed away at 4 a. m. Feb. 7, at the home of her daughter, Mrs. J. A. Campbell, 505 Pokagon-st., Niles, Michigan. She is survived by three children, Levi Pratt of Decatur, Mich., John Pratt, La Grange, Ill., and Mrs. J. R. Campbell, Niles, Mich. Funeral notice later.

JONES—Lawrence Jones, beloved son of John and Minnie, brother of John Paul. Funeral from his late residence, 303 S. Irving-av., Friday, Feb. 10, at 9:30 a. m., to Precious Blood church; interment Mount Carmel. Member of Commodore Barry council No. 1118, K. of C. Streator and Aurora, Ill. papers please copy. For information call Kedzie 2394.

LOFQUIST—Nadeeda H. Lofquist, nee Wessman, beloved wife of the late George, fond mother of Gerald and Helen. Funeral from late residence, 9125 S. Hoyne-av., Thursday, Feb. 9, at 2:30 p. m. Burial at Oak Hill.

McGREEVY—J. Harry McGreevy, Feb. 7, son of the late Patrick and Mary McGreevy, brother of Frank, Geoffrey, and the late Maud McGreevy. Funeral Thursday, Feb. 9, at 9:30 a. m. from his brother's residence, 2218 Addison-st., to St. Andrew's church. Interment at Calvary.

MERRYWEATHER—Hannah Louisa Merryweather, Feb. 6, 1922, age 73 years, sister of George Merryweather. Services 2 p. m., Wednesday, 113 Park Lane, Highland Park, Ill. Interment private. Please omit flowers.

NEWTON—Isabelle Newton, Feb. 7, beloved sister of the late Katharine and Peter Newton. Funeral from her late residence, 3273 Altgeld-st., Thursday, Feb. 9, at 2 p. m.; interment Graceland cemetery, Lexington, Neb., and Los Angeles, Cal., papers please copy.

OLSON—Charles G. Olson, Feb. 7, 1922, beloved husband of Emma Olson, fond father of Mrs. Agnes Benson, Mrs. Emma Swanson, Mrs. Ruth Olander, Ethel and Emily Olson. Funeral Friday at 2 p. m. from his late residence, 2304 Cullom-av. Interment Memorial Park.

PETTERSON—Selma Petterson, aged 58 years, Feb. 7, dearly beloved wife of F. Hermes Petterson, fond mother of Fred, Ellen, and Aina; grandmother of two children. Funeral from chapel, 4407 Elston-av., Thursday, Feb. 9, at 2 p. m. Interment at Mount Olive cemetery.

QUINN—Joseph T. Quinn, beloved husband of Rose [nee Burns], father of Mrs. Ella Brauns, Mrs. Florence Padalford, Mrs. Neverman, Edward, Matthew, and Vincent, brother of Mrs. Elizabeth Leitch. Funeral from his late residence, 1146 Columbia-av., Thursday at 10 a. m., to St. Ignatius church; interment Calvary. Elgin papers please copy.

RAFFEL—Louisa Raffel, nee Trost, beloved wife of William F. Raffel and fond sister of Mrs. F. C. Crandall, Mrs. Amanda Healy, Fred Trost, Mrs. W. Pahnke, and Mrs. E. A. Linthicum. Funeral Thursday, Feb. 9, at 2 p. m. from late residence, 2219 N. Kenneth-av., to Humboldt Park commandery temple, 2410 N. Kedzie-blvd., where Alpha chapter No. 501, O. E. S., will conduct services, thence to Rosehill.

RONAN—Bridget Ronan, nee Crotty, beloved wife of the late Michael, fond mother of Michael Jr., Martin, Thomas, and the late John, sister of Mrs. Michael Howe, Mrs. Martin Murray, and Catherine Crotty, at her residence, 2822 W. Harrison-st. Funeral Thursday, Feb. 9, at 9 a. m., to Our Lady of Sorrows church, requiem high mass. Interment Calvary. For information call Canal 0041.

SMITH—Emma Hamnett Smith, at her residence, 742 Gordon-terrace, beloved sister of Lillie J. and William C. Smith. Funeral notice later.

SMOKOWSKI—Lucile Smokowski, Feb. 6, beloved daughter of Joseph and Mary, sister of Tony and Frank. Funeral Thursday at 9 a. m., from 1402 Dixon-st. to St. Timothy's church. Interment at Polish National cemetery at Niles.

WILLIAMSON—William G. Williamson, Feb. 7. Funeral notice later.

WINBALAD—Albert J. Winbalad, aged 33 years, beloved son of Matilda, nee Brandt, and the late John E., fond brother of Fredolf, Edith, Verner, Martin, Clarence, and Alice. Funeral from late residence, 6119 St. Lawrence-av., Friday, Feb. 10, at 1:30 p. m., thence to Bethlehem Lutheran church, 58th-st. and S. Wells-st. Burial Oak Hill.

WUETIG—Christian Wuetig, Feb. 5, 1922, in his 74th year, at son's residence, 7656 South Shore-dr., fond father of Henry Wuetig. Funeral services will be held at Memorial chapel, 75th-st. at Coles-av., Wednesday, Feb. 8, at 2 p. m. Interment Oakwoods.

CEMETERIES.

CHICAGO'S MOST BEAUTIFUL CEMETERY, MOUNT GREENWOOD.
Perpetual care throughout; $150,000 care fund in trust company's hands; care of grounds and service unequaled. Halsted-111th-st. cars direct to main entrance.

ROSEHILL CEMETERY.
SMALL LOTS AT MODERATE PRICES.
Perpetual care fund now over $1,250,000 and increasing daily. Tel. Rand. 5340. 6800 Ravenswood-av. Edgr. 7144.

OAKWOODS CREMATORY, OAKWOODS Cemetery, E. 67th-st. and Greenwood-av. Charge for cremation, $40; remains cremated, in casket received. All lots and graves sold with REAL perpetual care. Phone Hyde Park 61. Established 1853.

UNDERTAKERS.

C. H. Jordan & Co.
Funeral directors in Chicago 68 years. 164 N. Michigan-av. 612 Davis-st., Evanston.
POSTLEWAITE—GOLDEN RULE PRICES and Golden Rule Service: 39 years at one location—1867 Ogden-av. Phone West 259.

MONUMENTS.

CHAS. BLAKE & CO., RELIABLE MONUments and mausoleums, 108 S. La Salle-st.

DEATH NOTICES

IN MEMORIAM

BROWN—John and Ellen Brown, in memory beloved father and mother, who passed away Feb. 2 and Feb. 8, 1920.
SONS AND DAUGHTERS.

ALEXANDER—Lou E. Alexander, mother of Mrs. S. L. Crim, 6914 Eggleston-av.; Mrs. N. Steinberger, San Francisco, and Mrs. J. S. McEldowney, Oklahoma City. Funeral service Thursday, Feb. 9, 3 p. m., at Englewood Christian church, 66th-pl. and Stewart-av. Remains will be placed in vault at Mount Hope. Please omit flowers.

BECK—Frederick R. Beck entered into rest Feb. 7, 1922, beloved wife of the late William A. Beck and dear mother of Mrs. G. F. Bausch, Mrs. Charles F. Lueth, and Miss Louise F. Beck. Funeral from her late residence, 2022 Seminary-av., Thursday, Feb. 9, at 1:30 p. m.; interment Rosehill cemetery.

BELL—A. Foss Bell, first lieutenant, air service, killed in France Oct. 31, 1918, son of Frank E. and Elizabeth D. Bell, 1530 E. Marquette-rd. Services at Oakwoods chapel, 3 p. m., Sunday, Feb. 12.

BERRY—Jane Sharp Berry, wife of the late Patrick Berry, Feb. 7, 1922, 5837 Winthrop-av., fond mother of William J., Frank, Katherine, and Jane Berry. Funeral notice later.

CORWITH—Isabelle Corwith, on Monday, Feb. 6, at her residence, 1945 Prairie-av., Chicago, wife of the late Henry Corwith, mother of Mrs. Ernest A. Hamill, Mrs. Ambrose Cramer, Mrs. Alfred L. Baker. Services private. Burial at Galena, Ill. Friends are requested not to send flowers.

EATON—Alice M. Eaton, beloved wife of Fred L. Eaton, at her home, 31 S. Whipple-st. Member of Herbert S. Blair council No. 3278, S. B. A. Services at the late home Thursday, Feb. 9, 2 p. m.

ERSKINE—Robert Erskine, husband of Mary G. and father of Robert N. and Alex W. Erskine and Mrs. Carrie Baker. Services at late residence, 304 N. East-av., Oak Park, Saturday, Feb. 11, at 2:30 p. m., instead of Thursday as previously announced.

FREIBERGER — Michael L. Freiberger, at Phoenix, Ariz., beloved brother of Henrietta and Sarah F. Despres. Funeral notice later.

TRIBUNE COOK BOOK

BY JANE EDDINGTON.

Potato Dumplings or Fritters.

The Italians make a number of sorts of twice cooked dumplings. Any starchy material like flour is not easy on the digestion when it is once cooked for only fifteen minutes or twenty at boiling water temperature.

Take the recipe below for potato dumplings and try cooking balls of it in boiling water, in a closely covered kettle, and then try frying the same in deep fat, or in shallow, in the shape of cakes. The former will be hard to manipulate and even with the most perfect success the dumpling suggests "boiled omelet," and is rather insipid of flavor.

Cook one pound of potato, mash, and season with salt, pepper, a bit of nutmeg, and a little cream, and stir in two well beaten eggs and about one cup of flour sifted with one teaspoon of baking powder. Mix thoroughly, cool, and shape, or simply dip up in tablespoons for frying. It may be rather a soft batter for frying, but must be stiffer for boiling, and made up compactly, or it will go to pieces in the water. If successfully cooked in water, it may be put into a white sauce, plain or seasoned with cheese, and baked twenty minutes in the oven.

PATTERNS BY CLOTILDE

WOMAN'S ONE PIECE DRESS.

This is a slip-on dress with separate guimpe, and the skirt is gathered to a slightly long waist line at each side. The slip-on guimpe has long or short sleeves.

The pattern, 1312, comes in sizes 36, 38, 40, 42, and 44 inches bust measure.

Order Blank for Clotilde Patterns.

CLOTILDE, DAILY TRIBUNE, CHICAGO.

Inclosed find $..... Please send me the Clotilde patterns listed below:

Pattern number.	Size.	Price.
.....	.....	.....

Name .....
Street .....
City .....
State .....

How to Order Clotilde Patterns.

Write your name and address plainly on dotted lines, giving number and size of such patterns as you want. Inclose 10 cents in stamps or coin (wrap coin carefully) for each number, and address your order to Clotilde, CHICAGO DAILY TRIBUNE.

If You Know Anyone Who Suffers From Constipation READ THIS NOW!

Tell them to get a package of Kellogg's Bran, cooked and krumbled! Tell them to eat it every day! Tell them they can throw away pills and cathartics and become normal without the slightest discomfort. Tell them that we guarantee Kellogg's Bran will give permanent relief from constipation if at least two tablespoonfuls are eaten regularly each day (chronic cases eat as much as needed), and that it will clear up a pimply complexion and sweeten the breath! Tell them their family physician will indorse Kellogg's Bran for constipation!

For, Kellogg's Bran does such great health work for everyone who eats it without the slightest discomfort or irritation. It sweeps, cleanses and purifies the bowels as nothing else can. It forms no dangerous habit like pills and cathartics, which never can give more than temporary relief—at the same time aggravating an already dangerous condition!

The natural mechanical action of Kellogg's Bran is astounding to those who are not familiar with it as a positive and permanent relief from constipation. The great thing to understand is to eat it every day—at least two tablespoonfuls.

Kellogg's bran, cooked and krumbled, is a highly beneficial nature food. It is wonderfully good eaten as a cereal, with your favorite cereal, or in hundreds of other foods such as pancakes, raisin bread, muffins, etc. See recipes on box.

Children thrive on bran. It builds strong, robust bodies. Be sure your grocer supplies you with Kellogg's Bran.

KELLOGG TOASTED CORN FLAKE CO., Battle Creek, Mich.

AMUSEMENTS

SHUBERT GREAT NORTHERN JACKSON BOUL. NEAR DEARBORN
D.W. GRIFFITH'S EMPIRE OF NEW EMOTIONS
ORPHANS OF THE STORM
Adapted from "THE TWO ORPHANS"
WITH LILLIAN & DOROTHY GISH
2 P.M. TWICE DAILY 8 P.M.
EVES. & SAT. MATS. 50¢ TO $1.50
OTHER MATS. 25¢ TO $1.00

Majestic — Supreme Vaudeville — TWICE DAILY 2:00 and 8:00 — Seats 2 wks. in advance — Phone RAND. 7770
ORPHEUM CIRCUIT — Mats. 25-50-75c. Nights 25-50-75c-$1. Ex. Sat.-Sun.
KITTY DONER
BOB HALL — FRANCES KENNEDY
Allan Rogers & Allen Lenora
WOOD & WYDE — BEN BEYER — BOB LA SALLE — ANDERSON & YVEL
WHITING & BURT

JONES, LINICK & SCHAEFER
RIALTO — CONTINUOUS VAUDEVILLE
11 A. M. to 11 P. M.—Popular Prices
ALL STAR BILL! WOW!
GORDON & GERMAINE — JEANETTE ADLER — LUCKY & HARRIS — W. B. PATTON & CO. — Talman & Kerwin Conroy & O'Donnell — John Geiger — Hall & O'Brien — His Latest
Added Feature CLYDE COOK "THE CHAUFFEUR"

SHUBERT GARRICK — MATINEE TODAY — GOOD SEATS $1.00 - $1.50
LAST 2 WEEKS
THE LAST WALTZ
With Eleanor Painter
"Strauss' score as delightful as his 'Chocolate Soldier.'"

A. L. ERLANGER and HARRY J. POWERS
COLONIAL THEATRE
EVERY NIGHT—MAT. TODAY
LAST TWO WEEKS
ZIEGFELD FOLLIES
Positively Last Time Saturday Night, Feb. 18

TWICE DAILY — COLUMBIA — MATS. 2:15 EVES. 8:15
THIS WEEK—HIS LATEST NOVELTY REVUE
JEAN BEDINI'S "Twinkle Toes"
A Fascinating Show Composed of Favorite Burlesque and Vaudeville Stars

BUSH TEMPLE — N. Clark St. & Chicago Av. Tel. Superior 4819
Today: Der Gott Der Rache By Schalom Asch
Benefit Performance for Fritz Kiedaisch

AMUSEMENTS

Dorsey & Black present the
WORLD'S GREATEST ORGANIST
Joseph Bonnet
—and—
Sunday Evening Club Choir
TONIGHT
Orchestra Hall
SEATS NOW ON SALE AT BOX OFFICE

PALACE — Superb Vaudeville — TWICE DAILY 2:15 and 8:15 — Seats 2 wks. in advance — Phone RAND. 7772
ORPHEUM CIRCUIT — Mats. 25-50-75c. Nights 25-50-75c-$1. Ex. Sat.-Sat.
HOUDINI
"Himself," the Justly World-Famous Self-Liberator
PEARSON, NEWPORT & PEARSON
SAMMY LEE
LEEDOM & GARDNER
TAYLOR, HOWARD & THEM
MISS BOBBIE GORDONE — RINALDO BROS.
JACK KRAMER & DAVE BOYLE

A. L. ERLANGER and HARRY J. POWERS
ILLINOIS THEATRE
MATINEE TODAY—TONIGHT AT 8:15
CHAS. FROHMAN Presents
OTIS SKINNER
"His adventures will interest you."—Tribune.
In the New Play
"BLOOD AND SAND"
"It is picturesque and passionate."—Post.
By TOM CUSHING
Founded on the Famous Novel by BLASCO IBANEZ
PRICES—$2.50 TO 50c—AT BOX OFFICE and Couthoui Hotels and Clubs Agencies

SHUBERT STUDEBAKER — LAST 2 WEEKS MATINEE TODAY
The Inimitable Comedian
Bert Williams
In the Swaying Musical Comedy
"Under the Bamboo Tree"

SHUBERT CENTRAL — Van Buren St. Near Michigan
NIGHTS 8:30—MATS. TODAY & SAT. 2:30
2nd MONTH—Phone Central 8240
WHITESIDE
GREAT ACTING THE HINDU HAS CAUGHT THE TOWN
Most Unusual Play in America

Olympic — ROBERT B. — LAST WEEK — Today 2:15 "RICHELIEU" — Tonight 8:15
Mantell and Genevieve Hamper — "JULIUS CAESAR" Thurs. MACBETH; Fri., HAMLET; Sat. Mat., AS YOU LIKE IT; Sat. Night, RICHARD III.

VICTORIA — Joseph C. Lincoln's SHAVINGS — MATINEES THURS. AND SAT.—ANY SEAT, 50c — NEXT WEEK ENTER MADAME

AMUSEMENTS

ORCHESTRA HALL — THIS SUNDAY AT 3:30
WESSELS & VOEGELI Present in
Two-Piano Recital
Maier and Pattison
Tickets 50c, $1, $1.50, $2, Plus Tax

ORCHESTRA HALL
BURTON HOLMES
2 COURSES, EXACTLY ALIKE

FRIDAY EVES.	SAT'DAY MATS.
MEXICO	FEB. 17, 18
JAPAN	FEB. 24, 25
PHILIPPINES	MARCH 3, 4
GOING ABROAD AT HOME	MAR. 10, 11
AROUND THE WORLD	MARCH 17, 18

Course Tickets, $6, $4, $3, Plus Tax Now

The Great STATE-LAKE — ORPHEUM CIR UIT — 11 A. M.—CONTINUOUS—11 P. M. — VAUDEVILLE — PHOTOPLAYS
PEARL REGAY AND BAND | FRANKLYN ARDELL AND COMPANY
RUTH BUDD
FRED HUGHES — LEW BRICE & CO. — GAUTIER'S BRICKLAYERS — FOUR CAMERONS — JOE BROWNING — The HENNINGS
Photoplay—Exclusive Showing
WANDA HAWLEY in "Too Much Wife"
Mats. except Sat. & Sun., 31c-45c — Eves., 36c-50c — Saturday Nites-Sundays-Holidays, 36c-59c

F. Wight Neumann announces
THE PLAYHOUSE — SONG RECITAL — Tomor'w at 3
Clara Clemens
(MRS. OSSIP GABRILOWITSCH)

COHAN'S GRAND — RECITAL — World Famous 'CELLIST — This Sunday at 3:30
CASALS

JONES, LINICK & SCHAEFER
McVICKER'S — CONTINUOUS VAUDEVILLE
11 A. M. to 11 P. M.—Popular Prices
Fred La Reine AND HIS ELECTRIC LAUGHERS
Willing & Jordon — Scott, Ray & Thomas — Morton Bros. — Roth & Slater — Wilbur & Girlie
Jimmy Lyons
Hamlin & Mack

A. L. ERLANGER and HARRY J. POWERS
POWERS' THEATRE
LAST TWO WEEKS
$2.00 MATINEE TODAY
PRICES—$2.50 TO 50c—AT BOX OFFICE and Couthoui Hotels and Clubs Agencies
A. L. ERLANGER PIM PASSES BY MR.
Presents A Theatre Guild Success—By A. A. Milne
with LAURA HOPE CREWS and Distinguished Cast, Including Dudley Digges
THERE'S A MATINEE TODAY at the CORT where all go to see
NICE PEOPLE
FRANCINE LARRIMORE
in Chicago's Best Liked Comedy Success
Direction of SAM H. HARRIS

La Salle — Pop. Mat. Today — Tonight
ROSE GIRL
With FRED HILLEBRAND and Wonder Cast
LAST 6 TIMES

AMUSEMENTS

A. H. WOODS' APOLLO — Daily at 2 and 8 — Matinee Tomorrow — Tel. Central 8240
Shubert Vaudeville
POP. MATINEE TODAY — SEATS 25c, 50c, 75c
"The Whirl of New York"
Most Costly Production in Vaudeville and 8 Other Acts Including
Roy Cummings, Nancy Gibbs, Keno & Green, Purcella Brothers, Dolly Hackett — Kyra, Bard & Pearl, J. Harold Murray, Clarence Harvey, Florence Schubert
Prices: Mats., 25c to 75c; Nites, 25c to $1

A. L. ERLANGER and HARRY J POWERS
BLACKSTONE THEATRE — Wabash Ave and 7th St.
EVERY NITE AT 8:30—MAT. TODAY
EXTRA MATINEE MONDAY, FEB. 13
(LINCOLN'S BIRTHDAY)
IN ADDITION TO MATS. WED. & SAT.
SEATS NOW SELLING
JOHN GOLDEN Presents
FRANK BACON
in the Patriotic Comedy
LIGHTNIN'
STAGED BY WINCHELL SMITH

It's good sport and keen fun—this very expert piece of workmanship.
Ashton Stevens—Herald-Examiner.
The Nightcap
The Mystery play with a thousand laughs and thrills
Now at THE PLAYHOUSE
Wednesday and Saturday Mat., 50c to $2

GRAIN ADVANCE HALTS ON HEAVY PROFIT TAKING

BY CHARLES MICHAELS.

Heavy profit taking in all grains checked an advance after an opening bulge that carried the July deliveries to new high figures on the crop and the May into new ground on the present upturn. The pressure on the market continued until near the close, when reinstating of lines by some of the early sellers made a rally and the close was unchanged to ¾c higher on wheat, unchanged to ⅝c lower on corn, unchanged to ¼c lower on oats and ⅛@¼c lower on rye.

Wheat was a big market from the start with commission houses active on both sides on a broad scale. At $1.30 and over for May there was immense profit taking by commission houses and local professionals on the belief that the market was due to have a setback, but early there was free buying by a house presumably covering shorts for a southwestern trader which checked the declining tendency for a time.

Later a break of 1@3c in premiums on winter wheat and of 3@8c on springs here caused a letup in the buying for a while and the effect of the early selling became apparent. At the inside figures prices were off 2⅝@2¾c, with May leading, with the close on a good rally, with July 17c under May, against 18c under at one time.

Corn Speculation Increases.

Speculation is increasing in corn, but the sharp advance of the last few days, with May up 4¼c and July 4⅞c from the low of Saturday, made local traders less disposed to take the buying side on the bulge and profit taking was responsible for a reaction of 1⅝@2¼c from the high, with the finish on a good rally.

Oats followed other grains and reacted after an early advance, only to close on a rally. Trade was mainly of a local character.

Houses with seaboard connections bought rye futures early, but the later weakness in wheat carried prices off sharply.

Provisions Close Lower.

Realizing sales had a depressing effect on provisions, and while there was investment buying of lard the close was 15@17½c lower on lard and 25c lower on ribs. Prices follow:

Mess Pork.

	High.	Low.	Close Feb 7, 1922.	Feb 8, 1922.	Feb 8, 1921.
May	.....	.....	18.70	19.00	21.15
Lard.					
May	10.50	10.32	10.32	10.47	.....
June	10.75	10.55	10.55	10.72	12.35
July	10.95	10.75	10.75	10.92	12.65
Short Ribs.					
May	10.10	9.80	9.80	10.05	11.37

GRAINS·IN·ALL MARKETS

May Wheat.

	Open.	High.	Low.	Close Feb 7, 1922.	Feb 8, 1922.	Feb 8, 1921.
Chi.	1.30	1.30¾	1.27¾	1.28½	1.28⅝	1.53¼
St. L.	1.26½	1.27¼	1.24¼	1.25⅝	1.24⅞	1.56
K. C.	1.21	1.21	1.17⅛	1.18¼	1.18½	1.48⅞
Mpls.	1.34½	1.35	1.31⅞	1.32½	1.33	1.50
Dul.	.....	.....	.....	1.36	1.36	1.56½
Wpg.	1.23½	1.25¼	1.21⅝	1.23	1.22⅝	1.78¼
Tol.	1.41	1.42	1.41	1.41	1.39⅝	.....
Dul. d	1.09½	1.10	1.07⅝	1.08⅝	1.08⅝	.....
*L'p'l	1.41⅝	1.42⅛	1.41⅛	1.42½	1.38⅛	.....
July Wheat.						
Chi.	1.12⅛	1.12⅝	1.10⅝	1.11⅛	1.10⅝	.....
St. L.	1.00	1.00⅝	1.07⅝	1.08⅝	1.07⅝	.....
K. C.	1.07	1.07⅝	1.04½	1.05⅞	1.05	.....
Mpls.	1.24½	1.25⅛	1.23	1.24⅛	1.23½	.....
Wpg.	1.20¼	1.21¼	1.18	1.19⅝	1.18	.....
Tol.	1.16	1.16½	1.15½	1.15⅝	1.14⅝	.....
May Corn.						
Chi.	59⅛	59¼	57⅜	58¼	58½	67½
St. L.	57½	57⅛	55⅜	56¼	56⅜	68⅝
K. C.	53¼	53⅜	51⅝	52⅜	52¼	61⅜
July Corn.						
Chi.	61⅝	61⅞	59⅜	60¼	60⅜	69⅜
St. L.	59⅝	59⅝	58	58⅝	59	70⅛
K. C.	56½	55¼	54¼	54⅝	54⅝	64
September Corn.						
Chi.	62⅜	62⅝	61⅛	62	62	.....
M. C.	57⅜	57⅜	57¼	57⅜	57	.....
May Oats.						
Chi.	40⅜	40⅞	39⅛	40¼	40½	44⅜
St. L.	.....	.....	.....	42	41⅛	44⅜
K. C.	38⅜	38⅝	37⅛	38⅜	38⅜	43½
Mpls.	35⅝	35⅞	34⅛	35¼	35¼	39⅛
Wpg.	47	47⅜	46⅜	46⅜	46⅜	51⅜
July Oats.						
Chi.	42¼	42⅝	41⅛	41⅝	41⅞	45
Mpls.	37¼	37¼	36⅝	36⅜	36⅜	40⅜
Wpg.	47	47	46	46¼	46⅜	51½
September Oats.						
Chi.	42⅝	42⅝	41⅞	42⅜	42⅜	.....
May Rye.						
Chi.	95	95½	93	93⅞	94	1.37½
Mpls.	86	86¼	83⅝	84½	85	1.31½
July Rye.						
Chi.	84½	85	82½	83¼	84	1.20¼
May Barley.						
Chi.	61	61	61	61	61	64
Mpls.	53	53⅜	53¼	53¼	53½	63
Wpg.	61	61½	59⅞	60⅜	60⅜	78⅜
July Flaxseed.						
Dul.	2.33½	2.37½	2.33½	2.35	2.32¼	1.89
Wpg.	2.10	2.14	2.10	2.11½	2.09	1.89¼

*Exchange, $4.33; previous day, $4.33.

+32% COPPERS +17% LEATHERS

+117% ZINCS

Clients following the 1921 recommendation of the Babson Service on zinc metal and zinc stocks already have a profit of 8% on spelter and 117% on zinc stocks. Yet statistics indicate that the broad up-swing has just started.

Babson's REPORTS

can increase your income just as they are increasing the income of over 15,000 of the country's keenest executives and investors. Moreover, in following these published recommendations you are helping to make better and sounder business for the entire country.

Adopt the Babson Long Swing Method —today. It affords a degree of security quite impossible to get in any other way—plus twice the usual return—without the risk, worry or loss of time involved in ordinary speculation.

Write for Booklet—NOW!

A request on your letterhead will bring "Getting the Most From Your Money" and copy of recent report, gratis.

Tear out the Memo—now—and hand it to your secretary when you dictate the morning's mail.

Merely Ask for Booklet MBH

Babson's Statistical Organization

Wellesley Hills, 82, Mass. (Suburb of Boston)

The Largest Organization of Its Character in the World

Clip Off Here

MEMO For Your Secretary

Write Roger W. Babson, president of Babson's Statistical Organization, Wellesley Hills, 82, Mass.—follows: Please send me Booklet No. MBH and "Getting the Most From Your Money," and copy of recent report—gratis.

Chicago Office

Roger W. Babson's Statistical Organization 515 Westminster Building

CASH·GRAIN NEWS

Export sales of wheat at the seaboard aggregated 600,000 to 750,000 bu Manitoba wheat, mainly to the United Kingdom, 300,000 bu or more corn, and some rye. Chicago handlers sold 25,000 bu corn to the seaboard.

Domestic shipping sales of wheat at Chicago aggregated 31,000 bu, including 25,000 bu No. 2 hard winter, 43,000 bu corn, and 160,000 bu oats.

Premiums on winter wheat at Chicago were 1@3c and springs 3@8c lower, with one car of spring said to have sold at 10c decline. Demand slow, especially for the poorer kinds, some being almost unsalable. No. 2 red 4@5c over No. 3 hard 5@6c under May, with No. 1 northern May price to 10c over. Receipts, 31 cars.

Outside markets reported a rather slow demand. St. Louis 1@2c higher on choice and 2@4c lower on the poorer kinds. Kansas City unchanged to 2c higher; Omaha 1@2c lower; Minneapolis premiums unchanged to 1c lower.

Cash corn ½c higher at the start, but weakened with futures and closed ½c lower. No. 2 grades sold at 3c under; No. 3 grades at 6c under and No. 4 grades at 7¼@8c under May. Receipts, 533 cars. Outside markets ½c lower to 1½c higher.

Demand for cash oats fair, with prices ¼c higher early and ¼c lower later. No. 2 white sold at 1@2c and No. 3 white at 3@5c under May. Receipts, 105 cars.

Range of cash grain prices in leading markets follows:

WHEAT.

	Chicago.	Kansas City.	St. Louis.
No. 2 red	.....	.....	1.29@1.33
No. 3 red	1.27	.....	1.26@1.30
No. 4 red	1.25@1.25¼	1.17	.....
No. 1 hd	.....	1.25@1.34	.....
No. 2 hd	1.23@1.23¾	1.20@1.40	.....
No. 3 hd	1.21⅝	1.17@1.37	1.20
No. 4 hd	1.15½	1.17@1.27	1.20

	Chicago.	Winnipeg.	Minneapolis.
No. 1 nor	.....	1.23¼	1.42½@46½
No. 2 nor	.....	1.20	1.37½@42½
No. 3 nor	1.33	1.12¾	1.32½@38½

CORN.

	Chicago.	Omaha.	Peoria.
No. 2 mx	52½@54	45¾	52 @53
No. 3 mx	51½@52¾	.....	48½@52
No. 4 mx	50 @51	.....	.....
No. 5 mx	50¼	.....	.....
No. 2 yel	52¾@54	46	.....
No. 3 yel	51½@53	45¾	49 @51
No. 4 yel	49¾@51¼	.....	48½@50
No. 5 yel	49¾@50¾	.....	.....
No. 2 wh	52¾@54	46	52
No. 3 wh	51½@53	.....	.....
No. 4 wh	49¾@51	.....	.....
No. 5 wh	49¾@50¾	.....	.....

	Milwaukee.	Kansas City.	St. Louis.
No. 2 mx	53½@53¾	48½@49	52
No. 3 mx	52½@52¾	.....	.....
No. 2 yel	53¼@53¾	49 @50	53¼@52½
No. 3 yel	52¼@52¾	49	51 @52
No. 4 yel	.....	.....	50 @50½
No. 2 wh	53¾@54	49½@50	52
No. 3 wh	52½@53	.....	51

	Minneapolis.	Buffalo.	Toledo.
No. 2 yel	48½	62 @62¼	57 @58
No. 3 yel	.....	60½@60¾	.....
No. 2 mx	48	.....	.....

OATS.

	Chicago.	Kansas City.	St. Louis.
No. 2 wh	37 @41	.....	37
No. 3 wh	35 @38¼	36½@37	36 @36½
No. 4 wh	34 @37½	35½@36½	35 @35½

	Milwaukee.	Omaha.	Minneapolis.
No. 2 wh	36½@38	.....	34½@35¼
No. 3 wh	34¾@38	34¼	34¼@35
No. 4 wh	36	34	32½@33¾

	Buffalo.	Toledo.	Peoria.
No. 2 wh	43½	40½@42½	.....
No. 3 wh	42	.....	84¼@35
No. 4 wh	40	.....	34

RYE, BARLEY, AND FLAX.

	Rye.	Barley.	Flax.
Chicago	89¾@91½	56 @64	2.36

COTTONSEED OIL

CHICAGO, Feb. 7.—Cottonseed oil trade was not as large as the previous day. Prices were 15 points lower at $9.40 for March and $9.60 for May. It is said that between 15 and 20 tanks have been received here of late which are being refined for delivery on future contracts.

NEW YORK.—COTTONSEED OIL—Closed at net losses of 9@23 points. Sales, 31,000 brls. Prime crude, 6.25c asked; prime summer yellow, spot, 9.40c; March, 9.46c; May, 9.62c; July, 9.86c, all bid.

Mil'kee	90	58	@64	.....	.....
Minn'lis	84½@85½	44	@56	2.32¾@37¾	.....
Duluth	88½	35	@59	2.35@2.37	.....

CLOVER AND TIMOTHY.

	Cash.	March.
Clover, Chicago, 100 lbs	12.00@22.00	.....
Toledo, per 60 lbs	14.50	14.65
Timothy, Chicago, 100 lbs	5.00@ 7.00	.....
Toledo, per 45 lbs	3.25	3.45

PRIMARY RECEIPTS

Primary receipts of grain yesterday, with the last three ciphers omitted, follow:

Western	Receipts—			Shipments—		
Dis—	Wheat.	Corn.	Oats.	Wheat.	Corn.	Oats.
Chicago	74	1,715	284	5	1,190	109
Milwauk.	..	121	121	17	40	35
Minneap.	326	22	48	68	36	56
Duluth	19	130	9	.....	.....	.....
St. Louis	59	91	60	70	102	94
Toledo	18	56	23	3	8	.....
Detroit	11	23	18	2	7	4
Kas. City	219	63	32	251	11	12
Peoria	7	144	45	13	53	36
Omaha	49	45	14	36	106	32
Indianap.	10	141	38	.....	14	16
St. Joseph	17	29	2	14	7	2
Totals	809	2,580	694	479	1,574	396
Week ago	936	3,143	660	434	1,286	616
Year ago	654	1,263	584	735	343	395
Seaboard—						
Total	377	1,035	53	173	382	40
Year ago	841	324	35	622	120	.....

This Building Pays You Three Profits

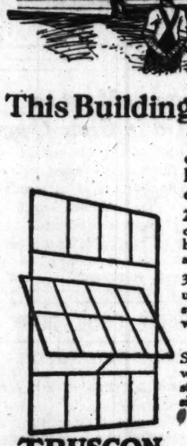

1. Truscon Standard Buildings are today at the lowest price in their history. By buying now you make a profit over their past and future cost.

2. Erection costs—always small—are less compared to other construction during winter because no expense is required for protection against weather.

3. Your building is adaptable for any future use. Built entirely of fire-proof interchangeable steel panels, it can be taken down and re-erected with 100% salvage value.

Permanent, light and well ventilated. Truscon Standard Buildings make excellent factories, warehouses, foundries, service garages, gasoline stations, dining halls, shops, etc. Furnished in all sizes, with pitched, monitor or saw-tooth roof.

Buy them now at rock bottom prices. Write or 'phone for catalog, prices, etc.

TRUSCON STEEL COMPANY
22 W. Monroe St., Chicago, Ill.
Phone: Randolph 4921

Warehouses and Sales Offices in Principal Cities. See your telephone directory for local address.

TRUSCON STEEL SASH for all buildings small or large. *Cost less than wood.* Stocked Locally. Other Truscon Products include Reinforcing Steel for concrete, Metal Lath, Steel Joists, Highway Products and Steel Stampings.

TRUSCON STANDARD BUILDINGS
TRUSCON STEEL CO. YOUNGSTOWN, OHIO

New Issue

FEDERAL LAND BANK

Ten—Twenty Year 5% Bonds

Exempt from Federal, State, Municipal and Local Taxation

Dated November 1, 1921 Due November 1, 1941
Not redeemable before November 1, 1931

Interest payable May 1 and November 1 at any Federal Land Bank or Federal Reserve Bank. Principal payable at the bank of issue.

Redeemable at par and interest at any time after ten years from date of issue.

The Supreme Court of the United States has held these Banks were legally created as part of the banking system of the United States, and that the bonds issued by these Banks are instrumentalities of the U. S. Government, and are exempt from Federal, State, Municipal and local taxation.

Price 102⅜ and Interest, netting about 4.70% to the redeemable date (1931) and 5% thereafter to redemption or maturity

'Phone, call or write

STEVENSON BROS. & PERRY
INC.
INVESTMENT SECURITIES
105 S. LaSalle St., Chicago Randolph 5520
Correspondents: Brown Brothers & Co., New York

The statements contained herein, while not guaranteed, are based upon information and advice which we believe to be accurate and reliable.

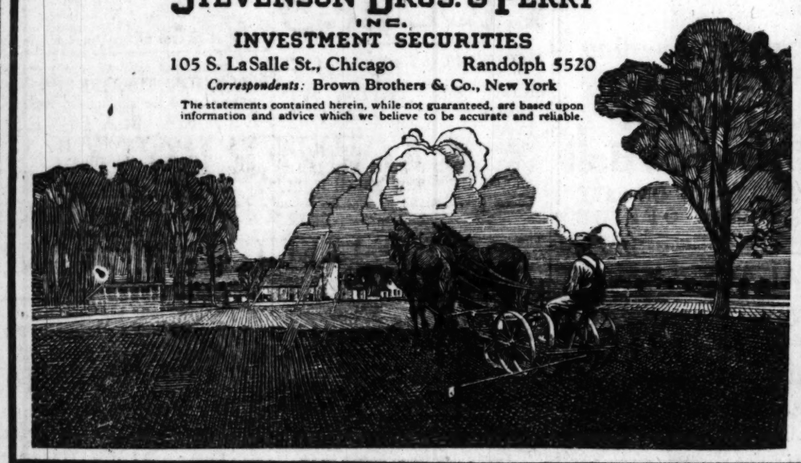

The Most Satisfactory Investment

Municipal Bonds

EXEMPT FROM ALL FEDERAL INCOME TAXES

We Own and Offer

Subject to Prior Sale and Advance in Price

		Maturity.	Price to Yield.
$152,000	Granite City, Illinois, 5's	1924-40	4.80%-4.60%
500,000	El Paso, Texas, 5's	1927-51	4.90%-4.70%
100,000	Sampson County, N.C., 5½'s	1942	5.20%
26,000	Polk County, Florida, 5's	1937	5.25%
49,000	Seminole County, Okla., 6's	1944	5.25%
30,000	Milbank, So. Dakota, 6¼'s	1941 (Opt. 1931)	5.30%
60,000	Swain County, N. C., 6's	1937-42	5.40%
143,000	Amarillo, Texas, 5's	1926-59	5.60%-5.30%

Descriptive circulars upon request

C. W. McNear & Company

Established 1908
76 West Monroe Street
Chicago
Telephone Randolph 1886

"I know my competitor is a quitter"

LAST spring, when his business was very bad, a man decided that he would cut out all the booklets, catalogs, and sales helps he had used in other years.

"I suppose I am a quitter," he told his printer.

A second later he said, "Wait a minute. I know my competitor is a quitter—I am going ahead."

He did. He put his printed messages before every prospective customer he could afford to reach. It cost money. It took nerve. It brought business.

This year is the first year that he has done more business than anybody else in his line.

Better paper produces better printing. Better printing means better seeing, and better seeing means better selling.

S. D. WARREN COMPANY, BOSTON

Warren's Standard Printing Papers are sold by

J. W. Butler Paper Company
221 to 229 West Monroe Street, Chicago
Telephone: Franklin 5800 (Private Exchange to all Departments)

Specimens of printed things that have helped sell goods sent on request.

better paper
better printing
better business

WARREN'S STANDARD PRINTING PAPERS

Warren's Standard Printing Papers

Money to Loan

6% Interest
2% to 3% Commission

Loans must be conservative

Any size from $1,000 to $50,000 until $1,000,000 Special Fund is exhausted.

Security must be clean properties in good neighborhoods—Chicago, Oak Park or North Shore.

Call or write.

Heitman Bond & Mortgage Co.
8th Floor
Otis Bldg., 10 S. La Salle St.
CHICAGO

DIRECTORS
FRED P. HEITMAN, President
PHILIP C. LINDGREN, Vice-Pres. and Sec.
SAMUEL NETTER, Vice-President
LEWIS MYERS, Treasurer
CRAWFORD G. MOORE, Asst. Secretary
ELMER A. BEAR, Pres. E. A. Bear & Co.
CHAS. G. HOLMBERG, Board of Trade
G. J. NIKOLAS, Pres. G. J. Nikolas & Co.
HOWARD G. GREY, Manager or Trustee Lambert Tree and Other Large Estates
HOWARD F. BISHOP, Lyman, Adams & Bishop, Lawyers
WALTER E. OLSON, Pres. Olson Rug Co.

HEALTH RESORTS

GRAND VIEW HEALTH RESORT
LESS THAN 3 HOURS FROM CHICAGO
All Buildings Strictly Fireproof

MUD BATHS
"NATURE'S CURE" FOR
RHEUMATISM
ECZEMA AND KINDRED DISEASES
Wonderful Results in a Very Short Time
A Splendid and Interesting Golf Course
Bring Your Golf Clubs
For Free Illustrated Booklet Address
WAUKESHA MOOR BATH CO.
WAUKESHA, WISCONSIN
Open All the Year 'Round

North Shore Health Resort

Rest Cure and Pleasure Combined

Do you need a change and rest? Are you suffering from high blood pressure or a chronic disease? This is the place to build up tired nerves and weakened bodies. Baths of all kinds, massage, electricity and special diets.
Daily treatments given under the supervision of competent physicians. All the comforts of a well appointed hotel.
North Shore Health Resort
Phone Winnetka 211 Winnetka, Ill.
WRITE FOR DESCRIPTIVE BOOKLET

MOUNT CLEMENS MINERAL BATHS
World renowned for Rheumatism, Nervousness and that run-down condition. Open all the year. Twenty miles from Detroit. Mount Clemens electric car meets Michigan Central train No. 18 at Detroit. Write for booklet.
Business Men's Association, Mt. Clemens, Mich.

RESORTS AND HOTELS RESORTS AND HOTELS RESORTS AND HOTELS

Hot Springs, Arkansas

National Park in winter

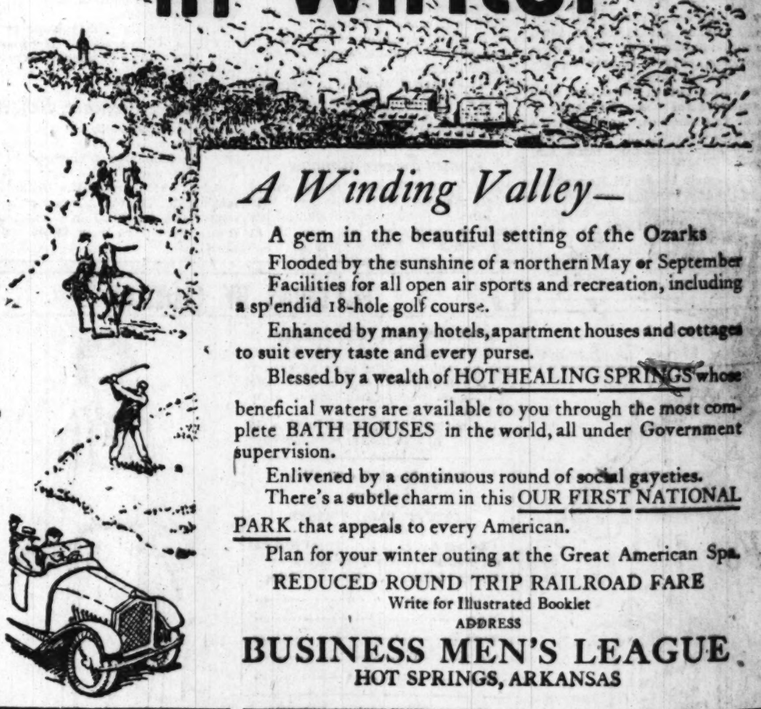

A Winding Valley—

A gem in the beautiful setting of the Ozarks
Flooded by the sunshine of a northern May or September
Facilities for all open air sports and recreation, including a splendid 18-hole golf course.
Enhanced by many hotels, apartment houses and cottages to suit every taste and every purse.
Blessed by a wealth of HOT HEALING SPRINGS whose beneficial waters are available to you through the most complete BATH HOUSES in the world, all under Government supervision.
Enlivened by a continuous round of social gayeties.
There's a subtle charm in this OUR FIRST NATIONAL PARK that appeals to every American.
Plan for your winter outing at the Great American Spa.
REDUCED ROUND TRIP RAILROAD FARE
Write for Illustrated Booklet
ADDRESS
BUSINESS MEN'S LEAGUE
HOT SPRINGS, ARKANSAS

COOPER-CARLTON

(CHICAGO'S FINEST RESIDENTIAL HOTEL)
Hyde Park Boulevard at 53d Street
Overlooking Lake Michigan and Beautiful East End Park

We Are Offering Some Very Attractive Two and Three Room Suites at Special Winter Rates

Finest Dining Room, Crystal Ball Room, Lobby and Mezzanine in Chicago.

The best cuisine in Chicago. Table d'Hote Dinner, daily, including Sunday, at 6 to 8:30 P. M., $1.50.

400 LARGE OUTSIDE ROOMS

Two large closets in each room. Exclusive tile bath for each room. Illinois Central Station one block from Hotel—10-minute express (nonstop) to downtown. All Illinois Central, Michigan Central and Big 4 Trains stop at 53rd Street.

European, $2.50 and up.

Weekly Rates—1 Person, $17.50 up; 2 Persons, $24.50 up.
Secure reservations for dances and banquets in our Crystal Ball Room—finest in Chicago, $100. Inspection invited.
ROBERT H. BORLAND, Manager Phone Hyde Park 9600

At Sebring, Fla.
Beautifully Situated on Lake Jackson

KENILWORTH LODGE

The Exceptional Resort Hotel
New and Modern Throughout
Every Room With Bath
Rates Reflecting Present Day Thought.
All Outdoor Recreations
Golf—Concerts—Dancing—Motoring
Pictures.
Hugh J. Flynn, Mgr.

Asheville

"LAND OF THE SKY"
BEST ALL YEAR CLIMATE IN AMERICA.
Paved roads and delightful climate make seeing those giant mountains and Pisgah National Forest by motor a keen delight. 18-hole golf; horseback riding; mountain climbing. Hotel list and Asheville booklet free. Write
Chamber of Commerce
H. BUCKNER, Sec. ASHEVILLE, N. C.

MIAMI, FLORIDA
Where Winter is turned to Summer
Free Booklet—Miami Chamber of Commerce
Miami, Florida

Hotel du Louvre
Entirely Renovated.
400 Rooms, 200 Bathrooms
Splendid Central Situation.
On Rue de Rivoli and Place du Palais Royal.
Cable Address: HOTEL LOUVRE, PARIS

THE AMERICAN RIVIERA
FLORIDA EAST COAST
Write for Booklet and Information to Florida East Coast, 243 5th Ave., New York.

THE GREENBRIER
WHITE SULPHUR SPRINGS, W. VA.
Splendid for Winter rest and recreation.
Bookings—The Plaza—Adv.

"SUMMERTIME ALL THE TIME" IN
FLORIDA
For information write INFORMATION BUREAU
138 W. Bay St., Jacksonville, Florida

Advertise in The Tribune.

SELL GOLD COAST FLATS, $325,000, IN RECORD TIME

BY AL CHASE.

It took Edward M. Bertha less than eighteen hours to buy the seven story Gold Coast apartments known as 230 East Delaware place for a reported $325,000, subject to $147,000, which the brokers representing him, Callistus S. Ennis & Co., claim is a record breaker.

Briefly summarized here is the high speed deal: Ennis & Co. offered the property to Mr. Bertha, a capitalist and builder, late last Friday afternoon. They taxied him north and he looked it over. Before 9 p. m. he Thomas H. Kelley & Son, representing the Chicago Title and Trust company, trustee for the owners, the Delaware syndicate, had gained an acceptance of the proposition, subject to the condition that the deal be closed without contract and consummated before noon on Saturday.

Mr. Bertha received this information at 10 p. m. and before midnight a verbal agreement was reached to close the deal at 9 a. m. the next day. At ten o'clock Mr. Bertha was ready with his funds, but the absence from town of one of the sellers caused a delay of transfer, although a formal consummation was effected. On Monday the transfer was completed and the deal closed.

Mr. Bertha intends to occupy the top apartment. The other occupants are W. Holmes Onderdonk, manager of the Tribune buildings; S. C. Mosser, H. H. Reuss, Katherine Bayley, Anna Morgan, Lavinia Schumway, Rowena F. Miller, Fred L. McNally, William Smale, John J. Bryant Jr., Orville Thompson and W. T. Fenton. The building fronts 100 feet on Delaware and is 108 feet deep.

Don't hurry out to Oak Park or River Forest next Sunday to buy yourself a house, for you'll find the realty offices with locked doors. The Oak Park Real Estate board has voted to follow the example of some of the north shore towns and make the Sabbath a day of rest so far as they're concerned.

BUSINESS NEWS IN BRIEF

[Copyright: 1922: By Fairchild News Service.]

AUGUSTA, Me.—Maine cotton mill owners are not alarmed over authorization of the American Federation of Textile Operatives' strike. The federation is not sufficiently strong in Maine to tie up the industry, owners say.

NEW YORK.—More than 100 dress and waist manufacturers settled with the union during the first week of the strike called to effect a complete unionization of the market, union officials announce.

ROCHESTER, N. Y.—Men's clothing workers are raising a defense fund of more than $200,000. A strike is believed inevitable if manufacturers attempt to lower wages, as it is anticipated they will do.

NEW YORK—The annual convention of the National Retail Drygoods association opens here tomorrow.

CHEMNITZ, Germany. — American hosiery orders, recently cancelled because of rising prices, are being renewed. Prices now reach 1,000 marks a dozen for goods obtainable at 180 marks last summer.

PHILADELPHIA.—Cotton yarn rates are still softening. Buyers apparently are well stocked up. Demand is lacking.

NEW YORK.—Withdrawal of the American Woolen company fancy back overcoatings probably will strengthen the market. Activity starts in suitings.

NEW YORK.—Sheetings eased off in the primary market. For 40 inch, 3.75 yards to the pound, 9 cents with terms has been paid.

PRODUCE MARKETS

Colder weather was the basis for buying with an advance of 1½@2c in fresh egg prices. Arrivals, 7,489 cases against 17,028 cases last year. Street stocks increased to 5,906 cases. Butter prices unsettled with sales of 92 scores at 36@37½c, with the market made 36½c. Medium grades were in liberal supply. Live hens, ½c lower and spring chickens 1c higher. Receipts, 5 cars and 880 coops. Potatoes were taken more freely with prices 5c higher. Arrivals, 36 cars with 207 cars on team track.

WHOLESALE CREAMERY BUTTER PRICES

	Chicago—Whole milk.	Chicago—Centralized.	New York.	Boston.	Philadelphia.
93 score	....	....	38	....	37
92 score	36½	....	37	36½	36
91 score	35½	....	36	35½	34½
90 score	34	34½	35	34½	33½
89 score	33	33	33½	33	31½
88 score	30½	....	32	32	30½
87 score	29½	....	31	31	29½

BUTTER PRICES TO CHICAGO RETAILERS

Score—	Tubs.	Prints.	Cartons.
Best (92-94)	38½-40	40 -41½	40½-42
Good (89-91)	36 -37½	37½-39	38 -39½

WHOLESALE CHEESE PRICES.

	Chicago.	*Wisconsin.	New York.	Philadelphia.
Flats	....	20	-20½	21½-22
Twins	20½-21	....	20	-20½ 21½-22
S. Dals.	21 -22	21¼	.....	.....
D. Dals.	20½-21	20¾	.....	.....
Y. Ams.	.....	.....	.....	.....
Lchns.	21 -22	21¼	.....	22 -23
Sq. Pts.	23 -24	22¼	.....	22 .....
Block	22 -22½	....	.....	.....
Brick	15½	....	.....	.....

*Previous day.

POTATOES.

White ....$150@1.80 hampers $2.25@2.50
Western .....$1.75 Illinois ..$1.75@2.00
Sweet, eastern,

POULTRY—WHOLESALE.

Live—		Ducks, r. run.	25@28c
Hens	24½c	Dressed—	
Roosters	18c	Turkeys	47c
Geese	16@18c	Hens, heavy	27@28c
Turkeys	35c	Springs, fancy	27@28c
Springs	28c	Ducks	27@28c
Ducks, fancy	28c	Geese	18@22c

EGGS.

Extras .....42@43c Dirties .....29@30c
Fresh, first..38½@39c Checks .....26@27c
Miscellaneous 37@38c April deliv.....23½c

VEGETABLES.

Beets, southern, brl.	$2.50@ 4.00
Cabbage, sacks, 100 lbs.	3.00
Cauliflower, California, crate	2.25@ 2.75
Cucumbers, Florida, crate	7.00@ 8.00
Carrots, southern, brl.	3.50@ 5.50
Celery, Florida, crate	3.25@ 4.25
Green peas, Florida, hamper	5.00@ 7.50
Lettuce, head, crate	3.00@ 5.50
Peppers, Florida, crate	2.50@ 5.00
String beans, hamper	3.50@ 7.00

GREEN FRUITS.

Apples, brl.	8.00@12.00
Grapefruit, crate	2.50@ 4.00
Lemons, box	6.00@ 6.25
Oranges, box	5.00@ 6.00
Pineapple, crate	4.50@ 5.00

DRESSED BEEF.

	No. 1.	No. 2.	No. 3.
Rounds	12½	11¼	10
Plates	7	6	3
Ribs	22	18	11
Loins	30	25	12½
Chucks	10	8	6½

VEALS.

30@60 lbs. ....10c | 100@110 lbs. ..14@15c
50@80 lbs. ....11@12c | 125@175 lbs. ..6@8c

CHICAGO GRAIN RECEIPTS

Official receipts of grain at Chicago Tuesday follow:

	Tuesday.	Contract.	Wk. ago.	Yr. ago
Wheat	31	22	11	9
Corn	533	434	502	283
Oats	105	80	78	39
Rye	6	...	3	7
Barley	31	....	16	13

No. 0

WE are going to publish a series of questions in relation to finance, but more particularly as applied to securities, and should you be unable to answer any one or more of them

—Ask us

INVESTORS' SERVICE DEPARTMENT
P. W. CHAPMAN & CO. INC.
116 SOUTH LA SALLE STREET
NEW YORK CHICAGO

Greenebaum Bonds - 100% Safe Since 1855

A RECORD OF YOUR INVESTMENTS

For Mortgage Bond Buyers

To keep a simple, though complete, account of your securities, this convenient *Investment Record* Book will prove of much value to you. It is especially designed for owners of First Mortgages and Real Estate Bonds.

The preparation of this flexible, loose-leaf pocket-size *Investment* Record is just a small part of the efficient service to investors, developed by the House of Greenebaum through two-thirds of a century of successful activities. This article is free to you for the asking. Call for your copy, or mail coupon below.

Greenebaum Sons Investment Company
67 Years' Proven Safety

Stockholders of this Company are identical with stockholders of Greenebaum Sons Bank & Trust Co. Founded 1855. Aggregate capital, surplus and undivided profits exceed $4,300,000.

USE THIS COUPON

Greenebaum Sons Investment Company
S. E. Cor. La Salle and Madison Sts., Chicago

Please send me
☐ Investment Record Book.
☐ List of Greenebaum 7% Offerings.

Name .....
Address .....
City T-28

WORLD'S GRAIN MARKET NEWS

Grain traders were more mixed in their expressions last night, due to the heavy selling for profits on the advance by leading interests who have given the markets good support of late. They possibly overlooked the fact that later in the day there was buying by the same interests, which made the closing rally. Cash wheat premiums have declined 3@8c of late, while futures have advanced around 8c. Buyers here have not taken the cash wheat freely which created an impression in certain quarters that it was well to go slow on the buying side for a day or two, or until the cash markets show more life. As Chicago is the largest market its action has an influence on others.

Traders who have had grains bought with a loss of late have been able to get out with fair profits and have not replaced their lines. May wheat sold the highest yesterday since Sept. 24, touching $1.30¾, or 27¾c above the low point in November. At $1.30 and above a big line of short wheat was covered, said to be for a St. Louis operator, while later in the day the house doing the buying became a free seller at lower prices.

So long as present conditions continue the grains are expected to get good support on all breaks, and while a lower level may be reached today, a rally is expected to follow.

Wheat in Buenos Aires closed 5½@6c higher than on Monday and corn was up 1c. In two days wheat there is up 12c and since Feb. 1 it has advanced 21@22c, while Liverpool moved up to $1.42½, or 12c. Chicago has advanced 11¾c from the close Jan. 31. Corn is up 5½c for May and oats 1¾c, with big holdings selling on the bulge.

Country holders are selling grains fairly and of corn around 1,500,000 bu have been bought to arrive here the last two days. Yesterday's sales, however, were not as large as on Monday. No. 2 corn was 5c and No. 3 sold at 6@6¼c under May, shipment from the country in twenty to thirty days.

Reports on the flour demand are conflicting. An Omaha message to E. Lowitz & Co. said one of the largest Nebraska mills said they were selling flour in carlots to buyers who for nearly a year had been taking job lots. Minneapolis also did a broader business. Local mills claimed the advance in wheat had checked business, but a good reaction might stimulate trade. St. Louis claimed that 30,000 to 40,000 brls clears had been sold there of late.

The Tribune Investors' Guide

Answers to inquiries are based upon information which THE TRIBUNE believes reliable, fair, and unprejudiced, but beyond the exercise of care in securing such information THE TRIBUNE assumes no responsibility.

Inquiries must bear the signature and address of writer in order to receive attention. Answers thought to be of public interest will be published. If an answer is not of general interest it will be mailed provided stamped, self-addressed envelope is inclosed.

Guerin Mills.

C. E. A.—The Guerin Mills, Inc., is a consolidation of the properties of the Guerin Spinning, the Montrose Worsted, the Alsace Worsted, and the Rosemont Dyeing companies. The company is also acquiring all the outstanding common stock of the Philmont Worsted company. All these companies are located in Woonsocket, R. I., and have been in successful operation for a number of years. The company is issuing $1,500,000 fifteen year 7 per cent bonds secured by a direct first mortgage on all the property of the constituent companies, given a depreciated value of about 2½ times the issue, and by a first lien on the stock of the Philmont Worsted company, given a book value of about $777,280. The latter company has no bonded debt. Combined net earnings for six years to Dec. 31, 1921, after depreciation, but before taxes, have averaged over 7½ times interest charges on these bonds and after taxes more than 4.4 times such charges. For 1921 they were over 3.7 times such charges before taxes. The bonds offer an attractive investment for a business man.

Non-Callable Perpetual Interest-Bearing Certificates

Direct obligation of the Public Service Corporation of New Jersey

For the year ended November 30, 1921, the corporations' net income was over 3 times annual interest requirements on the total funded debt, including interest on these certificates.

Price to yield 6⅔%

Write for Circular

Bonbright & Company
THE ROOKERY, CHICAGO
New York Philadelphia Boston

NEW ISSUE

$250,000
The Weber Flour Mills Corporation
Salina, Kansas

First (Closed) Mortgage 10-Year 7½% Sinking Fund Gold Bonds

Dated January 1, 1922. Due January 1, 1932.

Interest Payable Semi-Annually, July 1 and January 1, at New England National Bank, Kansas City, Mo.

Coupon Bonds, $1,000 and $500

New England National Bank, Kansas City, Mo., Trustee.

The Company owns a strictly modern fireproof daylight construction flour mill at Salina, Kansas, and another similar mill at Ellsworth, Kansas, having a combined capacity of 3,100 barrels of flour per day.

These mills are located in the heart of the hard wheat section. They are electrically operated and in every way represent the last word in the milling art. Salina ranks seventh among the milling centers of the United States. Mills served by Union Pacific, Santa Fe and Frisco Railways.

The fixed property of the Company was appraised as of November 15, 1921, by the American Appraisal Company at $822,000, or three and one-quarter times the amount of the bond issue. In addition, the Company has current assets sufficient to cover all current liabilities and this bond issue combined.

The net earnings, since the organization of the Company, after Federal taxes, depreciation and interest, have averaged three and one-half times the interest charges on this bond issue.

The Company's brands of flour are known all over the country, and represent the highest quality. There is a substantial export trade. Brands and trade marks, while of large value, are carried on the books at One Dollar.

Management is of the best. Sinking Fund provided will retire 80 per cent of the bonds at a premium before maturity.

Purpose of issue to reimburse the Company in part for expenditures made in the construction of the Ellsworth mill, and to provide additional working capital.

The Company has the privilege of redeeming the bonds either in whole or in part on any interest paying date by giving 30 days' notice, and paying a substantial premium.

We will be glad to send interesting descriptive circular upon request.

PRICE, 97½ and Accrued Interest, Yielding About 7⅛%

H. P. WRIGHT INVESTMENT CO.
923 Baltimore Avenue Kansas City, Missouri
Established 1885

While we do not guarantee the above statements, we have obtained them from official and other sources which we believe to be thoroughly reliable.

STERLING FRANCS

We Offer a Specialized Service for

BANKS AND DEALERS ONLY
in Foreign Exchange and Foreign Bonds

Brazil 4's, 1889 and 1910	Bremen 4's and 4½'s
Brazil 5's, 1895 and 1913	Berlin 4's
Brazil 4½'s, 1888	Coblenz 4's
Belgium 5's, Rest. 1919	Cologne 4's
Chile 5's, 1909 and 1911	Dresden 4's and 4½'s
China 4½'s, 1898	Frankfort 4's and 5's
Denmark 5's, 1915 and 1919	Hamburg 4's and 4½'s
France 5's, 1915-16 (Victory)	Hamburg-Amer. Line 4½'s
France 6's, Midi R. R. 1920	Krupp Works 4's and 5's
Greece 5's, 1914	Leipsig 4's, 4½'s and 5's
Italy 5's, Treas. 1925	Munich 4's and 5's
Italy 5's, Cons. 1918-19	North Ger. Lloyd 4½'s
Mexico 5's, 1899	German Gen. Elec. (AEG) 4½'s
Norway 5½'s, 1918	Siemans-Schuckert 4½'s
Sweden 5's, 1918	Stuttgart 4's
Stockholm 6's, 1918	Badische Ani. Soda 4½'s
Vienna 4's, 4½'s and 5's	Prague 4's
Pilsen 4's	Carlsbad 4's

Weekly Price List showing maturity, interest dates, denomination, redemption value and present price of principal foreign bonds mailed on request.

DIRECT PRIVATE WIRE TO NEW YORK

WILCOX & Co
172 W. JACKSON BLVD.
CHICAGO

TELEPHONES WABASH 9366 9367 9368 9369 9370 9371

Foreign Exchange Brokers

LIRE MARKS

"Scientific Investing & Trading"

is a concisely-written 96-page book that clearly explains how to take advantage of the many factors that influence the prices of stocks. It points out the way to profitably trade in securities and indicates the pitfalls that every trader should carefully avoid.

Call, telephone or write for a free copy of booklet K-228

WM. H. McKENNA & CO.
178 W. Jackson Blvd.
CHICAGO, ILL.
Telephone Harrison 5144
New York, Philadelphia, Paterson, Pittsburgh

Two Bond Salesmen

Wanted, to sell highest grade bonds. Liberal basis of compensation.

Phone Central 3780

8% FIRST MORTGAGE INVESTMENT
Ask for Circular.
Camp, Thorne & Co., Inc.
29 So. La Salle St., Chicago

Read The Tribune ads daily. Tribune ads are *reliable.*

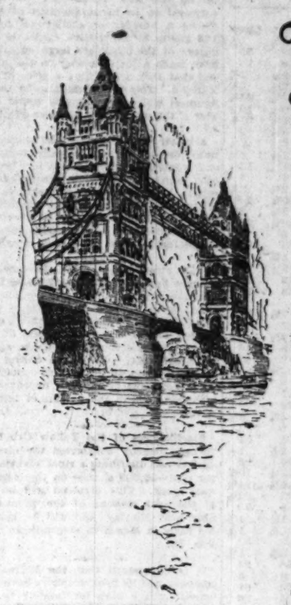

WHETHER it be a masterpiece of art and engineering, or a rough log thrown across a mountain stream, the bridge serves primarily as a means of convenience and safety.

So with an investment—whether of small savings or large surplus—a business fund, a trust or a "rainy day" protection—it must first be convenient and safe.

In serving our customers we study their individual requirements, then recommend bonds specially suited to them. The nature of the bonds, interest rates, maturities—these may differ. But for all funds we have one requirement—safety.

If you will let us know what your investment requirements are it will be a pleasure for us to serve you.

POWELL, GARARD & Co.
Investment Securities
39 So. LaSalle Street Tel. Randolph 3343
CHICAGO
PHILADELPHIA

ALMOST anybody will tell you that "Recommended by Lackner, Butz & Company—means a safe investment."

Send for our latest list of 7% Bonds.

LACKNER, BUTZ AND COMPANY
CONWAY BUILDING 111 W. WASHINGTON ST CHICAGO

Cochran & McCluer Bonds are Sure

Add to Your Income

IF your money isn't earning what it should, you can add to your income by investing in Cochran & McCluer Bonds. For 41 years they have been adding to the income of wise investors, and providing them with advantages of which they would otherwise have been deprived.

Many men and women are living on the income from these Bonds today who would be dependent if their money had not been wisely invested. Know more about this form of investment. Ask for free pamphlet. Do it today. Mail the coupon right now.

TEAR HERE AND MAIL TO

Cochran & McCluer Co.
BONDS ARE SAFE
EST. 1881 INC. 1922
40 North Dearborn Street
TELEPHONE CENTRAL 0930

Send me free illustrated pamphlet, describing in detail your present issues of 7% First Mortgage Gold Bonds.

Name .....
Address .....

It Pays to Advertise in The Tribune

80 Broadway, New York City.

To the holders of
Consolidated & Refunding 5 Per Cent Gold Bonds of Memphis Consolidated Gas & Electric Company, and of First Mortgage 5 Per Cent Gold Bonds of Merchants Power Company:

On Jan. 8, 1920, in a creditor's action, a Receiver was appointed of the Memphis Gas & Electric Company, the present owner of the properties mortgaged to secure the above bonds. The Trustees under these mortgages have recently filed bills for the foreclosure thereof and also of the mortgage (junior to your mortgages) securing the General and Refunding bonds of the Memphis Gas & Electric Company. The receivership has been extended over these foreclosure suits; and sales of the property may be expected within the next two or three months.

The National Power & Light Company has offered to buy your bonds, conditioned on the acquisition of not less than 85% of each of said issues, and to pay therefor 55% of the principal amount thereof in its Fifty Year 7% Income Bonds, 25% thereof in its cumulative preferred stock and 25% thereof in its common stock (such stock being treated as having a par value of $100 for the purpose of applying these percentages).

This offer has been embodied in a contract between the undersigned and said National Power & Light Company, an original counterpart of which has been lodged with the Central Union Trust Company of New York, at its office, 80 Broadway, New York City, where it is open to your inspection. By the provisions of this contract the holders of the Consolidated & Refunding Five Per Cent Gold Bonds of Memphis Consolidated Gas & Electric Company and of the First Mortgage Five Per Cent Gold Bonds of Merchants Power Company who desire to accept the offer are required to deposit their bonds with Central Union Trust Company of New York, if on or before March 1, 1922, not less than 85% of the Consolidated and Refunding Five Per Cent Gold Bonds in the hands of the public, and not less than 85% of the First Mortgage Five Per Cent Gold Bonds of the Merchants Power Company in the hands of the public are so deposited, National Power & Light Company is required to purchase on the terms mentioned above all the bonds so deposited within ten days after a certain contract between National Power & Light Company and the Committee for the holders of bonds of the American Cities Company is duly performed. If that contract has not been performed by June 1, 1922, or such later date as may be determined by the undersigned and the National Company, the agreement under which the bonds are deposited becomes void and all bonds deposited are to be returned to or upon the order of their depositors. All bonds deposited must be accompanied by all unmatured coupons and all matured and unpaid coupons. The National Company reserves the right to purchase on the terms stated above all bonds deposited, even though the aggregate principal amount thereof or of either class thereof is less than the minimum amounts above provided for. Other provisions of said contract can be determined by an inspection thereof.

A circular letter has been sent by the undersigned to all known holders of bonds, and approximately 85% of the total outstanding bonds of such issues have been deposited with the Central Union Trust Company of New York in accordance with the Plan. If you have not received a copy of this circular letter you are requested to procure one from said Central Union Trust Company of New York or the undersigned.

Bondholders desiring to accept this offer may forthwith transmit their bonds for deposit under the provisions of the contract mentioned above to the Central Union Trust Company of New York, which will issue receipts therefor.

Respectfully,
W. M. FLOOK,
President.

TO THE HOLDERS OF
O'GARA COAL COMPANY
First Mortgage Five Per Cent Fifty-Year Sinking Fund Gold Bonds.

You are hereby notified that The Equitable Trust Company of New York as successor to The Colonial Trust Company, Trustee under O'Gara Coal Company First Mortgage, dated Sept. 1, 1905, has drawn for redemption at 103 per cent of their face value and accrued interest on March 1, 1922, in accordance with the Sinking Fund provisions of said Mortgage $144,000 principal amount of O'Gara Coal Company First Mortgage Five Per Cent Fifty-Year Sinking Fund Gold Bonds, bearing the following serial numbers:

34	726	1386	1836	2326	2557	2747
116	757	1423	1853	2336	2561	2753
151	805	1436	1895	2348	2565	2763
198	904	1438	1910	2365	2574	2766
222	998	1440	1911	2380	2587	2810
264	1026	1487	1915	2382	2601	2826
274	1042	1501	1936	2396	2609	2840
315	1045	1522	2023	2391	2610	2867
334	1055	1547	2041	2398	2619	2886
350	1061	1548	2048	2399	2623	2894
378	1067	1550	2142	2405	2634	2942
380	1105	1565	2144	2475	2642	2954
510	1109	1597	2153	2481	2656	2955
529	1133	1604	2158	2487	2658	2957
541	1262	1620	2161	2495	2665	2963
549	1276	1660	2170	2511	2683	2983
552	1316	1666	2183	2514	2697	2993
620	1327	1698	2200	2526	2706	2996
653	1353	1730	2207	2540	2726	
657	1357	1783	2296	2541	2730	
662	1375	1797	2301	2552	2744	

The bonds bearing the above-mentioned serial numbers will be due and payable at the office of the undersigned, No. 37 Wall St., New York City, on March 1, 1922, and in case such bonds or any of them be not presented to the Trustee for redemption on March 1, 1922, all interest on such bonds so drawn but not presented for redemption shall cease from and after said date. Bonds must have all unmatured coupons attached.

THE EQUITABLE TRUST COMPANY OF NEW YORK, Trustee
By LYMAN RHOADES, Vice President

First Mortgage Gold Bonds
Ask for Circular
The
WM. YESCHEK CO.
10 S. La Salle St.
CHICAGO

COPPER RANGE COMPANY

A dividend of $1 per share, being Dividend No. 56, will be paid on March 1st, 1922, to Stockholders of record at the close of business on Feb. 1st, 1922.

F. W. PAINE, Treasurer.
Boston, Jan. 14, 1922.

EXCHANGE RATES ZOOMING AGAIN; STOCKS ERRATIC

YESTERDAY'S AVERAGE

	High.	Low.	Close.	Net chge.
25 railroads	56.97	55.60	55.71	— .17
25 industrials	86.65	85.48	85.77	— .18
50 stocks	71.36	70.54	70.74	— .17

The New York Times.

New York, Feb. 7.—[Special.]—The particular interest of financial markets today was fairly divided between the further advance in wheat prices and the continued upward sweep of sterling exchange.

Except for central Europe, foreign exchange on practically all European markets went today above the year's previous high level. Sterling moved forward 1½ cents to $4.34⅝, which compares with $4.27 a week ago, $4.19½ a month ago, and a maximum rate of $4.24¼ in the two and a half preceding years.

On a somewhat reduced amount of business, the stock market advanced again in the early hours, with irregular reaction afterward. The day's resultant net changes were in the main only fractional and pretty well divided between advances and declines.

Interest continued to center on low priced railroad bonds in today's market. These showed further pronounced strength under a continuation of the demand which set in yesterday. A few sold at new high records for the year.

AVAILABLE GRAIN STOCKS

World's available supply of wheat, as compiled by Bradstreet's, decreased 1,639,000 bu last week. Stocks east of the Rockies were reduced 1,377,000 bu and Canada 2,506,000 bu; west of the Rockies increase 44,000 bu and afloat 2,200,000 bu. Corn in the United States and Canada increased 3,936,000 bu and oats 217,000 bu. Details follow:

	1922.	1921.	Increase. 1921.
Wheat—			
E. Rock.	45,844,000	34,826,000	*11,812,000
W. Rock.	2,958,000	1,826,000	*11,000
Canada	71,977,000	37,340,000	*49,000
Afloat	48,000,000	67,800,000	2,600,000
Tot. bu.	167,879,000	141,801,000	728,000
Corn, bu.	34,319,000	22,273,000	6,296,000
Oats, bu.	92,518,000	60,576,000	3,304,000

*Decrease.

RAILROAD NOTES

Plans of the Erie railroad for meeting the maturity on April 2 of $15,000,000 three year notes are revealed in the company's application to the interstate commerce commission for a government loan of $5,000,000 to run fifteen years. The War Finance corporation is understood to hold more than $12,000,000 of the maturing notes and to be ready to renew the bulk of its holdings. A government loan would enable the Erie to pay off the notes held by private investors.

COFFEE MARKETS.

NEW YORK, Feb. 7.—COFFEE—Futures closed 1 to 4 points net higher. Sales, 20,000 bags. March, 8.71c; May, 8.69c; July, 8.60c; September, 8.60c; October, 8.58c; December, 8.57c. Spot, steady. Rio 7's, 9¼c; Santos 4's, 12½@12¾c. Santos cleared 44,800 bags for New York, 48,600 for New Orleans and 12,300 for Galveston. Brazilian port receipts, 47,000 bags; Jundiahy, 21,000 bags.

SUSPEND TWO BOARD MEMBERS.

Frederick T. Chandler Jr. of New York and Philadelphia was suspended from the Chicago Board of Trade yesterday for failing to appear for examination of his books. He was recently disciplined by the New York stock exchange. Sim Fernandes of Springfield, Ill., was also suspended for the same reasons as was Chandler.

NEW·YORK·CURB TRANSACTIONS

	Sales.	High.	Low.	Close.
INDUSTRIALS.				
Acme Coal	2,800	1¼	1¼	1¼
Acme Packg	18,000	35	30	35
Brit-A Tob coup	1,500	13	13	13
Centl Teresa Sug	3,000	2⅜	2⅛	2⅜
Chgo Nipple	600	2⅛	2⅛	2⅛
Glenalden	1,300	45⅝	44¼	44⅞
Goodyear Tire	400	11⅛	10⅝	10⅝
Int C & E	1,600	22	21⅝	21⅝
Inter Rub	27,200	10⅝	8⅛	9
Lincoln Mot A	12,700	3¾	2½	2½
Nat Lea unstpd	100	2½	2½	2½
Phil Morris	11,700	13¼	11⅝	13¼
Radio	13,000	4¼	4	4
Do pfd	4,800	2⅛	2⅜	2⅜
Reynolds B	2,800	41	39⅝	40⅝
Sweets	6,900	3⅝	3⅜	3⅜
Swift Int	200	21	20½	21
Tob Prods	6,700	6⅞	6	6⅛
U S Light H	1,600	86	85	85
Uni Pft Shg	4,800	2	1⅞	1⅞
Uni Retail Candy	1,500	5⅝	5½	5⅝
U S Steamship	1,000	12	12	12
W End Chem	1,600	71	68	71
OILS.				
Anglo Am	1,900	18	17⅝	17⅝
Eureka Pipe	30	89	87	87
Imp Oil of Can	55	104	103½	103¼
Pra Oil Gas	10	545	545	545
Pra Pipe	40	245	242	245
S O Ind	1,600	87⅛	86⅝	86⅝
Allied Oil	6,000	4	4	4
Boope	18,000	25	21	25
Bost Wyo	4,800	71	70	70
Carib Synd	1,800	3⅞	3⅝	3⅝
Cushing Pet	1,000	5	5	5
Engrs Pet	9,300	56	54	54
Federal	2,900	1⅞	1⅞	1⅞
Glen Rock	2,400	95	90	90
Imp Oil Del	3,200	10½	10¼	10⅜
Int Pet	1,700	15	14⅝	14⅞
Kirby Pet	6,400	22⅝	22	22⅜
Lyons Pet	1,700	70	68	70
Magna Oil	900	1⅝	1⅝	1⅝
Mex Oil	2,100	1⅞	1⅞	1⅞
Mex Seaboard	3,600	33½	20	30
Mutual Oil	1,100	5⅝	5⅜	5⅜
Redbank	5,000	25	24	24
South P & R	5,600	3½	3	3
Texon Oil	5,400	64	60	61
Y Oil	2,900	28	25	26
MINING.				
Big Ledge	6,500	24	22	23
Bost Mont	6,800	50	49	49
Candelaria	7,000	23	21	21
Cortez Silv	3,000	89	86	89
Eureka Crescent	4,000	23	22	23
Hardshell	9,000	34	30	33
Ind Lead	7,000	12	11	12
Jerome Verde	3,900	4⅜	3⅝	4⅛
Kewanus	6,000	5	5	5
Magma Cop	2,800	31½	30⅝	31
Mother Lode C	2,100	8¼	8	8
Nat Tin	4,100	53	50	52
New Ophir	6,000	33	30	33
Nipissing	1,900	6⅜	6⅛	6⅛
Rex Cons	5,000	7	6	6
Standard Silver	3,000	11	10	11
Tono Div	2,200	63	61	62
Unl Eastern	4,800	2¼	2	2⅛

BONDS.

No. thous		High.	Low.	Close.
7	Aluminum 7s 1933	102½	102¼	102½
17	do of 1924	100⅝	100⅝	100⅝
20	Anaconda 7s 1929	102¼	101⅞	102¼
9	Armour 7s	102¼	102	102⅜
12	Bath Steel 7s 1923	101¼	100⅞	101⅛
10	Can Pac 6s	100⅝	100⅜	100⅜
13	Cuba Tel 7½s	104	103¼	104
9	Hood Rubber 7s	96⅝	96½	96½
47	I R T 8s 1922	83	81⅝	81⅝
13	Lacledе Gas 7s	95¼	95	95½
13	Libby McN 7s	99¼	99	99
24	Nat Acme 7½s	97⅞	94	94⅝
32	N Y N H & H 4s	76⅜	75⅝	75⅝
15	Phila Elec 6s	102⅝	102¼	102⅝
12	Pub Svc N J 7s	97½	97¼	97¼
5	Sears-Roe 7s 1922	101½	100½	100½
40	do 1923	99¼	99	99¼
18	Southwest Bell 7s	101⅝	101⅜	101⅜
12	S O N Y 6½s	106½	106⅜	106½
40	S & O 7s 1925	101¼	100⅞	101
27	West End 7s	105½	105	105½
5	Winchester 7½s	98	97⅝	97⅝
FOREIGN.				
22	Argentine 7s	98	97⅛	97⅛
18	Dept Seine France 7s	90½	90⅛	90⅛
37	Swiss 5½s	97⅝	97⅛	97⅛

STANDARD OIL SUBSIDIARIES.

	Bid.	Asked.		Bid.	Asked.
Atl Ref	985	1000	Sou Pipe	94	97
Borne Scr	325	350	S W P Pipe	62	66
Chese Mfg	180	190	S O Kas	540	550
Crescent Pipe	33	36	Do Ky	460	470
Cumb Pipe	130	140	Do Neb	165	175
Gal Signal	40	43	Do N Y	860	863
Do pfd	105	110	Do Ohio	385	395
Ill Pipe	167	171	Swan Finch	30	40
Ind Pipe	80	91	Vacuum Oil	330	340
N Y Transit	150	153	Washn Oil	80	85
Nor Pipe	100	105	Ohio Oil	270	275
Solar Ref	360	380			

DIVIDENDS DECLARED

Stock, rate, period—	Payable.	Stock of record.
Quaker Oats Co. pfd, 1½ q.	Mar 31	May 1
Hartman Corp., $1.75 q.	Mar. 1	Feb. 18
Phillips Petrol., 50c q.	Mar. 31	Mar. 14
Hollinger Con. Gold M., 1	Feb. 25	Feb. 10
Harbinger, Walker, 1½ q.	Mar. 1	Feb. 18
Do pfd, 1¾ q.	Apr. 20	Apr. 10

· FINANCIAL·NOTES ·

The sudden and active buying of Mariand Oil on the New York stock exchange was supposed to be in anticipation of a merger among a number of smaller oil properties. The gossip in speculative circles is that the buyers of the stock are large operators who have made a lot of money in the oil shares and that they are talking a price of $50 for Mariand. This is presumed to be the lowest figure at which the company would be taken over if the oil combine becomes effective.

A better market for railroad stocks is gradually developing, and already some considerable recoveries from recent low levels have been registered, although speculation in this section has not been comparable to that in industrials. At their closing quotations yesterday railroad stocks, as measured by the average price of representative issues, were at the highest level in thirteen months.

Wall street expects the January unfilled tonnage figures of the United States Steel corporation, which will be made public Friday, to show an increase of perhaps as much as 100,000 tons. In December unfilled orders increased 17,372 tons. As of Dec. 30 forward orders on the corporation's books aggregated 4,268,454 tons. Operations during January averaged about 40 per cent of capacity; since then there has been some improvements in operations and in the volume of business received.

Stockholders of the Yellow Cab Manufacturing company authorized the directors to declare and distribute a stock dividend of 100 per cent—50,000 shares—on the class B common stock. This dividend will be declared at the next meeting of the directors, probably next Monday, and will be made payable early in March to stockholders of record Feb. 18.

It is understood that the Willys-Overland company and its bank creditors have virtually agreed upon a plan for funding bank loans and providing new working capital. Notes aggregating $16,000,000 fall due on March 1, and before that time stockholders probably will be called upon to approve new financial proposals. Financing may take the form of a $35,000,000 first mortgage bond issue, not all of the bonds to be issued at once.

Famous Players-Canadian corporation has about made a deal with the Allen Theaters, Ltd., under which the entire theatrical interests of the Allens in Canada will pass into the hands of Famous Players-Canadian corporation, said to be the biggest theatrical merger in the history of Canada.

Samuel Insull will be the principal speaker at the twenty-first annual banquet of the Chicago chapter of the American Institute of Banking Monday, Feb. 20, in Hotel La Salle.

Stockholders of the Manhattan Shirt company authorized a common stock increase of from 200,000 to 300,000 shares (par value $25). The directors are scheduled to meet today to act upon dividends.

The Standard Oil Company of New York has reduced the tank wagon price of gasolene 2c per gallon in the New York and New England district. The new tank wagon price will be 24c per gallon, against 26c, which had been prevailing. Standard Oil Company of Indiana has advanced the price of gasoline at filling stations in St. Louis 1c to 22c a gallon.

While the board of directors of the Detroit Stock exchange was ordering the stock of the Lincoln Motors company stricken off the list after adopting resolutions declaring the sum realized from the sale of the corporation's assets to be insufficient to meet its liabilities, the plant of the concern was reopened. Officials of the company stated that orders were received for cars in excess of $1,000,000.

Denver & Rio Grande Railroad Company

First and Refunding Mortgage 5% Bonds
Adjustment Mortgage 7% Bonds

To the Holders of the Above Mentioned Bonds and Certificates of Deposit representing them:

A Plan for the reorganization of the Denver & Rio Grande Railroad in the interest of and under the auspices of the Western Pacific Railroad Corporation has recently been announced.

Holders of large amounts of the present **DENVER FIRST AND REFUNDING 5% BONDS** regard the provision for their bonds in this Plan proposed by the Western Pacific as entirely inadequate and believe more liberal treatment can be obtained for their bonds, and holders of large amounts of **DENVER ADJUSTMENT 7% BONDS** regard the indefinite provisions of the Plan for their bonds as unsatisfactory and as offering alternatives which would be inadequate. At the request of such bondholders the undersigned have agreed to act as a Committee for the protection of the interests of the First and Refunding 5% Bonds and the Adjustment Mortgage 7% Bonds.

The purpose of the Committee will be to secure the best possible result for depositing bondholders, either by an independent reorganization of the Denver Company or by arrangement with one or more connecting lines. The Committee after conference with other interests believes that other proposals for reorganization can be obtained which are decidedly more favorable to the holders of the First and Refunding 5% Bonds and the Adjustment 7% Bonds.

Holders of **FIRST AND REFUNDING 5% BONDS** and **ADJUSTMENT 7% BONDS** who desire to co-operate with the undersigned Committee should **BEFORE MARCH 1, 1922,** deposit their bonds with coupon payable February 1, 1922, and all subsequent coupons attached with FARMERS LOAN AND TRUST COMPANY, as DEPOSITARY, at its office, 22 William Street, New York City, against issue of transferable receipts therefor under an appropriate Deposit Agreement.

Farmers Loan and Trust Company as Depositary will also receive and issue appropriate transferable receipts of the undersigned Committee against deposit of **Certificates of Deposit** in negotiable form heretofore **issued by the Bankers Trust Company, Depositary for Denver First and Refunding Bondholders Committee** of which Mr. John Henry Hammond is Chairman, which Committee has approved the Western Pacific Plan. Inasmuch as holders of such certificates of deposit who do not dissent from the Western Pacific Plan approved by such Committee within a specified period are bound by its terms, deposit of such certificates of deposit can be received by the undersigned Committee only if made with Farmers Loan and Trust Company **ON OR BEFORE FEBRUARY 27, 1922.** The undersigned Committee expects on behalf of such deposited certificates to dissent from the Plan proposed by the Western Pacific.

The Farmers Loan and Trust Company as Depositary will on or before February 27, 1922, also receive and issue appropriate transferable receipts of the undersigned Committee against deposit in negotiable form of **Certificates of Deposit of New York Trust Company, representing Denver Adjustment 7% Bonds** (provided they have not assented to the Western Pacific Plan).

The Committee calls attention to the fact that the offer of the Western Pacific Company to purchase the February 1, 1922, interest coupon of the First and Refunding 5% Bonds is open only to such bondholders as irrevocably assent to the plan of reorganization proposed on its behalf and that under that plan the expenditures of the Western Pacific Company for this purpose are to be reimbursed by the reorganized Denver Company.

The undersigned Committee has arranged with the Farmers' Loan and Trust Company to advance the amount of the February 1 interest coupon to depositing bondholders who may indicate their desire to receive such advance at the time of depositing their bonds.

Provision has been made by the Committee to the end that in the event of the Committee is not able to secure for the holders of bonds deposited with it terms deemed by the Committee more favorable than those now offered by the Western Pacific Plan such bonds (and certificates of deposit representing them) may be returned to such depositors free of charge.

The Committee recommends the deposit of the bonds and certificates of deposit above mentioned as promptly as possible.

Copies of the Agreement of Deposit may be obtained from the Depositary or from the secretary of the Committee.

Dated, New York, January 31, 1922.

JAMES H. PERKINS, Chairman,
R. WALTER LEIGH,
J. H. McCLEMENT,
JOHN G. LONSDALE (St. Louis)
WILLIS D. WOOD,
Committee.

F. A. DEWEY, Secretary,
22 William Street,
New York City

FARMERS LOAN AND TRUST COMPANY
22 William Street, New York City
Depositary

THE MERCHANTS' LOAN AND TRUST COMPANY
112 West Adams Street, Chicago
Sub-Depositary

Protective Earnings

The industry of the bee stores up honey against the winter. The instinct is one of protection.

The well managed corporation in prosperous times piles up earnings in surplus. The policy is that of protection against periods of business depression.

Recent months have tested the stability and earning power of many corporations. The investor has learned that earnings are often as important as property value. A mortgage on all of the plants of the Standard Oil Company, for example, would be of little value if earnings were not there for protection. Imagine the Standard Oil Company's property being of value to someone else if not to themselves.

The investor should look for a wide margin of safety in the earnings of those companies whose bonds he buys. Experience has made the rules well defined. Curtailed earnings last year or this year should not be a matter for concern if the situation is sound. The important factor is that the average earnings over a period of years should be ample. In an industrial bond the ratio of average net earnings to interest charges should be greater than in a railroad or utility bond.

After safety of principal, the Federal Securities Corporation looks to earning power as the next consideration. Ample protection in earnings is assured before bonds are offered to our clients. After they are purchased the investor is kept posted by current earnings information.

FEDERAL SECURITIES CORPORATION
33 SOUTH DEARBORN STREET, CHICAGO
TELEPHONE RANDOLPH 7440

7%
Real Estate Bonds
secured by

First Mortgages on land and buildings in Chicago—High Grade Apartments, Retail Stores, Warehouses and Industrial Properties.

Call or send for Circulars
Partial payment plan if preferred

REAL ESTATE LOAN DEPARTMENT
Third Floor

CENTRAL TRUST COMPANY OF ILLINOIS
125 West Monroe Street
Phone State 7600

$8,800,000

Oregon-Washington Railroad and Navigation Company

First and Refunding Mortgage 4% Gold Bonds
Due January 1, 1961

Price 78½, yielding Over 5.30%

Principal and interest unconditionally guaranteed by the Union Pacific Railroad Company.

The Company agrees to pay the normal Federal Income tax not in excess of 2%.

Listed on New York Stock Exchange.

Interest payable January 1 and July 1. Redeemable as a whole only at 105 and interest on any interest date upon ninety days' notice.

The following information is taken from official sources:

The Oregon-Washington Railroad and Navigation Company is an integral part of the Union Pacific System which reaches Spokane, Tacoma, Seattle, Portland and other points on the North Pacific Coast through ownership and control of this Company.

The bonds are secured by a direct mortgage on practically all the 1900 miles of road of the Oregon-Washington Company; by a first mortgage on 767 miles, and by a second mortgage on the balance, subject only to a closed underlying lien outstanding at about $21,000 per mile.

In each of the 15 years from 1906 to 1920, inclusive, the net income of the Union Pacific Railroad applicable to bond interest has been more than three times all interest charges, and for the year 1921 (partly estimated) was approximately three times such charges. The Union Pacific Railroad Company has paid annual dividends uninterruptedly on its two classes of capital stock since 1899, the present rate being 4% on the $99,143,500 outstanding preferred and 10% on the $222,291,600 outstanding common.

We recommend these bonds for investment and shall be pleased to send circulars describing the issue in detail.

Harris Trust & Savings Bank
Organized as N. W. Harris & Co. 1882. Incorporated 1907.

The National City Company

The Guaranty Company of New York

Kissel, Kinnicutt & Company

White, Weld & Company

Clark, Dodge & Company

Bonds are offered for delivery when, as and if issued and received by us.

A Record of Growth In a Year of Depression

Gross and net earnings of the NORTH AMERICAN LIGHT & POWER COMPANY as shown monthly during 1921.

12 Mos. Ended	GROSS	NET
Jan. 31	$2,944,874.56	$572,322.05
Feb. 28	3,013,953.39	598,537.57
Mar. 31	3,064,196.13	608,408.05
April 30	3,109,703.59	616,199.30
May 31	3,389,869.09	631,971.48
June 30	3,497,165.71	666,636.56
July 31	3,487,040.62	688,652.23
Aug. 31	3,530,247.60	706,405.59
Sept. 30	3,569,571.37	735,501.49
Oct. 31	3,583,818.40	738,433.56
Nov. 30	3,588,957.95	738,363.41

This graphic evidence is offered as proof of the increasing security behind the 20-Year First Lien 6% Bonds of the Company. Net earnings are more than 3¼ times total interest requirements of these Bonds. A Public Utility investment of the highest merit.

Price: 92½ and Interest, Yielding 6.80%

Ask for Letter A-4, which describes the issue in detail.

Howe, Quisenberry & Co., INC.
THE ROOKERY, CHICAGO
TELEPHONE WABASH 2370

Real Estate Owners

Here's Something of Interest for You

WE want to make loans on improved Real Estate located in the best sections of the North and Northwest sides.

If you can offer us a wide margin of security and in other ways meet our high standard of Safety, it will be to your advantage to communicate with us.

Only exceptionally well secured First Mortgages or First Mortgage Bond issues will be considered.

REAL ESTATE LOAN DEPARTMENT

SHERIDAN TRUST AND SAVINGS BANK
A Clearing House Bank
"Oldest and Largest in Uptown Chicago"
Broadway and Lawrence Phone Edgewater 0140

WE specialize in conservative loans in the Lake Shore District of the North Side, where properties are permanent in value and constitute the highest grade security obtainable.
7% Bonds—$100—$500—$1,000

Huszagh, Musson & Co.
Bonds and Mortgages
69 W. Washington Street
Phone Dearborn 1723

7%
For Your Money
Invested in Our
First Mortgage Real Estate Gold Bonds

Denominations
$50, $100, $500, $1,000

Partial Payment Plan
$1, $5, $10, $25 Payments

Ask for information

Chicago Trust Co.
Real Estate Loan Department
Arthur B. Cody—Hiram S. Cody, Managers
State and Madison Sts.
Central 7040

WANTED
Manager Bond Department

for Wisconsin Bank in town of 30,000. Write, stating qualifications and salary expected.

ADDRESS T T 55, TRIBUNE.

FOR RENT
Third Floor
129 South La Salle St.
About 1654 Square Feet
Suitable for Investment Business or Lawyer
Apply Second Floor
129 So. La Salle Street

Win Without Dying

Systematic saving and investing is a game you don't have to die to win. You enjoy its benefits while living. It protects you against want, brings advantages and luxuries, and assures financial independence.

"The True Story of Plain Tom Hodge" shows you how. It's true, but reads like fiction. Cut out this ad and mail to us with your name and address in the margin, and we will mail you a FREE copy.

GEORGE M. FORMAN & CO.
Farm Mortgage Investments
Dept. 2057 : 105 W. Monroe St., Chicago
Thirty-six years without loss to a customer.

Advertise in The Tribune.

ANNUAL REPORTS REFLECT WOES OF BUSINESS IN 1921

BY O. A. MATHER.

A grist of corporation annual reports made public yesterday offered further testimony of industrial troubles last year. In most instances, however, the reports recite improving business during the latter part of the year and better prospects for the future.

The American Hide and Leather company's report evidenced improvement in its industry. For the final quarter of 1921 the company had a net profit after taxes and charges of $207,601, or $1.65 a share on the $12,548,200 preferred stock. In the final quarter of 1920 a deficit of $5,318,000 was incurred. For the year 1921 there was a deficit of $550,257, after charging off $950,000 on inventories and $288,000 for plant depreciation. For 1920 there was a deficit of $7,280,986.

Brick Company Hit Hard.

Chicago's building trades troubles are reflected in the annual report of the Illinois Brick company, which last year had a loss of $366,857. This wiped out the surplus and substituted a deficit of $311,931. No dividends for 1921 were paid. In 1920 net profits were $230,020 but there was a deficit of $169,680 after paying dividends. President William Schlake predicts a resumption of building operations this year will enable the company to make money. The balance sheet with comparisons follows:

ASSETS.

	1921.	1920.
Real estate	$1,374,183	$1,288,288
Plant, equipment	2,437,014	3,191,658
Investments	5,850	99,644
Inventories	636,802	962,858
Notes, accts. receivable	324,220	277,584
Prepaid ins. and int.	4,640	5,697
Cash	26,811	97,518
Total	$4,809,522	$5,923,217

LIABILITIES.

Capital stock	$4,700,000	$4,700,000
Notes, accts. payable	371,439	240,256
Unpaid div.		82,250
Res. for deprec.	500,112	727,437
Res. for tax	50,014	118,348
Deficit	311,931	*54,926
Total	$4,809,522	$5,923,217

*Surplus.

Wahl Unit Sales Higher.

The Wahl company reports the value of sales was somewhat lower than in 1920, due to lower prices, but unit sales increased about 25 per cent. Net earnings after taxes were $1,203,724, equivalent after preferred dividends to $7.27 a share on the nonpar common stock, compared with $12.52 a share in 1920. Surplus for 1921 was $506,112, making total surplus $2,351,442. President C. S. Roberts predicts lower material costs, wages, and taxes will result in a promising showing for this year. The financial statement, with comparisons, follow:

INCOME ACCOUNT.

	1921.	1920.
Net sales	$6,795,312	$7,382,850
Operating exp.	5,067,369	5,383,030
Net oper. prof.	1,727,942	2,067,264
Other income	64,981	112,314
Total net income	1,792,924	2,179,578
Extraordinary exp.	172,184	918,736
Reserved federal tax	417,014	
Net profits	1,203,724	1,260,842
Dividends	697,612	727,550
Surplus	506,112	533,292
Prev. surplus	1,845,330	1,312,038
Total surplus	2,351,442	1,845,330

BALANCE SHEET—ASSETS.

	1921.	1920.
Realty, plant, etc.	$1,745,465	$1,513,781
Patents, good will, etc.	79,604	71,662
Treas. certificates	357,253	
Investment	122,922	779,413
Cash	306,318	153,348
Inventories	1,496,263	2,160,133
Bills, accts. receiv.	2,598,243	2,352,947
Other assets		336,825
Defer. charges	87,928	97,436
Total	$6,794,009	$7,467,545

LIABILITIES.

Pref. stock	$1,134,400	$2,019,600
Common stock	2,476,714	*2,500,000
Current liabilities	200,409	297,070
Accrued liabilities, tax	503,035	6,806
Other liabilities	112,813	785,214
Reserves	15,205	14,007
Surplus	2,351,442	1,845,330
Total	$6,794,009	$7,467,545

*Representing 154,606 shares without par value.

N. P. Shows Net Income Gain.

Two railroad statements were of interest. The preliminary report of the Northern Pacific for 1921 shows net income after taxes and charges of $22,065,399, equivalent to $8.89 a share on the capital stock, compared with $7.69 a share in 1920. Last year's earnings were helped out by $12,451,530 received as the company's share of the Burlington special dividend, without which there would have been a deficit of over $7,000,000 after paying the 7 per cent annual dividend. But the 1920 earnings also had the aid of federal compensation and guaranty, which was equivalent to $1.14 a share. In the last half of 1921 the road more than earned its dividend.

The Erie railroad last year earned $3,694,425 after charges, which is equivalent to 4 per cent on both classes of preferred stock, with a balance of $185,345. In 1920 the company had a surplus after charges, based on federal compensation for eight months, of $4,488,000, equivalent to $1.67 a share on the common stock after preferred dividends. The income account for December and the year 1921, with comparisons, follows:

	1921	1920.
For December—		
Gross oper. rev.	$ 7,020,062	$ 10,082,173
Oper. deficit	1,409,363	451,617
For 12 months ended Dec. 31—		
Gross oper. rev.	102,855,505	109,242,428
Net oper. income	4,732,254	*15,580,874

*Deficit.

For the twelve months ended Dec. 31, 1921, the Chicago Junction railway reports gross operating revenues of $5,261,322, an increase of $1,647,710, compared with the previous twelve months, and a net operating income of $2,050,779, compared with a deficit of $1,315,798.

Receiver Named for U. S. Food Products Corporation

New York, Feb. 7.—Creditors with claims totaling less than $750 today filed an involuntary petition in bankruptcy against the United States Food Products corporation, dealers in wine, whisky, alcohol, yeast and other products. Liabilities and assets were not given. The concern is an outgrowth of the Distillers Securities corporation, formerly known here and in Chicago as the "whisky trust." Filing of the bankruptcy suit was followed by heavy selling of Food Products shares, which fell to the low record of 2⅜, rallying only a fraction before the close of the day's trading. The outstanding capitalization is $30,774,180. The corporation has a funded debt of $50,000,000 and heavy bank loans. The Sugar Products corporation, a subsidiary, went into the hands of a receiver on Jan. 13.

DRY GOODS MARKETS.

NEW YORK, Feb. 7.—Cotton goods quiet, with a softening tendency due to lack of demand for sheetings and print cloths. Yarns easier. Fur sales continued steady at the winter auction, with values sustained. Wool dress goods in novelty styles are being cut up freely. Men's wear quiet. Burlaps unchanged and silks quiet.

NEW YORK STOCK TRANSACTIONS

Bid.	Asked.	Description—	Sales.	High.	Low.	Close.	Net chge.	Closing Jn.31	Closing Jn.10.
55	56	Adams Exp	1,600	55⅜	54⅜	55¼	+ 1	.....	49⅛
13¼	14⅜	Adv Rumely	300	14⅛	14⅛	14⅛	+ ⅛	.....	.....
36	37½	Do pfd	200	37	36½	37	+ ¼	.....	32½
52	55	Air Reduction	200	55	52	52	— 2⅜	50	47
15¼	15½	Ajax Rubber	1,300	15½	15¼	15⅜	— ⅛	14⅜	13⅜
58⅛	58½	Allied Chem	1,900	59	58	58½	— ⅛	57½	56¾
102¾	103¼	Do pfd	100	103¼	103¼	103¼	....	103	103⅜
43	45¾	Allis-Chal Mfg	2,200	46	43¾	43¾	— ⅜	43⅜	38½
92	92½	Do pfd	100	92½	92¾	92½	....	88	88½
33¼	34	Am Agr Ch	200	33¾	33	33⅜	....	32⅝	.....
52	52½	Am Bk Note pfd	600	57¾	57	57	....	.....	57%
36⅞	37	Am Bosch M	100	52⅜	52⅜	52⅜	....	.....	.....
63¼	63⅝	Am Br Shoe	400	37	36½	36½	— ⅜	32¾	34½
37⅛	37⅜	Am Can	100	60⅞	60⅞	60⅞	....	.....	.....
147½	148	Am Car & F	2,900	37¾	37¼	37⅜	— ⅜	35½	51½
8½	9	Am Chicle	300	148	147¾	147¾	— ¼	136⅝	132½
19⅝	20	Am Cot Oil	400	9¾	8½	8½	....	8	10¼
5½	5¾	Am Drug	1,100	20⅜	19¾	19¾	— ⅛	19⅜	19
132	134½	Am Express	600	5¾	5¾	5¾	— ⅛	.....	4⅜
134½	14¼	Am Hide & L	200	135¼	134½	134½	— ¼	.....	.....
66	66½	Do pfd	500	15	14⅜	14⅜	....	130	.....
93¾	94½	Am Ice Sec	900	67¼	66	66	— 1	14	12½
76¾	77	Am Int Corp	2,400	95	92	93¼	— ½	91½	88¼
42¾	43	Am Int Corp pfd	100	76¾	76¾	76¾	— ¼	.....	.....
9¾	9⅞	Am La France	800	43¾	42¾	43	....	74½	.....
31⅜	32¼	Am Linseed Oil	200	9¼	9¼	9¼	— ⅛	40¾	30⅝
57	58	Do pfd	400	32¾	32	32	....	9¾	.....
107½	108	Am Locomo	100	57¾	57¾	57¾	....	.....	29½
4	4¼	Am Safe Rax	3,500	109¼	107¼	107½	— 1⅝	105¾	103½
87	88	Am Radiator	1,200	4¼	4¼	4¼	....	3¾	4½
8⅞	9	Am Ship & C	200	89½	87	87	....	.....	.....
66	66¾	Am Smelting	200	9	9	9	....	.....	.....
116	120	Am Snuff	800	46¾	46	46	— ¼	87½	77¾
32¼	32¾	Am Sti Fdrs	200	120	120	120	....	45¾	43¾
66¼	67	Am Sugar	1,400	32¾	32¼	32¾	— ⅜	31	31¾
93¾	95	Do pfd	6,500	67½	66½	66½	— ¾	64	57¾
28⅜	28½	Am Sum Tob	700	95	94¾	94¾	— ¼	.....	.....
56	58	Do pfd	7,500	29	27¾	28¼	— 1	28⅜	34
118	118½	Am Tel & T	1,400	118¼	118¼	118¼	....	117¼	115⅞
136⅛	137	Am Tobacco	1,800	137⅜	136¼	136½	+ ⅛	133¾	131
133	134½	Do B	1,400	134¾	133	134½	— 1⅛	129¼	127¾
83½	83¾	Am Woolen	2,500	84¾	83⅝	83½	+ ⅛	79¾	79¾
36⅜	37¼	Am Wr Pap pf	100	27	27	27	....	.....	.....
13¼	13½	Am Zinc	300	13¼	13	13	— ⅛	8¼	7¾
48⅜	48½	Anaconda	2,200	48¾	47⅞	47⅞	— 1⅜	47½	48⅝
22½	23	Am Waterwks	2,600						
		6% pfd	800	23	22¾	22¾	— ¼	.....	20
54½	55	Assets Real	100	1	1	1	....	.....	.....
96⅝	97	Assoc Dry Gds	800	55	54½	54⅝	....	53⅜	45
87½	88½	Atchison	1,700	97¼	96⅝	96⅞	— ¾	95¾	93¼
27⅝	28	Atlantic C L	200	88	88	88	....	87¼	.....
20½	21	A G & W I	1,400	28¾	27¾	27¾	— ⅞	25⅝	28½
102	102½	Baldwin Loc	20,500	21	20½	20¾	— ⅛	.....	.....
105	107	Do pfd	200	103¼	101¾	102	— ¼	95	84
35¼	35½	Balt & Ohio	3,500	107	106¼	106¾	— ¼	106	.....
55	55¼	Do pfd	1,300	35½	34⅝	35¼	— ⅜	33⅞	33⅝
9¼	9⅜	Brit Em Steel	600	55¾	54⅞	54⅞	— ⅝	54	53
22¼	22⅝	Do 2d pfd	200	9¾	9¼	9⅜	— ⅛	8¾	8⅝
62¼	62⅜	Both Steel B	8,900	23	22¾	23	....	23	22½
92¼	92½	Do 7% pfd	200	63	62¾	62¾	— ¼	60	55¾
107	108	Do 8% pfd	200	92½	92¼	92½	....	.....	.....
6¾	7	Booth Fish	100	106⅝	106⅝	106⅝	....	108	105
10¾	11	Brook R T	1,500	7½	6¾	6¾	— ⅛	7	4¾
9	9¼	Do cfs	2,500	11	10⅜	10⅝	— ⅛	10⅛	9¾
46	47	Brown Shoe	600	9¼	8¾	9¼	+ ⅛	8½	.....
90½	92	Do pfd	100	46½	46½	46½	— ½	.....	.....
117	117½	Bunns Bros A	1,200	117¼	116¼	117	....	.....	.....
31¾	32	Do B	1,200	32	32	32	....	.....	.....
26½	27	Butte & Sup	1,100	27¾	26½	26½	— 1	25⅞	21
11	11¼	Butterick	700	32	32	32	— ½	31	29
71	71¾	Caddo Oil	900	11¾	11¼	11¼	— ⅛	11	.....
48¾	48¾	Calif Pkg	700	71¼	71	71	....	.....	.....
5½	5¾	Cal Lead & Z	1,800	49¼	48	48¼	— ⅛	45¾	43%
125¾	125¾	Can Pacific	500	5¾	5¾	5¾	— ⅛	.....	.....
32%	32¾	Cent Leather	1,200	126¼	125¼	125¼	— ¾	123⅝	120
66	66¾	Do pfd	2,800	33⅝	32¾	32½	— ⅜	31½	29½
33½	34	Cerro de Pasco	300	66½	66¼	66½	— ¼	65¼	63
64	64½	Chandler Mot	15,300	65¼	63¾	63¾	— ¾	33½	33
56½	57	Chas & Ohio	1,100	57	56¾	56¾	....	58½	49¾
3	3¼	Chi & Alton	200	3½	3½	3½	— ⅛	55¾	54½
6½	6¾	Do pfd	200	6¼	6¼	6¼	....	.....	.....
13¾	13⅞	C & E I, new	200	13¾	13½	13½	....	12⅞	12
33	33¼	Do pfd, new	200	33½	33¼	33¼	+ ⅛	.....	33⅜
66	66¼	Chi & N W	9,200	67⅝	65¾	66	— ¾	62¾	62¼
105	106⅝	Do pfd	100	105¼	105¼	105¼	— ¾	102	100½
6⅝	6¾	Chi Gt West	100	6¼	6¼	6¼	....	.....	5%
16¼	16⅜	Do pfd	600	16½	16⅜	16½	+ ⅛	.....	14½
19¼	19¾	C M & St P	1,500	13½	13⅛	13⅜	— ⅛	.....	15
32⅜	33	Do pfd	9,100	19¾	19¼	19⅝	+ ⅛	18	17⅜
63¾	64½	Chi Pneu Tool	600	33¼	32¾	33	....	30¼	30½
83¾	83¾	C R I & P	2,500	64½	63¾	64½	+ ⅛	.....	.....
87½	88½	Do pfd A	100	88½	88½	88½	+ ⅛	.....	30⅝
74½	75	Do pfd B	100	75	75	75	+ ½	72	70⅜
54	55½	C St P M & O	1,000	53¾	53	53	....	.....	.....
16¾	17	Chile Copper	2,000	17¼	16¾	16¾	....	10⅝	15½
26¼	26½	Chino	300	26¾	26⅝	26½	....	.....	26¼
52½	54	Cluett Peab	200	53	52¾	53	....	.....	.....
45¾	46	Coca Cola	8,900	46¼	44¾	45¾	— ¾	43¾	41¾
26¼	27	Colo Fuel	300	28¾	28¾	28¾	— ¼	.....	.....
39¾	40	Colo & So	400	40	39¾	40	....	.....	24
69¾	69¾	Colum G & E	1,800	70	69½	69½	— ¾	38¾	38
2	2¼	Colum Graph	2,500	2¾	2	2	....	6⅝	6⅝
67	67¾	Comp T R Co	3,400	68	67	67	— ½	67⅝	66⅜
25	25½	Cons Cigars	200	25	25	25	....	.....	24½
91¼	91¾	Cons Gas	900	91¾	91	91	— ¼	90½	90⅝
12⅝	13¼	Cons Textile	600	13	12⅝	13	+ ⅛	10⅝	13⅝
54½	55¾	Cont Can	300	56⅝	55	55	— 1	53	.....
67	68	Cont Ins	100	67	67	67	....	.....	.....
102¾	103	Corn Prods	5,300	104	102¾	102⅞	— ⅛	102½	94⅜
34¾	35	Cosden Co	2,400	35⅝	34¾	35	— ⅛	33⅝	32
62	62¾	Crucible Steel	6,400	63¾	62	62	— ¾	60¾	62½
10¼	10¾	Cuba Cane	3,100	10¾	10	10⅜	— ⅛	9¾	8¾
24½	24⅝	Do pfd	100	25¾	23½	24⅜	+ ⅛	.....	21¾
18⅝	19	Cuban Am S	7,300	19¾	18½	19¼	+ ⅛	15	15½
60⅛	60⅝	Davis Chem	4,900	62	60½	61¾	— 1	58¾	49¾
109	111	De Beers	300	17¼	16⅝	17⅜	....	16	16⅛
111	113	Del & Hudson	200	110¼	110⅝	110⅝	....	.....	.....
102	105	D L & W	400	153¾	153½	153½	— ¾	112	113½
102	103	Detroit Edison	200	103	102¾	103	— ¼	.....	.....
22⅜	23	Dome Mining	400	23	22¾	23	....	.....	.....
15	16	Elkhorn Fuel	100	15⅝	15⅝	15⅝	+ ⅛	14	21¼
142	143	Elec Stor Bat	400	143¼	143	143	— ⅛	14⅛	16¼
81	82	Endicott J	600	81¾	81	81	— ⅛	79	77¾
106¾	107	Do pfd	900	106⅝	106⅜	106¾	....	.....	.....
10¾	10¾	Erie	5,000	10¾	10⅝	10⅝	— ⅛	8⅝	8⅝
15¾	15½	Do 1st pfd	5,600	16¾	15¾	16⅛	— ⅛	12½	12⅜
10⅝	10⅜	Do 2d pfd	500	10⅞	10⅜	10⅜	— ⅛	8¾	8¾
79⅜	79¾	Famous Play	7,200	83⅝	80	78¾	— 1	77¼	76⅜
12¾	12⅞	Fisk Rubber	500	12⅝	12⅜	12⅝	+ ⅛	12¼	11⅛
14	14½	Freeport Tex	500	14¾	14¼	14¼	— ⅛	14	13
52½	54	Gen Am Tk C	100	53	53	53	....	.....	.....
61¼	61⅝	Gen Asphalt	11,000	62¾	61½	61½	....	50¾	57¾
95	99	Do pfd	300	98	96	97½	....	90	90
68	68⅜	Gen Cigars	1,000	68	68	68	— ¼	67¼	66¾
146¼	147	Do pfd deb	100	97½	97¼	97½	— ⅛	142⅜	136¾
9	9¼	Gen Elec	300	146½	143⅝	146½	— ½	.....	95¾
71	71⅜	Gen Motors	6,000	9¼	9	9	— ⅛	8⅝	9
81	82	Do 6% d pfd	500	70¾	70	70¾	+ ⅛	69¾	72¾
96⅜	98	Do 7% d pf	900	81	80¾	81	+ ⅛	80¼	85
84	85	Goodrich	200	36¾	36⅜	36⅝	— ⅛	.....	35½
27½	28¼	Do pfd	100	85½	85½	85½	+ ¼	85	.....
18⅝	18⅝	Granby	600	27½	27½	27½	....	27¼	.....
35½	35¾	Gray Davis	1,100	19¾	18½	19¾	— ⅛	.....	.....
74½	74¼	Great No Ore	8,000	36½	35¾	35¾	— ¾	31½	31¾
7⅛	8⅛	Do pfd	300	57	57	57	— 1	.....	.....
⅛	⅜	Guan Sugar	800	8⅜	7⅞	8⅜	— ⅛	7¾	7½
⅛	⅜	Do rts	23,500	⅜	⅛	⅜	....	⅛	⅛
6¼	7	Gulf M & N	300	6⅞	6½	6⅝	....	.....	.....
20	22	Do pfd	200	21	20	21	+ 1	.....	.....
75⅝	76	Gulf State S	25,400	77¼	74	75¾	+ 3⅛	72½	45½
1¾	2	Habirshaw El	300	2¼	1¾	2	....	.....	.....
74½	76	Houston Oil	1,300	76¼	74¼	74⅜	— 1⅝	73	71
74½	75	Hupp Motors	15,100	15	13⅞	14⅜	+ ⅛	13	11⅜
100	101	Ill Central	100	100	100	100	— 1	100	.....
3	3¼	Indiahoma	1,400	3½	3⅜	3⅜	....	.....	.....
38⅜	39	Inspiration C	400	39	38⅜	38⅝	— ⅛	38¼	38¾
2⅝	3	Int Met Cons	1,800	3	2⅞	2⅞	— ⅛	2⅝	1¾
7⅜	7⅝	Do pfd	1,400	8¼	7¼	7⅝	— 1⅛	2⅝	1¾
36⅛	37	Int Agr pfd	200	36½	36	36½	— ⅛	31	29
30	30½	Int Cement	1,400	30¼	30	30	....	.....	.....
15⅝	15⅞	Int Merc Mar	2,300	16⅜	15⅝	15⅝	— ⅛	15½	14⅜
29¼	29⅝	Int Motors	1,200	30¼	29⅝	29⅝	— ⅜	68⅜	66¾
50	59	Do 2d pfd	300	57	57	57	— 1	.....	.....
12½	12⅝	Int Nickel	1,200	13⅜	12⅛	12½	— ¼	12⅛	11⅝
49¼	50	Int Paper	200	50¼	48½	49⅝	+ ⅛	48	48⅝
69	70	Do pfd stmd	100	69	69	69	— ⅝	.....	67
15	15¼	Invincible Oil	2,900	15	14⅜	15	— ⅛	.....	14¾
29½	30	Iron Prod	900	30	29⅞	29⅞	— ⅛	14	.....
2½	2⅝	Island Oil	200	2⅜	2⅜	2⅜	— ⅛	.....	.....
12⅜	12⅝	Jewel Tea	1,100	12⅝	12⅜	12⅜	+ ⅛	2⅜	.....
52	53	Do pfd	300	53	52¾	52¾	— ¼	.....	.....
36½	37	Jones Bro Tea	1,500	37½	36⅜	36⅜	....	.....	43
6⅜	6¾	Kan & Gulf	300	6¾	6⅜	6⅜	....	.....	3¾
23⅜	23⅝	K C So	1,000	23⅝	23⅜	23⅜	— ⅛	.....	7
54¼	55	Do pfd	200	54¾	54¾	54¾	....	22¼	22⅜

end of third hour, 520,000; end of fourth hour, 625,900; total sales, 791,900 shares.

BOSTON STOCK TRANSACTIONS

MINING.

	Sales.	High.	Low.	Close.
Adventure	300	50	50	50
Carson	285	14⅝	14	14
Davis Daly	400	8⅝	8¼	8¼
East Butte	175	11⅝	11¼	11¼
Kerr Lake	200	3⅛	3	3
Mayflower	420	4	3⅝	4
North Butte	510	12½	12¼	12¼
Superior & Bost.	300	1⅛	1	1
Trinity	325	2⅝	2¼	2¼
Tuolumne	400	63	63	63
Utah Apex	575	3¼	3	3
Utah Cons	290	2	2	2
Winona	300	50	50	50

RAILROADS.

Boston & Maine	235	17½	17⅛	17⅛
N Y N H & H	1,050	18⅝	18	18
West End	162	50½	50¼	50¼

MISCELLANEOUS.

Eastern Mfg	1,920	13	12	12
Eastern S S	2,820	55½	50	55
Gardner Motor	1,075	14	13½	13½
Gray Davis	1,795	19½	18¾	18¾
Greenfield	875	27¾	26½	26¾
Int Cement	670	30¾	30¾	30¾
J T Connor	380	20¾	20¼	20½
Libby	830	5½	5½	5½
Mex Inv	940	21¾	21	21
Natl Leather	805	10⅞	10¼	10½
New Eng Oil	300	4	3¾	4
Orpheum	245	16⅜	16¼	16¼
Simms Magneto	260	5¾	5	5
Swift	240	101½	100¾	101½
Swift Intl	1,070	22¾	20½	22¼
Uni Shoe	195	38⅝	38	38
Ventura	150	22¾	22½	22¾
Wollaston Land	150	1⅝	1⅜	1⅝

SUGAR MARKETS.

NEW YORK, Feb. 7.—SUGAR—Raw, unchanged: Cubes, 3.70c for centrifugal; Porto Ricos, 3.61c for centrifugal. Raw futures closed 2 to 5 points net lower; December, 3 points higher; March, 2.16c; May, 2.36c; July, 2.54c; September, 2.66c. Refined, unchanged with fine granulated at 5.00@5.10c. Futures closed net unchanged; March and May, 5.60c; July, 5.85c.

U. S. TREASURY STATEMENT

Washington, D. C., Feb. 7.—The following is a statement of the condition of the United States treasury on Feb. 4:

Income to date this year	$5,671,620,669
Income to date last year	8,459,076,501
Decrease	$2,787,455,832
Income over outgo last year	131,481,528
Income over outgo this year	133,455,832
Increase	$ 1,640,877
Balance general fund today	767,768,594
Balance previous day	710,800,949
Increase	$ 56,967,645

METAL MARKETS.

NEW YORK, Feb. 7.—COPPER—Dull; electrolytic, spot and nearby, 13½@13¾c; futures, 13½@13¾c. TIN—Firm; spot and nearby, $31.87@32.00; futures, $31.37@31.50. IRON—Steady; prices unchanged. LEAD—Steady; spot, $4.70@4.80. ZINC—Quiet; East St. Louis delivery, spot, $4.50@4.55. ANTIMONY—Spot, $4.40. ST. LOUIS, Mo.—LEAD—Steady at $4.35. ZINC—Slab steady at $4.65.

LIVERPOOL.—COPPER—Standard, spot, £61 10s; futures, £62 10s; electrolytic, spot, £68; futures, £70. TIN—Spot, £155 17s 6d; futures, £157 17s 6d. LEAD—Spot, £21 5s; futures, £21 2s 6d. ZINC—Spot, £24 7s 6d; futures, £23.

YOUR 1921 INCOME TAX RETURN

Must be filed on or before March 15, 1922.

Now is the time to arrange for the preparation and filing of your corporation, individual, partnership and fiduciary returns.

Estimates and further particulars furnished on application.

Personal service rendered at all points.

TAX ADVISORS AND AUDITORS

MAGER, WEISBACH & O'BRIEN

110 S. Dearborn Street, Chicago, Ill.

Telephone Randolph 2837-38

NEW YORK BOND TRANSACTIONS

UNITED STATES GOVERNMENT WAR LOANS.

Sales in thou.	Issue.	High.	Low.	Last.	Net —Closing— Bid.	Asked.	Feb. 8, Yield.	1921.
279	Liberty 3½s 1932-'47	95.30	95.16	95.16	— .04	95.10	95.24	3.80
3	Liberty 3½s reg	95.06	95.06	95.06	—2.50			
1	Liberty 1st cv 4s 1932-'47	96.04	96.04	96.04	+ .34	96.10	96.50	4.26
	Liberty 2d 4s 1927-'42				—2.50	95.90	96.30	4.30
99	Lib 1st 2d cv 4½s 1932-'47				+ .34	96.10	96.50	4.26
1	Liberty 1st cv 4½s 1932-'47	96.30	96.04	96.30	+ .34	96.10	96.50	4.26
777	Liberty 1st cv 4½s reg	95.90	95.90	95.90	+ .10	96.20	96.26	4.50
21	Liberty 2d cv 4½s 1927-'42	96.18	96.02	96.06	—1.00			
1,184	Liberty 3d 4½s 1928	96.08	96.00	96.00	+ .06	96.04	96.10	4.52
12	Liberty 3d 4½s reg	97.26	97.10	97.16	+ .06			
1,554½	Liberty 4th 4¼s 1933-'38	97.16	96.98	97.16	+ .16	97.14	97.18	4.75
3	Liberty 4th 4¼s reg	96.30	96.14	96.28	+ .16			
458½	Victory 3¾s	99.08	96.00	96.04	+ .14	96.24	96.28	4.57
5	Victory 3¾s reg	100.24	100.20	100.20				
1,076½	Victory 4¼s 1922-'23	100.08	100.00	100.08	+ .08

$10 HOG'S HERE AGAIN; HIGHER PRICE EXPECTED

CHICAGO LIVE STOCK

Prices for live stock in Chicago yesterday were:

HOGS.	Open.	High.	Low.	Close.	Prev. close.
Bulk of sales					$ 9.00@ 9.85
Heavy butchers					9.10@ 9.35
Butchers, 190@250 lbs.					9.40@ 9.85
Heavy and mixed packing					8.15@ 9.05
Rough and heavy packing					7.90@ 8.10
Medium weights					9.15@ 9.50
Light bacon, 160@190 lbs.					9.75@10.00
Selected, 140@155 lbs.					9.80@10.00
Light mixed, 145@165 lbs.					9.70@ 9.95
Pigs, 80@135 lbs.					7.50@10.00
Stags, subject to dockage					5.50@ 6.25
CATTLE.					
Prime steers, 1,200@1,500 lbs					8.40@ 9.20
Good to choice, 1,100@1,500 lbs					7.00@ 8.60
Poor to good, 900@1,400 lbs.					5.75@ 7.50
Low grade killing steers					4.25@ 5.65
Bulk of fat steers					6.25@ 8.25
Yearlings, 700@1,150 lbs					7.40@ 9.25
Fat cows and heifers					3.50@ 8.35
Canning cows and heifers					2.50@ 3.40
Poor to choice bulls					3.00@ 7.00
Stockers and feeders					4.75@ 7.25
Poor to fancy calves					6.50@11.50
SHEEP AND LAMBS.					
Western lambs					11.00@14.30
Native lambs					11.00@14.10
Lambs, poor to best culls					9.50@10.85
Yearlings, all grades					10.75@13.00
Feeding and shearing lambs					12.00@13.60
Wethers, poor to best					7.25@ 9.25
Ewes, poor to best					3.75@ 7.50
Bucks					2.50@ 3.75

The widely advertised $10 hog arrived on schedule time yesterday, several loads going to eastern shippers at the price, standing highest since last August. Values advanced 10@25c and the market closed strong, with only 18,000 expected today, consequently with some shipping orders unfilled. Traders are looking for more fireworks in the market.

Eastern shippers, small packers, and speculators were the life of the hog trade yesterday, the big packers being in the market for a limited number. General average price advanced to $9.45, being practically $3.00 higher than low day last December, when the average was down to $6.60, with some traders at that time counting on $5.00 hogs by this time.

Lambs Reach $14.30.

Lambs, which have been going hand in hand with hogs in point of new high records for the year, advanced to $14.30 yesterday for best fed western, being 20c above previous high day this year and $1.30 higher than top in 1921. It was a supply and demand proposition with receipts short of trade requirements for lamb chops. Colorado yearlings reached $13.00 yesterday.

There were no special features in the cattle trade. Receipts were comparatively small, but equaled the general demand, which is running more to pork and mutton rather than to beef. Prices were without change, the best steers offered going at $8.90 with fancy heifers at $8.50, averaging only 576 lbs.

Receipts at Chicago for today are estimated at 7,000 cattle, 18,000 hogs, and 15,000 sheep, against 6,489 cattle, 22,480 hogs, and 13,891 sheep the corresponding Wednesday a year ago.

Yesterday's Hog Purchases.

Hog purchases yesterday by Chicago packers and others follow:

Armour & Co..	800	Miller & Hart..	800
Anglo-Amer ...	600	Independ P Co.	1,000
Swift & Co....	1,400	Brennan P Co.	1,000
Hammond Co..	1,100	Wm Davies Co.	800
Morris & Co..	1,000	Others	1,000
Wilson & Co..	1,000	Shippers	14,000
Boyd-Lunham .	1,000		
Western P Co..	3,000	Total	29,100
Roberts & Oake	1,000	Left over	8,000

LIVE STOCK MOVEMENTS AT CHICAGO.

Receipts—	Cattle.	Calves.	Hogs.	Sheep.
Mon., Feb. 6..	20,409	2,559	49,357	13,729
Tues., Feb. 7..	10,000	3,500	33,000	13,000
Week so far..	30,409	6,059	82,357	26,729
Week ago.....	29,263	8,038	94,601	40,813
Year ago.....	23,615	5,722	109,387	39,421
Shipments—				
Mon., Feb. 6...	5,361	289	18,151	4,170
Tues., Feb. 7..	4,000	200	14,000	6,000
Week so far..	9,361	489	32,151	10,170
Week ago.....	8,241	1,031	22,362	13,261
Year ago.....	8,499	872	20,854	8,035

OUTSIDE LIVE STOCK MARKETS.

HOGS. Principal outside markets ruled steady to 35c higher, with top in Buffalo at $10.85. Receipts and prices follow:	Receipts.	Top.	Bulk.
Kansas City	12,000	$ 9.40	$ 8.90@ 9.35
Omaha	17,000	9.25	8.85@ 9.15
St. Louis	12,000	10.25	9.75@10.15
St. Joseph	4,000	10.25	9.80@ 9.90
Sioux City	10,000	9.25	8.90@ 9.10
Indianapolis	7,000	10.00	9.75@ 9.90
East Buffalo	2,000	10.85	10.25@10.60
Pittsburgh	7,000	10.50	10.00@10.40
Cleveland	2,000	10.50	10.25@10.40
Cincinnati	3,300	10.25	10.00@10.25
St. Paul	12,000	9.75	9.10@ 9.50
Louisville	1,200	9.75	9.50@ 9.70
CATTLE. Good steers sold generally weak to 25c lower and other classes steady. Receipts and prices follow:	Cows and heifers.	Steers.	Calves.
Kansas City	12,000	$5.50@8.00	$2.10@6.50
Omaha	10,000	5.40@8.00	2.00@6.45
St. Louis	4,500	5.50@8.35	2.25@6.85
St. Joseph	2,000	5.25@8.00	2.15@6.50
SHEEP. Sheep values declined 15@25c, while fat lambs were steady, with best in the east at $15.00. Receipts and prices follow:	Receipts.	Lambs.	Sheep and yearlings.
Kansas City	8,000	$8.75@13.40	$2.75@9.00
Omaha	10,000	9.00@13.60	2.60@9.10
St. Louis	2,000	9.25@13.75	2.50@9.25
St. Joseph	2,500	9.00@13.50	2.75@9.00
East Buffalo	400	9.75@15.00	3.25@9.75

ROSIN AND TURPENTINE.

SAVANNAH, Ga., Feb. 7.—TURPENTINE—Firm; sales, 506; receipts, 443 casks; shipments, 1,674 casks; stock, 3,771 casks. ROSIN—Firm; sales, 136 brls; receipts, 1,086 brls; shipments, 7,095 brls; stock, 73,630 brls. Quote: A, B, $4.05; E, F, G, H, I, $4.10; K, $4.60; M, $5.10; N, $5.45; W G, $5.60; W W, $6.00.

6%-6½% LOANS on Houses, Apartments, and Business Properties

Any AMOUNT

Short or Long Terms

These are not bond issues. They are loans for Life Insurance Companies.

Call, write or telephone

CHICAGO TRUST COMPANY

Real Estate Loan Department

ARTHUR B. CODY—HIRAM S. CODY, Managers

State and Madison Sts.
Central 7040

COTTON MARKETS

NEW YORK, Feb. 7.—COTTON—Futures closed easy at net losses of 10@15 points. No improvement in local market for cotton goods.

	Open.	High.	Low.	Close.	Prev. close.
March	16.45	16.61	16.42	16.55	16.65
May	16.20	16.37	16.20	16.31	16.41
July	15.88	16.00	15.88	15.88	16.04
October	15.35	15.47	15.35	15.33	15.49
December	15.38	15.38	15.25	15.35	15.40

Spot quiet; middling, 16.85c. Receipts, 21,320 bales. Stocks, 1,146,118 bales. Exports, 12,574 bales, making 3,495,860 bales this season.

NEW ORLEANS, La.—COTTON—Futures closed steady at a net decline of 7@15 points.

	Open.	High.	Low.	Close.	Prev. close.
March	15.40	15.58	15.40	15.42	15.57
May	15.32	15.49	15.32	15.40	15.50
July	15.18	15.29	15.18	15.22	15.29
October	14.07	14.79	14.65	14.69	14.76

Spot quiet and unchanged; sales on the spot 600 bales; o arriv, none. Low middling, 15.75c; middling, 15.50c; good middling, 15.50c. Receipts, 6,597 bales; stock, 297,910 bales.

LIVERPOOL.—Spot quiet; prices firm; good middling, 9.92d; good ordinary, 6.97d. Sales, 6,000 bales, including 5,500 American. Receipts, 5,000 bales, including 3,600 American. Futures closed quiet: February, 9.17d; March, 9.21d; May, 9.21d; July, 9.18d; September, 8.98d; October, 8.93d; December, 8.83d; January, 8.78d.

GASOLINE AND LINSEED OILS.

CHICAGO, Feb. 7.—GASOLINE — Tank wagon, 19½c; service station, 21¼c; machine, 27.9c. CARBON—Perfection, 11¼c; machine oil, summer black, 13.4c; do winter, 13.9c. LINSEED OIL—Raw, 1 to 4 bbls, one delivery, 91c; do boiled, 94c. DENATURED ALCOHOL—52c. WHITE LEAD—100 lb kegs, $12.25; 25 lbs, $3.25. CORN OIL—Package, 24 pts, $6.50; 12 qts, $6.00; 6 gals, $10.80; 12 half gals, $11.25; No. 5, 2 cans to case, $10.07; steel drums, $0.34, less than carloads. TURPENTINE—$1.09.

OIL CITY, Pa.—Credit balances, 3.25. Runs, 31,826 brls; average, 42,916. Shipments, 73,453 brls; average, 39,981.

OFFICIAL WEATHER FORECAST.

The official forecast for today and tomorrow and yesterday's table of records follow:

Ohio—Generally fair Wednesday; slowly rising temperature in west portion; Thursday fair and warmer.

Indiana—Fair Wednesday and Thursday; rising temperature.

Upper and lower Michigan—Fair and warmer Wednesday; Thursday cloudy; moderate to fresh southwest to south winds.

Missouri—Generally fair Wednesday and Thursday; rising temperature Wednesday.

Wisconsin—Increasing cloudiness Wednesday with rising temperature, probably becoming unsettled by night or on Thursday.

Minnesota—Mostly cloudy Wednesday and Thursday, possibly snow in north portion by Wednesday night; warmer in east portion Wednesday; colder Thursday.

Place of observation.	Direction of wind.	Temp. 7 p. m.	Temp. 7 a. m.	Highest today.	Lowest last night.	Precipitation 24 hours ending 7 p. m.
State of weather.						
Feb. 7, 1922, 7 p. m.						
Central time.						
Eastern states—						
Albany, cloudy	N.W.	24	34	34	12	
Atlanta, clear	N.W.	32	40	42		
Boston, snow	N.	34	40	36		
Buffalo, cloudy	N.W.	22	28	24		
Charleston, fair	N.W.	40	44	52	.02	
New York, cloudy	N.W.	30	36	34		
Parkersburg, cloudy	N.W.	28	30	28	.30	
Philadelphia, fair	N.W.	32	38	38		
Pittsburgh, snow	N.W.	26	30	28	.01	
Raleigh, clear	N.W.	32	36	32	.04	
Washington, clear	N.W.	34	36	32	.40	
Gulf states—						
Abilene, clear	S.	52	58	58		
Amarillo, cloudy	N.	44	52	52		
El Paso, clear	E.	54	58	52		
Fort Worth, clear	S.	52	52	52		
Galveston, clear	S.	58	58	62		
Jacksonville, clear	N.W.	42	50	70		
Miami, clear	N.W.	56	70	70		
Mobile, clear	N.	44	50	56		
Montgomery, clear	N.	38	42	50	.10	
New Orleans, clear	N.	50	52	52		
San Antonio, clear	E.	54	60	54		
Shreveport, clear	E.	54	60	54		
Tampa, clear	N.W.	48	56	52		
Vicksburg, clear	N.	40	44	52		
Central states—						
Alpena, clear	W.	16	20	20	.02	
Cairo, clear	W.	30	32	36		
Chicago, clear	W.	27	32	34	.01	
Cincinnati, cloudy	W.	28	28	28	.04	
Cleveland, snow	N.W.	24	26	26	.06	
Detroit, clear	N.W.	24	26	26	.02	
Escanaba, clear	W.	20	24	24		
Evansville, clear	W.	28	30	18	.02	
Fort Wayne, cloudy	N.W.	24	26	26		
Grand Haven, cloudy	W.	24	26	26	.06	
Grand Rapids, cloudy	W.	24	28	22		
Hannibal, clear	S.W.	14	24	8		
Indianapolis, cloudy	N.W.	26	28	28	.02	
Madison, clear	W.	18	22	10		
Marquette, clear	W.	16	24	16	.02	
Milwaukee, clear	W.	22	26	12		
Nashville, clear	N.W.	26	28	26		
Peoria, clear	W.	22	26	12		
Ste. Marie, cloudy	N.W.	14	18	10		
Springfield, Ill., clear	W.	26	28	20		
Western states—						
Bismarck, cloudy	E.	26	36	2		
Charles City, fair	S.	20	24	4		
Chevenne, fair	S.	44	52	12		
Davenport, clear	W.	20	34	6		
Des Moines, clear	S.	30	34	6		
Devils Lake, fair	S.	24	30	6		
Dodge, clear	S.E.	30	34	12		
Dubuque, clear	S.W.	24	26	10		
Duluth, clear	S.W.	8	14	6		
Huron, clear	S.E.	20	22	10		
Kansas City, clear	S.E.	30	30	22		
Keokuk, clear	S.	30	32	12		
Little Rock, clear	N.	42	44	30		
Moorhead, cloudy	N.	12	20	2		
North Platte, fair	N.	38	46	10		
Oklahoma City, clear	S.	50	56	24		
Omaha, clear	S.E.	30	34	6		
Rapid City, cloudy	N.	30	36	10		
Sioux City, fair	S.E.	32	32	4		
St. Louis, clear	S.	30	32	12		
St. Paul, clear	S.E.	18	18	6		
Springfield, Mo., clear	S.E.	34	36	14		
Wichita, clear	S.E.	40	46	18		
Williston, cloudy	S.	28	34	8		
Mountain states—						
Boise, clear	S.E.	38	40	26		
Cheyenne, clear	S.W.	40	52	22		
Denver, clear	N.W.	44	50	12		
Havre, fair	N.W.	24	30	10		
Helena, cloudy	S.W.	30	34	14		
Lander, clear	S.W.	16	24	6		
Miles City, fair	S.E.	26	34	8		
Phoenix, cloudy	S.E.	66	74	38		
Pueblo, fair	S.E.	46	54	16		
Salt Lake City, cloudy	N.W.	30	36	14		
Yellowstone Park, clear	S.W.	34	38	14		
Pacific states—						
Fresno, cloudy	E.	54	54	46		
Los Angeles, cloudy	S.	56	70	54		
Portland, Ore., cloudy	N.W.	42	46	36		
Roseburg, rain	S.	52	56	44		
San Francisco, cloudy	S.	56	58	46		
Seattle, Wash., rain	E.	40	42	36	.06	
Spokane, cloudy	S.	36	46	38		
Walla Walla, cloudy	S.E.	42	52	40		
Canadian—						
Battleford, cloudy	N.W.	8	10	0		
Calgary, cloudy	S.E.	4	6	0		
Edmonton, cloudy	N.E.	12	0	6		
Medicine Hat, clear	N.E.	6	6	8		
Minnedosa, fair		0	12	16		
Montreal, fair	W.	18	28	24	.02	
Quebec, snow	N.E.	22	24	18	.01	
Qu'Appelle, cloudy	N.W.	6	8	2		
Toronto, clear	N.W.	18	28	22	.02	
White River, clear		4	12	30		
Winnipeg, clear	S.E.	6	12	16		

INDEX TO CLASSIFIED ADVERTISEMENTS

Auction Sale	Page 28
Automobiles	28
Barter and Exchange	29
Bicycles and Motorcycles	29
Billiards and Bowling	28
Board and Lodging	26
Board Wanted	26
Books and Magazines	28
Business Chances	28
Business Service	28
Business Personals	28
Cameras and Kodaks	28
Castoff Clothing	28
Cemeteries	19
Clothing, Furs, etc.	28
Dancing Schools	28
Death Notices	19
Dogs, Birds, Poultry, etc.	28
Electrical Supplies	28
Excursions and Travel	28
Florists	19
Garages	24
Help Wanted—Male	24, 25
Home Workers' Service	24
Hotels	28
Household Goods	28
Household Goods Wanted	28
Instruction	26
Jewelry, Watches, etc.	28
Land Information	28
Legal Notices	28
Light and Heavy Manufacturing	28
Machinery and Tools	28
Mortgages	28
Monuments	19
Musical and Dramatic	28
Musical Instruments	28
Office Specialties	26
Patents, Patent Attorneys	28
Personal	25
Pictures, Frames, etc.	28
Plumbing, Heating, Fixtures	28
Printing, Engraving, Binding	28
Printing Machinery and Supplies	28
Real Estate	27
Roommates	26
Safes	27
Sewing Machines	28
Situations Wanted	24
Stocks and Bonds	28
Storage, Carting, Forwarding	28
Store and Office Fixtures	28
Stoves	28
Sales	29
To Rent	26, 27
Trade Schools	25
Trunks, Bags, Suitcases	28
Typewriters and Supplies	28
Undertakers	19
Wanted to Rent	27

SAFES.

WE ARE CLOSING OUT SECOND HAND safes and filing safes at bargain prices. DIEBOLD SAFE & LOCK 122 S. Wells-st.

FOR SALE—SAFES CABINETS AND VAULT doors, new and second hand. Herring-Hall-Marvin Safe Co., 211 W. Wash.-st. Main 1056.

SAFES, DESKS, ETC. NEW AND USED. SABATH SAFE CO., 172 W. Lake-st.

SITUATIONS WANTED—MALE.

Bookkeepers and Clerks.

EXPORTERS—IMPORTERS.

Young man, thoroughly experienced in exporting and importing; perfect correspondent; speaking and writing English, Spanish, French, and German; steno.-typist in all these languages; banking, bookkeeping, shipping, custom house and insurance experience; wants position; A1 references; permanent position with good future more important than immediate salary. Address A 87, Tribune.

SITUATION WTD—IN CORRESP, OR BOOKkeeping dept., by young man, 29, Pennsylvania Univ. graduate school of fin. and commerce; speaking German, Russian, Polish; hard worker; best records; exper. in bookkeep., corresp. and foreign exchange; mod. salary. Address R 247, Tribune.

SITUATION WTD—ELDERLY, ACTIVE man, with some outside income, speaking several languages fluently, good penman, experienced in bookkeeping, cashier work and office details; desires position of any clerical nature. Address B 90, Tribune.

BOOKS KEPT PART TIME.

Income tax reports, day or evening. Address P 458, Tribune.

SITUATION WTD — GENERAL OFFICE man; part time; bkkpg., acctg., payroll exp.; 9 yrs. one firm. Address P 401, Tribune.

SITUATION WTD—BOOKS KEPT, PART time; income tax statements; hourly basis reasonable. Address J 159 Tribune.

SITUATION WTD — BKKPR. COMPLETE el; 6 yrs.' exp.; fin. statements; age 29; A No. 1 refs. Address Y 582, Tribune.

SITUATION WTD—MAN 23 YRS., H. S. grad.; 2 yrs.' oil. exp. [anything]. Nevada 5265.

SITUATION WTD—BKKPR., 10 YRS.' EXP. handle full charge; prepare fincl. state'ts, and f. sta.; sal. $30 to $35. Address Y 329, Tribune.

SITUATION WTD — BY EXP. BKKPR.; speaks 5 languages; best refs.; 28 yrs. old. Address J 455, Tribune.

SITUATION WTD—ROOM CLERK, A1 REF. erence, experienced in transient and apt. hotel. Address A 89, Tribune.

SITUATION WTD—AS SHIPPING CLERK; good at figures; snappy fit; Armit. 2891.

SITUATION WTD—BOOKKEEPER, MIDDLE aged, 10 yrs.' exp. Address A 327, Tribune.

SITUATION WTD—BOOKKEEPER-STENO., experienced. Address A 335, Tribune.

Accountants and Auditors.

SITUATION WTD — ACCOUNTANT, COST and general experience; age 30; married; with opportunity of executive position; some financial interest desired but not essential. Address A 340, Tribune.

SITUATION WTD — ACCOUNTANT, JR. wishes to work a few hrs. evenings with public accounting firm; experience more than bookkeeping. Address Y 509, Tribune.

SITUATION WTD—EXP. ACCT. AND BKPR., available 3 or 4 dys. wk. or part time daily; rates reas.; Chicago or N. S. suburbs. Address Y 323, Tribune.

SITUATION WTD—BOOKS KEPT, OPENED, closed, part time. INCOME TAX, AUDITS, NEW SYSTEMS. Very reasonable. HARR. 0764.

SITUATION WTD — LET ME FIX YOUR INcome tax return or put your books in order today. Call Drexel 7307.

SITUATION WTD — ENERGETIC BKKPR., accountant; age 23; full time work; 5 yrs.' exp.; excellent refs. Address A 312, Tribune.

SITUATION WTD — AUDITS, SYSTEMS, books balanced, etc. Hyde Park 7841.

SITUATION WTD — JUNIOR ACCT., TYPT., good peman, mod. sal. Went. 0650.

Executives and Managers.

EXECUTIVE.

Certified Public Accountant, age 32; University graduate; now a member of an established firm of Certified Public Accountants; have also had position as controller; desire a responsible position with a commercial firm; minimum salary $6,000. Address B 197, Tribune.

ADVERTISING MANAGER.

Young college man with specialized training in advertising and Selling, extensive experience as designer and illustrator, seeks position growing organization; has access to advertising records and data of largest manufacturers in city; future more important than beginning salary. Address A 278, Tribune.

ADVERTISING MANAGER.

Thorough agency executive experience. Successful editor; advertising copy and merchandising plan writer. Know art work, printing and engraving. Age 35, married, aggressive. Want agency or manufacturers' connection with opportunity. Address Y 575, Tribune.

EXECUTIVE-AUDITOR.

Certified accountant, cost and financial expert, organizer, systematizer, 15 years' experience; desires connection with commercial or industrial concern or public accountants. Age 40 years old, married, American. Address A 176, Tribune.

ARE YOU INTERESTED

in a first class factory executive? Univ. grad., with proven ability and many years' extraordinary success in mechanical and electrical lines; desires to connect with a concern of 400 to 1,000 employes; age 41; excellent refs. Address A 502, Tribune.

DO YOU NEED

a young man who has had broad exp. in manufacturing [elec. mchy.], office and some sales; capable correspondent; record as a producer; age 29; married. Address A 301, Tribune.

SITUATION WTD — OFFICE MANAGER-bookkeeper; 7 yrs. with large packers; experienced in branch house, ledger bal. acct. dept.; reliable; best references; married; 29 yrs. age; init. salary $35. Address B 193, Tribune.

SITUATION WTD—AS OFFICE SUPERvisor, 18 years experience, understands accounts, trial balance, modern office machines, used to large volume of work, handling clerks; best references and executive ability; tail at interview. Address Y 354, Tribune.

WHOLESALE EXECUTIVE,

Sales Manager, Credit Man, Office Manager, high class, thorough business man, qualified to conduct large business or important branch; AA1 refs.; age 40. Address A 337, Tribune.

SITUATION WTD — BY MARRIED MAN, 30 yrs. of age, as auditor or traffic manager; 13 years' railroad and commercial experience; ability to develop large office efficiency and adjust difficulties; employed at present. Address Y 87, Tribune.

SITUATION WTD—YOUNG MAN, 27, NOW employed as chief clerk in large sales org., desires position for advancement; thoroughly exp. in sales work; will travel. Address L 345, Tribune.

SITUATION WTD—MAN, CONSERVATIVE, experienced office management, executive work, accounting, financial, banking, investing, desires immediate position; best references. Address L 360, Tribune.

SITUATION WTD—EXECUTIVE AND MANager, hotel mgr. or asst. mgr. in high grade; references will bear strict investigation. Address G 396, Tribune.

SITUATION WTD—EXECUTIVE AND SALES manager, experience in organization; 2 years' record; salary and commission. Address Y 579, Tribune.

SITUATION WTD — TRAFFIC MAN, freight solicitor and rate clerk; commercial or railroad. Address Y 330, Tribune.

SITUATION WTD—CREDIT AND COLLEction man; wholesale experience preferred. Address O 334, Tribune.

SITUATION WTD—AT OFFICE MAN, ALL around, and executive; initial salary, $150 month. Address L 306, Tribune.

Salesmen, Solicitors, Etc.

SITUATION WTD — SALESMAN OF EXceptional ability and personality is desirous of identifying himself with reputable concern in any capacity where conscientious effort and originality will be rewarded; has organizing and executive experience; ability; present income over $2,000 annually, but assessed value not essential; sales promotional work preferred; no peddling. Address Y 280, Tribune.

SITUATION WTD—AUTO ACCESSORY BUY-er will consider sales position also; best refs. Address A 292, Tribune.

SITUATION WTD—A REAL PRODUCER IS open for a good paying proposition. Address A 65, Tribune.

SITUATION WTD—YNG. MAN, SINGLE; 4 yrs. exp. in office and saleswork; exc. educ. and ref. Address B 91, Tribune.

SITUATION WTD—INSIDE SALESMAN, 5 yrs.' exp.; age 24. Address A 331, Tribune.

Professions and Trades.

SITUATION WTD—LIC. ENGINEER AND /maintenance plan, 15 yrs.' exp., steam fitting, plumbing, etc.; any repairs. Address Y 578, Tribune.

SITUATION WTD — AUTO MACHINIST, blacksmith, mechanic, 17 years' experience; can take charge first class service dept. Address A 332 Tribune.

SITUATION WTD — YOUNG TECHNICAL college graduate where hard honest and energetic work will be considered; A1 refs.; age 23; single. Address A 334 Tribune.

SITUATION WTD—BY YOUNG MAN, 24 yrs. old, as tool designer and draftsman; 6 yrs. various exp. on tools, jigs, and fixtures; salary $38. Address L 5-11, Tribune.

SITUATION WTD—TELEGRAPHER, NONunion, wants perm. pos., stock and bond house; ref.; exp. Address J 50, Tribune.

SITUATION WTD—AS FIREMAN, OIL OR WAter tender; lic.; 8 years' experience. Rogers, 5342 N. Wolcott-av. Prospect 7215.

SITUATION WTD—MECHANICAL DRAFTSman, young man, 2 years' experience, college education. Address A 56.

SITUATION WTD—PRINTER, JOB, 20 YRS. exp. in all depts., nonunion. Address Y 576, Tribune.

SITUATION WTD—THOMPSON CUTTER and creaser, press feeder or cylinder. Address A 86, Tribune.

SITUATION WTD—GENERAL CARPENTER; foreman or building superintendent; Landis Award; refs. Address P 217, Tribune.

SITUATION WTD—YOUNG MAN, 5 YRS. printing ink bus. exp. as ink mixer and laboratory work. Address A 302, Tribune.

SITUATION WTD — CYLINDER FEEDER; steady job; good wages; small nonunion plant; $30. Address A 337, Tribune.

SITUATION WTD — MECH. DRAWING work or blue printing, for evening; rates reasonable. Address L 241, Tribune.

SITUATION WTD — REGISTERED PHARmacist; in or out of city; references; graduate ph. c. Address B 248, Tribune.

SITUATION WTD—TRUCK DRIVER, MECH., 4 yrs.' exp.; white; marr.; can work of any kind. Call Gronner, Drexel 1223.

SITUATION WTD—CARPENTER AND GEN'L foreman; young hustler, Humboldt 7034.

SITUATION WTD—BAKER, ALL AROUND man, 18 yrs.' exp. Address A 60, Tribune.

SITUATION WTD—GOOD GORDON PRESSman; can run Miehles. Address Y 265, Tribune.

SITUATION WTD — ELECTRICIAN, WIDE experience. Call Nevada 2126.

SITUATIONS WANTED—MALE.

Professions and Trades.

SITUATION WTD—AS SUPT. OR FOREMAN in automobile repair shop; 15 yrs.' experience; now employed; references furnished. Address F 258, Tribune.

Boys.

SITUATION WTD—BY YOUNG STRONG boy as helper, errands, etc. Grace, 7458.

House Servants.

SITUATION WTD—A1 COOK, BY YOUNG Japanese; best pastry, baking, entree, etc., in private; hotel, lawyer's, club or country; wages $100 up; best references. Address Y 506, Tribune.

SITUATION WTD — EXP. HOUSEMAN, white, 40; care garden, yard, lawn, auto, etc.; handy with tools. Call Kenwood 7068.

SITUATION WTD—COMP. EXP. JAPANESE cook, butler; come well recommended, in select fam., best ref. Address B 246, Tribune.

SITUATION WTD—JAPANESE BOY LOOKing for general housework or, school boy, good reference. Address A 70, Tribune.

SITUATION WTD—JAPANESE, BUTLER OR houseman in private home; experienced; good refs. Address A 336, Tribune.

SITUATION WTD — JAPANESE, GEN. hswk., small home. Address A 476, Tribune.

SITUATION WTD—JAPANESE COOK AND gen. housework. Arai. Ph. Oakl. 5442.

Coachmen, Teamsters, Chauffeurs.

SITUATION WTD—AS CHAUFFEUR; LIVE in in home in Chicago; best permanent job. Careful driver, good mechanic and repairman. Experienced on nearly all high grade cars. 14 years on 3 jobs. Record clear of accidents. Best references from former employers. Character references from responsible business firms. Wages $40. Address A 58, Tribune.

SITUATION WTD—BY EX-SERVICE MAN, A1 mechanic and chauffeur; capable of taking charge of garage; 10 years' experience. T. L. MASCHKA, 6826 Langley-av. Phone Fairfax 0725, or address P 392, Tribune.

SITUATION WTD—NURSE WILL TAKE OLD people in own home; plea. sur. Drexel 0475.

SITUATION WTD—PROFESSIONAL NURSE, hourly work. Ph. Sunnyside 4172.

SITUATION WTD — SWISS GOV. KINDON tra'n. piano; best ref.; N. S. Diversey 3305.

SITUATION WTD—CHILD NURSE, $15 wk. Winthrop, reg. Sheldrake 3060.

SITUATION WTD — BY EXPT. INFANTS' nurse; best ref.; $25 a week. Victory 6397.

Laundresses and Day Work.

SITUATION WTD—NORTH SIDE; LAUNdress; exp.; refs.; willing worker; $3.60 day. Winthrop Service Sheldrake 9900.

SITUATION WTD—LAUNDRESS OR CLEANing, Wednesday, Thursday, Saturday; $3.10 a day. Phone Mamie, Kenwood 7888.

SITUATION WTD — BUNDLE WASHING, home; silks, curtains specialty; exp. Beverly 0417.

SITUATION WTD—COL.; GOOD LAUNdress; sm. bundles, take home. Ken. 3657.

SITUATION WTD—LAUNDRESS BY DAY IN priv. families. Boulevard 4605.

SITUATION WTD—EXPERIENCED COLored laundress. Phone West 4334.

SITUATION WTD—COMP. COOK, LAUNDRY, white, gentile; fam. adults; ref. Doug. 2380.

SITUATION WTD — FINE WHITE LAUNdress. Phone Lincoln 4255.

SITUATION WTD—WASHING OR CLEANing by day. Douglas 2390.

SITUATION WTD—FIRST CLASS LAUNdress; take bundle wash home. Drex. 4750.

SITUATION WTD—COL. WOMAN, LAUNdress or day work. Douglas 3705.

SITUATION WTD — LAUNDRESS, DAYS, Wed., Thur., Sat. Boulevard 7470.

SITUATION WTD—LAUNDRESS OR HOUSEcleaning by the day.

SITUATION WTD — NEAT COL. GIRL, EXP. laundry, cleaning, by day. Vict. 5163.

SITUATION WTD — HALF DAYS BY WR. Cleaning, laundry. Fairfax 2331.

SITUATION WTD—LAUNDRESS OR CLEANing. Phone Boulevard 7922.

SITUATION WTD—COL., DAY WORK; cooking or maid. Douglas 3187.

Stenographers, Typists, Etc.

SITUATION WTD — STENOGRAPHER, 6 mos.' exp., 4 yr. h. s., 19, where good Eng., corr. punc. and spelling and neat work; job will be recognized; smi. off. Address A 457, Tribune.

SITUATION WTD — STENO.-SECY.; NEAT, tactful, thoroughly comp.; 6 yrs. exp.; A1 ref. Wabash 6990.

SITUATION WTD—6 YRS.' EXP. IN BKPG and steno.; capable of full charge of small office; salary $30. Address Y 507, Tribune.

SITUATION WTD — STENO. CLERICAL WK.; can operate switchboard; 4½ yrs.' exp.; best references. Address Y 365, Tribune.

SITUATION WTD—EXPERT STENOGRAPher with 4 years' experience; A1 reference. Address H 561, Tribune.

SITUATION WTD—FIRST CLASS STENO., h. s. grad., 7 yrs.' exp.; thor. capable and reliable; reas. sal. Address Y 550, Tribune.

SITUATION WTD—STENO., 7 YRS.' EXP.; accurate; rapid; N. S. pref.; refs. Edge. 9165.

SITUATION WTD—STENO.; SWITCHBRD. and off. work; 4½ yrs.; loop; $25. Engle. 5294.

SITUATION WTD — EXP. STENO; H. S.

TED—MALE HELP.

en. Solicitors, Etc.

STATE SALESMEN.

a few more active real estate
cars in our North Side organi-
division work; attractive con-
ment. Full co-operation. Call
for appointment.
HOFFMAN,
Edgewater 4008-7-8.

TATE SALESMAN.

office wants an experienced
honest and energetic
O. JORN,
Merrill-av., Dorchester 2236.

LESMAN—FOR CHICAGO TO
ne of ladies' and gents' coats,
s' and women's jersey and
terproof leggings and leather
must be acquainted with the
department store trade, and
and bottom stores. Liberal
the right party. Address The
Mfg. Co., Franklin, Ind.

IVE—LOCAL FOR LINE OF
infants' dresses; one who has
this line need apply only; state
and references. The Weider-
72 W. 6th-st., Cleveland, O.

MEN—SIDE LINE.

ntiles pref., with established
e Chgo., calling on men's hat
ept. stores. Liberal commis-
repeat orders, catalog and
State territory. OSBORN
Supplies, Brooks Bldg., Chgo.

MEN—SIDE LINE.

shed routes, for easy selling
ally distributed through deal-
A dignified proposition. No
returns and commissions are
which are mailed. Call
dg. MR. WEBSTER.

EN, SOLICITORS.

olicitors, 20 to 25
d. Must be keen
gressive. Good
nd commission.
C. H. WHITE, R
bune Building.

PERMANENT, GOOD PAY.
ITION OPEN TO AMBITIOUS
STRONG PERSONALITY
OFFERS FINE INCOME TO
ING NECESSARY QUALI-
ERAGE EARNINGS OF OUR
ES EXCEED $100 WEEKLY. COM-
EKLY BONUS.
TRAVELING; REF. REQ.
ND 3, 5090 OLD COLONY
DEARBORN. MR. TALMAS.

EXPERIENCED WINDOW
al weather strips, to sell
window screen; strictly com-
tion; do not apply unless you
or $500 per month; no ex-
to those who qualify. When
details as to past experience,
and references.
Address L

LESMEN.

to sell portable electric de-
rritory. Every sale repeats.

CLINTON-ST.

ison 7763 for appointment
r. Donald MacNeal.

WHO CAN DEMONSTRATE
successful retail gro-
advertised product; reason-
men of good appearance, char-
experienced grocery specialty
Those who can produce will
rge 25 to 35. State age
desired. Address R J 276.

ASSISTANTS WANTED.
last year; newly opened store
more this year. I need you
ip me handle this growing
ive salesmen. This is a
I will satisfy you as a
you how if you will pay me
and loyal service. Address
ce.

AKE DOING THE PUB-
a large corporation and re-
of a few high class sales-
out previous experience
ekly; out of town work for
commission basis; no cas
30 calls apply 9 to 12.
Room 910, 53 W. Jackson.

RDS ON THE TABLE!
nation savings-insurance so-
large city banks. Every man,
d in Chicago a live proposition
100 weekly or better. Com-
Permanent, good paying co-
MR. SCHERR, 308 Westminster Bldg., between

HO CAN TELL TRUE STORY
We offer opportunity to make
sell our choice farms in
Rock and Hot Springs;
climate; soil extremely fer-
small money; easy to sell.
308, 36 W. Randolph-st.

E CAN USE SEVERAL 187
to call on the auto repair
popular priced proposi-
shed and extensively adver-
virgin territory and quick
Phone for appointment. Cal-

AN ESTABLISHED OF-
travel in Illinois, outside of
mission; traveling expenses
drawing account. Must
rience, whether married or
nces. Address J T 248.

SERVICE MEN COMPE-
subscriptions to a financial
eral commission basis only.
references. Adv.
70 W Monroe-st. Phone

LESMEN.

oration, established 50 years,
men who can organize a
ings on hand; please give
B. 200, Tribune.

EXPERIENCED IN CALLING
urant and institution trade
tment position with whole-
e, experience and qualifica-
mmunication; salary $25 a
dress K L 359, Tribune.

W GOOD 2 AUTOMOBILE
have a record and plenty of
r automobiles. If you can
uirements see Mr. O'Meara
gan-av., Elgin Motor Car

N WHO ARE WILLING TO
advancement; must be well
eased, good looks, good talk
to learn our business; live
h grade proposition. Pa-
e appointment.

OD MONEY MAKING PRO-
part only, $2 on each order.
OT STUDIO,
umball Bldg.,
kson and Wabash.

Y AN OLD ESTABLISHED
e retail drug trade with a
ent position offered to the
age, reference, experience
Address A 63, Tribune.

PERIENCED SELLING ADD-
machines; reference re-
ity co-operate. Apply
Machine Co., 608 S. Dear-

EXPERIENCED SPECIALTY
erchants in Ohio territory;
$100 a week; expenses ad-
NDAY, 8m. 1070, 508 S.

IF YOU WANT WORK,
ortunity for clean, honest men
ey with or without experi-
ment call MR. STOLL, Re-

DER 35, TO SELL RETAIL
rnishing trade, etc. State
Permanent position. Ad-
me.

EX-SERVICE MEN FOR
travel S. if qualified; sal.
for Mr. Brown, Rm. 1211,
t.

SALES MONTHLY MAKE
e $1,000; you should make
lifetime opportunity; call
R. 1205, 123 W. Madison;
AUTO ACCESSORY, WITH
all cars. See it and clean
Co., 2007 Michigan-av., 26
071.

OD TERRITORIES OPEN
n; high grade product. Call
facts Co., 3819 Broadway,

HO CAN PRODUCE, SELL-
sers. Loose Leaf Systems,
Steel Office Furniture
GER CO., Cedar Rapids, Ia.

CAPABLE, TO ESTABLISH
permanent and excellent in-
ling workers. Apply 1504

E LINE MEN WITH FORD
lothing or general stores;
grills and shirts; com. basis.
Tribune.

H GOOD REFERENCES,
m $30 per week at start.
Rm. 210, 343 S. Dearborn.

ERAL, GOOD, TO SELL A
ic beverage. Apply Harri-
y Co., 4015 Lincoln-ay.

HIGH CLASS, TO HANDLE
ng judicator; permanent po-
nston 5837. Mr. Gerard.

SOLICITORS—FOR POPU-
rticles; good salary. MILLS
Jackson-blvd.

RDWARE, GROCERY, AND
, garages; all or part time.

H GRADE, EXPERIENCED,
and industry; also to qualify
J Y 432, Tribune.

SELL FORD CARS. EX-
ity for live men. LAWDER

N, TO CALL ON BUTCHERS
, and com.; steady position.
dress Y 457, Tribune.

HOLIC MAGAZINE; GER-
gr. needed. 22 Quincy.

H EXPERIENCE ORGAN-
ood appearance; exception-
Address J T 314, Tribune.

ITIOUS CATHOLIC CITY
rew mgr. Mr. O'Brien, Rm.
186 N. Wabash.

EXPERIENCED SPECIALI-
ew, meritorious food prod-
Apply 633 Hearst Bldg.

ANVASSERS; MAKE $15
ers for our exclusive with
ill Exchange, 436 E. 43d-t

WANTED—MALE HELP.

Salesmen, Solicitors, Etc.

SALES SUPERVISOR—BY MFR. OF HIGH
grade food products to manage branch and
supervise salesmen in this territory. We sell
direct to the consumer and need closer per-
sonal attention of our men and customers.
This is an exceptional opportunity for honest,
hard working men who want to build up a
permanent future; experience is not abso-
lutely essential as we now have established
customers; an investment is necessary, de-
pending upon size territory he is able to man-
age, whose security is guaranteed by this cor-
poration; state ref., experience, territory you
prefer and how much you can invest; position
pays salary from $3,000 to $10,000 annually.
Address S K 36, Tribune.

SALESMEN.

AGE 21 TO 30 PREFERRED; HARD
WORKING, THRIFTY MEN WILL FIND OUR
PROPOSITION EASY TO SELL WITH NO
COMPETITION AND IN DEMAND. AN
OPPORTUNITY TO MAKE QUICK MONEY
AND FUTURE WITH AN ESTAB-
LISHED RESPONSIBLE ORGANIZATION.
LIVE WIRE THERE IS NO REASON
WHY YOU CAN'T EARN $100 WEEKLY
AND OVER. INVESTIGATE. SEE MR.
MARGOLIS, SUITE 616, 117 N. DEAR-
BORN-ST.

SALESMEN-YOUNG, AGGRESSIVE; NEW
proposition; positively good for $60 or bet-
ter weekly drawing account to those who
qualify. 504, 115 S. Dearborn-st.

SHOE SALESMEN.

Neat, aggressive retail shoe salesmen for
traveling positions with old established and
nationally advertised mfg. concern.
Position offers many attractions, including
good article easily sold with record advancement;
all expenses with additional commission
bonus; state age, experience, salary expected.
Address and phone number. Address J S
474, Tribune.

SOLICITORS—COUPON MEN; ENTIRELY
new proposition; $2 per order; first class
only; training; school and bonuses. If
you are a live wire investigate. Ask for Mr.
Furry, Gibson, Sykes & Fowler, 32 S. Wa-
bash-av.

SOLICITOR—TO CALL ON STORES SELL-
ing window draperies and valances. Draw-
ing account and commission. Address K L
407, Tribune.

SOLICITORS—FOR WET WASH; POSSIBIL-
ity of earning $50 wk. and overe.509E.65th.

STATE DISTRIBUTOR,

who can finance himself; new proposition;
every office, factory and home a prospect. A
fast seller and big money maker for a man
possessing real organizing ability. State qual-
ifications and experience fully to obtain in-
terview. Address J T 276, Tribune.

Traveling Sales Manager.

Manufacturer of proven product has choice
permanent territory and successful plan for
handling it. Requires man who can close
contracts for big immediate income and re-
peat business. To right man we can assure
earnings of $15,000 up. No investment, but
must be able to finance self and furnish best
ref. For appointment phone MR. HAWES,
Monday, Dearborn 2728.

WANTED—SALESMAN TO
sell high grade used auto-
mobiles; must be able to find
own prospects; commission
only; a chance for the right
man to make good money.
Address O X 89, Tribune.

WANTED.

Well established automobile concern de-
sires salesmen to represent high grade auto-
mobile in Milwaukee territory. Only experi-
enced, tactful, and former selling experience
need apply. Salary and commission commen-
surate with effective performance. State full de-
tails, giving previous connections for last 10
years. Address S T 214, Tribune.

WET WASH COMMISSION DRIVERS — A
No. 1 proposition. C. A. Phillips, 1016 N.
Clark-st.

WE WANT A REAL SALESMAN.

The man we want is selling bonds or
securities or some specialty, but is not
satisfied with his income; must be a
live, active producer. Our 12 sales
managers have incomes running high
into five figures. Chicago is now open
and is our best territory. The man
who is willing has an opportunity to
become financially independent in the
next five years. Write fully and free-
ly in your first letter. Give telephone
number. Address K L 404, Tribune.

YOUNG MEN

Interested in selling can make a highly prof-
itable connection with the retail branch of
a large manufacturer of an electrical special-
ty for the home. We not only furnish leads
but help you in closing sales. Selling experi-
ence not so essential as a willingness to work.
Our men are making from $40 to $75 a
week. This is a real opportunity for young
men with ambition. See MR. BULLION, 67
E. Monroe-st., before 12 o'clock noon.

$30 WEEKLY.

Opening for 5 men, neat appearance, with
business ability, to assist manager handling
and calling on city trade. Apply before 10
and after 2. Rm. 800, 1018 S. Wabash-av.

Agents.

STATE DISTRIBUTORS—
Something new. For every home, office,
factory. 8,000 sold in Chicago in 10 days.
I. MORGAN & CO., 111 N. Dearborn-st., Chi-
cago.

AGENTS—TO SELL FIBER SILK NECK-
ties; large returns; small investment. Send
30c for sample, or call DAVIS & DAVIS, 3011
Carroll-av., Chicago. 3 bibs, 1 tie, Lake-st.

AGENTS—BEST PRICES ON WATERPROOF
aprons, bibs, panties, combination bags; ex-
perienced men only. Peletier, 117 N. Dearb.

AGENTS—MAKE $4 TO $8 A DAY FAST
seller. Pantex Co., 228 W. Madison, R. 2311.

Miscellaneous.

WAREHOUSE MAN,

Aged 30 or more with actual experience in
shipping, warehouse, order assembly, packing,
shipping, receiving, distribution and care of
stock, etc.; a practical executive capable of
handling men and also the necessary details
of the job; give full information, strictly in
the following order: age, present salary,
salary expected; nationality, education, ex-
perience and references; replies will be held in
confidence. Address K L 501, Tribune.

MEN — I WANT SEVERAL FOREIGN
speaking men to work with me in a
sales proposition, but it does not take a
salesman to sell it. If you are over 25 years,
well dressed, and have lived in Chicago for the last five years,
come in to see me. Call 9 a. m. to 4:30
p. m. Room 1804, 29 S. La Salle-st.

MEN—FOUR, YOUNG, 21 TO 25 YEARS
old, high school or college preferred, for
outside work; diamond and vicinity $75 to
$100 monthly to begin, with opportunity
for quick advancement. Call 9 to 11 a. m.
H. E. SMITH, 433 S. Dearborn-st.

MEN—63 YEARS OLD OR OVER, LIVING
in the North or Northwest Side, with or
without automobile driving experience; must
know city; steady position; average pay $35
to $40 weekly. Address K J 278, Tribune.

MEN—SEVERAL RELIABLE SINGLE MEN
with ambition to work, to leave city; trans-
portation paid; bond required. Apply 9-10:30,
Rm. 715, 431 S. Dearborn-st.

MAN—EXPERIENCED, WHITE; FOR JANI-
tor work in warehouse. GEO. RASMUSSEN
CO., 1000 Crosby-st., 2 blocks north of Chicago-
av. and Lasrabee.

MEN—OF HIGH AMBITIOUS; WILLING
to take advantage of good opportunity.
Call before 10. 72 W. Washington-st., Rm.
306.

$25 A WEEK

in commission for your spare time. No can-
vassing. Address J T 67, Tribune.

MAN—COLORED, TO WORK 2 HOURS A
day as porter for his board. 542 W. Madi-
son-st.

MAN—ELDERLY, WITHOUT HOME, TO
work nights in garage. Apply after 3 p. m.
140 N. Wells.

MEN—EX-SERVICE; BRING DISCHARGE.
Call all day. 50c comm. Mr. Powell, 9
W. Randolph, Room 40.

MEN—ORDER FILLER—DRUGS OR GRO-
ceries; salary $22; chance for advancement.
State experience. Address J S 222, Tribune.

MAIL PACKER—SALARY $20; STATE EX-
perience. Address J S 221, Tribune.

MEN—TWO YOUNG, BET. 18 AND 25,
looking for steady work. 910 Garrick Bldg.;
$1 per week.

EX-SERVICE MEN—STEADY WORK AP-
ply Room 41, 112 N. La Salle-st.

MAN—YOUNG, ABOUT 18.

10 E. 9th-st.

Help Wanted with investment..

THOROUGHLY EXPERIENCED ENGINEER
for laundry plant; must understand water
softener and be able to take entire charge
of mechanical end of plant; want man look-
ing for permanent position and who wants
to invest in 7% preferred stock. Address
J P 252, Tribune.

MAN—TO ACT AS OFFICE AND SALES
manager large home builder and real estate
brokerage corporation; investment $8,000 to
$2,000 necessary to increase working capi-
tal; did half million dollar business last year.
Address J T 215, Tribune.

OFFICE FACTORY MAN — WITH $2,000;
that can increase production in live estab.
mfr. business (half int.); unlimited business;
good salary; give phone. Address B 83, Trib-
une.

Employment Agencies.

CREDIT MAN, SOUTH SIDE.....$4,500
Production supt., woodworking.....
H. H. HARRISON & CO.,
19 S. La Salle-st., Suite 807.

YOUNG MAN, GENTILE, AGE 19. H. S.
education, refined, retail sales exp., $18.
SPECIALTY AGENCY, 140 S. Dearborn-st.

WOODWORKERS 706 BOYS.....$12-$15
Tire finisher $30
Tire builder $30
BUSCH AGENCY, 157 W. Randolph-st.

STENOGRAPHER—$25; SALESMAN, UN-
usually good future. Chicago Business
Personnel, R. 1401, 20 E. Jackson.

ENGINEERING AGENCY, INC.,
SPECIAL EMPLOYMENT, SINCE 1893.
TECHNICAL EMPLOYMENT.
1602, 53 W. Jackson-blvd. Ph. Harr. 4056.

PACKERS—METAL PATTERN; RUSH.
AMER. CO., 30. 100 N. La Salle.

WANTED—MALE HELP.

Employment Agencies.

Consolidated Service.

ACCOUNTANT, OFFICE MANAGER....$3,000
CREDIT MAN, full charge.....$3,000
OFFICE MANAGER, wholesale bak-
ery experience $2,400
CHIEF CLERK, Southwest Side.....$150
BOOKKEEPER-STENOGRAPHER, able
to handle small office.....$130
LEDGER CLERK, trial balance.....$120
LONGHAND BILL CLERK, knowl. bkng. $90
SALES CORRESPONDENT, paint and
varnish experience $130
ESTIMATOR, millwork $130
TYPIST-ASSISTANT BOOKKEEPER, N.
W. Side $85
PURCHASING AGENT, exper. in sta-
tionery supplies .....Open
TYPIST, rapid, South Side.....$85
SHIPPING CLERK, know city $100
UNDERWOOD BILLER, r. r. exper.....$100
OFFICE BOY, inside work; 18 years or
over $60
SALESMAN, bldg. matl. exper.; road
expenses and A1 salary.
SALESMAN, electric supplies and
some auto accessories; permanent posi-
tion $150
SALESMAN, auto accessories for nation-
ally known concern $175
SALESMAN, good specialty man, who has
sold, and handled efficiency and system-
atized service; expenses and salary.
NO REGISTRATION FEE.

CONSOLIDATED AGENCIES
Suite 500, 110 S. Dearborn-st.

HIGH GRADE MEN.

The AMERICAN RAILWAY BUREAU must
have more high grade men with A1 records
for the following positions:
SALES CORRESPDT, paint exp.....$200
R. R. FREIGHT RATE CLERK.....140
BANK NOTE TELLER 140
BANK NOTE TELLER 140
RECEIVING TELLER, North Side bank. 100
STENOGRAPHER, loop, R. R. edu.....140
STENOGRAPHER, loop, R. R. Prof.....140
STENOGRAPHER, credit dept. exp.....125
STENOGRAPHER, Wisc mfg. firm.....110
7 OFFICE BOYS, age 16; Gentile.$10-12
No registration or advance fee.

American Railway Bureau

[Chicago's Greatest Employment Bureau].
1131 Lumber Ex. Bldg., 11 S. La Salle-st.
Telephone Randolph 1049.

CHOICE OPENINGS.

Salesman—City, for prominent auto
starter concern.....$175
Salesman—Specialist, road exp. & $150- 200
Statistician-Efficiency Man.....150
Burroughs Operator—Will take begin-
ner.....100
Bookkeeper—Collections and general ofc.
work 175
Stenographer-Secretary — Loop; new
branch 130
Office Boys—[3] must be neat.$12-$15 wk.

O-B SYSTEM,

210 Steger Bldg., N. W. Jackson and
Wabash-av.

WOODWORKING SUPT.....$5,000
Refrigeration Engineers, on tests.....Open
Time Study Man, single.....$1,500
Designers-Builders, fdtwrs.....Open
Ass't Sales Mgr.; auto parts.....$6,000
Correspondent; business administration.$1,800
Campaign Mgr.; fund raising.....$4,000
Tray Salesmen; vacuum cleaners.....Open
NATIONAL VOCATIONAL SERVICE,
64 W. Randolph-st. Central 6023.

HIGH GRADE MEN.

Exceptional office, sales and technical posi-
tions are constantly pouring into our offices.
THE VOCATIONAL BUREAU, INC.,
James Nelson, Pres.,
1128 220 S. State-st.
NO REGISTRATION FEE.

10 DISTRICT MGRS. $5,000, AUTOMOTIVE
exp.; 2 Gen. Sales Mgrs., $12,000-$15,000;
many Clks., Buyers, Stenos., Sec.; full de-
tails, giving previous connections for last 10
years. Address S T 214, Tribune.

WET WASH COMMISSION DRIVERS — A
No. 1 proposition. C. A. Phillips, 1016 N.
Clark-st.

WANTED—SALESMEN TO
sell high grade used auto-
mobiles; must be able to find
own prospects; commission
only; a chance for the right
man to make good money.
Address O X 89, Tribune.

WANTED.

Well established automobile concern de-
sires salesmen to represent high grade auto-
mobile in Milwaukee territory. Only experi-
enced, tactful, and former selling experience
need apply. Salary and commission commen-
surate with effective performance. State full de-
tails, giving previous connections for last 10
years. Address S T 214, Tribune.

WET WASH COMMISSION DRIVERS — A
No. 1 proposition. C. A. Phillips, 1016 N.
Clark-st.

WANTED—MALE HELP.

Employment Agencies.

Consolidated Service.

ACCOUNTANT, OFFICE MANAGER....$3,000
CREDIT MAN, full charge.....$3,000
OFFICE MANAGER, wholesale bak-
ery experience $2,400
CHIEF CLERK, Southwest Side.....$150
BOOKKEEPER-STENOGRAPHER, able
to handle small office.....$130
LEDGER CLERK, trial balance.....$120
LONGHAND BILL CLERK, knowl. bkng. $90
SALES CORRESPONDENT, paint and
varnish experience $130
ESTIMATOR, millwork $130
TYPIST-ASSISTANT BOOKKEEPER, N.
W. Side $85
PURCHASING AGENT, exper. in sta-
tionery supplies .....Open
TYPIST, rapid, South Side.....$85
SHIPPING CLERK, know city $100
UNDERWOOD BILLER, r. r. exper.....$100
OFFICE BOY, inside work; 16 years or
over $60
SALESMAN, bldg. matl. exper.; road
expenses and A1 salary.
SALESMAN, electric supplies and
some auto accessories; permanent posi-
tion $150
SALESMAN, auto accessories for nation-
ally known concern $175
SALESMAN, good specialty man, who has
sold, and handled efficiency and system-
atized service; expenses and salary.
NO REGISTRATION FEE.

CONSOLIDATED AGENCIES
Suite 500, 110 S. Dearborn-st.

HIGH GRADE MEN.

The AMERICAN RAILWAY BUREAU must
have more high grade men with A1 records
for the following positions:
SALES CORRESPDT, paint exp.....$200
R. R. FREIGHT RATE CLERK.....140
BANK NOTE TELLER 140
BANK NOTE TELLER 140
RECEIVING TELLER, North Side bank. 100
STENOGRAPHER, loop, R. R. edu.....140
STENOGRAPHER, loop, R. R. Prof.....140
STENOGRAPHER, credit dept. exp.....125
STENOGRAPHER, Wisc mfg. firm.....110
7 OFFICE BOYS, age 16; Gentile.$10-12
No registration or advance fee.

American Railway Bureau

[Chicago's Greatest Employment Bureau].
1131 Lumber Ex. Bldg., 11 S. La Salle-st.
Telephone Randolph 1049.

CHOICE OPENINGS.

Salesman—City, for prominent auto
starter concern.....$175
Salesman—Specialist, road exp. & $150- 200
Statistician-Efficiency Man.....150
Burroughs Operator—Will take begin-
ner.....100
Bookkeeper—Collections and general ofc.
work 175
Stenographer-Secretary — Loop; new
branch 130
Office Boys—[3] must be neat.$12-$15 wk.

O-B SYSTEM,

210 Steger Bldg., N. W. Jackson and
Wabash-av.

WOODWORKING SUPT.....$5,000
Refrigeration Engineers, on tests.....Open
Time Study Man, single.....$1,500
Designers-Builders, fdtwrs.....Open
Ass't Sales Mgr.; auto parts.....$6,000
Correspondent; business administration.$1,800
Campaign Mgr.; fund raising.....$4,000
Tray Salesmen; vacuum cleaners.....Open
NATIONAL VOCATIONAL SERVICE,
64 W. Randolph-st. Central 6023.

HIGH GRADE MEN.

Exceptional office, sales and technical posi-
tions are constantly pouring into our offices.
THE VOCATIONAL BUREAU, INC.,
James Nelson, Pres.,
1128 220 S. State-st.
NO REGISTRATION FEE.

10 DISTRICT MGRS. $5,000, AUTOMOTIVE
exp.; 2 Gen. Sales Mgrs., $12,000-$15,000;
many Clks., Buyers, Stenos., Sec.; full de-
tails, giving previous connections for last 10
years. Address S T 214, Tribune.

WET WASH COMMISSION DRIVERS — A
No. 1 proposition. C. A. Phillips, 1016 N.
Clark-st.

WANTED—MALE HELP.

Stores and Offices.

BOOKKEEPER AND STE-
nographer; must be experi-
enced for large tire concern;
give particulars. Address
K K 200, Tribune.

BOOKKEEPER — EXPERIENCED, RE-
quired in manufacturing plant, located near
Chicago-av. and Wells; cash, general control
system and Burroughs bookkeeping machine
used; give us your age, references and experi-
ence in first letter and salary expected; ap-
pointment will be made for interview or your
letter returned. Address J P 575, Tribune.

BOOKKEEPER — EXPERIENCED; MUST
be able to take complete charge of set of
books and prepare financial statements;
knowledge of stenography necessary; in re-
ply give full particulars regarding experi-
ence; also references; state age, nationality,
and salary expected; application confidential.
Address J T 319, Tribune.

BOOKKEEPER.

Experienced, who also does stenographic
work; must be able to handle large volume
of work rapidly; good salary. Apply at once.
GEORGE BERNARDS,
35 S. State-st.

BOOKKEEPER-STENOGRAPHER — YOUNG
lady in small office; must be capable; an-
swer in own hand, stating exp., age, nationa-
lity, salary desired. Address K K 289,
Tribune.

BOOKKEEPER—A1, COMPETENT OF
handling large sums of money and large
volume of work; state salary expected and
qualifications. Address T O 462, Tribune.

BOOKKEEPER—EXPERIENCED IN WHOLE-
sale lumber business; give experience and
references. Address K L 362, Tribune.

BOOKKEEPER AND GEN. OFFICE WORK—
Only those with much exp. need apply.
Friedman Specialties Co., 22 E. Wash.-st.

CASHIER-TYPIST.

Young lady, experienced on Wahl account-
ing machine. Loop concern. Hours 8:30 to 5
—1 on Saturday. Address J S 475, Tribune.

CASHIER — DAY; RESTAURANT EXPERI-
ence. Hours 7 to 4. Salary $12 to $14 per
week. References. Apply Chas. Weeghman
Corp., 171 W. Madison.

CORRESPONDENT—YOUNG WOMAN, 25 TO
30 years old; one who is experienced in
selling vocational work by mail; must be
high school graduate; give experience in full
and state salary wanted. Address J T 251,
Tribune.

DICTAPHONE OPERATORS—LARGE COR-
poration has number of telephone
operators. Good hours and opportunity for
advancement. Salary to start, $72.50. Ad-
dress K L 406, Tribune.

DICTAPHONE OPERATOR—PERMANENT
advancement; $21 to $18. In re-
plying state age, experience, and nationality.
Address K J 274, Tribune.

DICTAPHONE OPERATOR — PERMANENT
position; stock yards district. Call Boulevard
5104, Mr. Boone.

FILE CLERK—EXPERIENCED; APPLICANT
to state if can operate typewriter and small
switchboard. Address J T 322, Tribune.

GIRLS—OVER 16 YEARS, GENERAL OF-
fice; good writers preferred; splendid op-
portunity for ambitious girls; order house.
BERNARD HEWITT & CO.,
910 W. Van Buren-st.

GIRL—TO WORK IN STOCK AND RUN ER-
rands in wholesale millinery house. Ask
for Miss Schuloff, EDSON KEITH & CO.,
24 S. Michigan-av.

GIRL—EXPERIENCED ON LEDGER. STATE
experience, age, and salary expected. Ad-
dress J 427, Tribune.

GIRL—25 TO 35 YRS., IN WHOLESALE
and retail cigar store; good on figures.
Address K L 350, Tribune.

LADY — YOUNG, TO TAKE CHARGE OF
MAILING DEPT. IN MAIL ORDER HOUSE;
MUST HAVE EXPERIENCE; ABILITY;
STATE FULLY YOUR EXPERIENCE AND
SALARY EXPECTED, ETC. ADDRESS K K
291, TRIBUNE.

LADY—YOUNG, FOR STENOGRAPHIC AND
general office work; South Side preferred;
permanent position. Apply in own hand-
writing, stating age, experience, salary to
start. Address T 260, Tribune.

LADY—YOUNG, 18 OR 19 YEARS, WITH
some high school training, to do typing and
learn cost work; must be good at figures.
Apply 1200 W. 35th-st. ALBERT PICK & CO.

LADY — YOUNG, FOR DRUG STORE; NO
experience necessary. Apply 4016 Lin-
coln-av.

OFFICE ASSISTANT.

Wanted—Young woman of good education,
steno. and typist, with some office ex-
perience and some knowledge of books, for
permanent position. Please address J T 328,
Tribune.

OFFICE CLERK—MUST HAVE H. S. EDUCA-
tion; wages $17. STAFFORD, 5th floor,
McClurg Bldg.

SALESWOMEN—
Experienced.
Part time work.
Apply 5th floor, employment office.
CHAS. A. STEVENS & BROS.,
103 N. State-st.

SALESLADIES—EXPERIENCED.
Apply 4316 E. 63d-st. Phone

SECR'Y-STENOGRAPHER

with business experience
and university education; in-
teresting work with general
manager of going concern;
write, giving details of ex-
perience and education. Ad-
dress K J 279, Tribune.

STENOGRAPHER—BETWEEN 25 AND 35
years old, with at least two years' experi-
ence, who is looking for hard work; a per-
manent position and chance for promotion
and will work for $80 per month to start.
Apply New York Life, 343 S. Dearborn-st.
Room 510. See Mr. MacKay.

STENOGRAPHER — MUST HAVE CONSID-
erable experience; speedy and accu-
rate. Also able to handle quite a volume of
own correspondence, splendid opportunity for
proper party. Pleasant working conditions.
Hours 8:15-5:30. 1 o'clock Saturday. Bunte
Bros., 2301 Franklin-blvd.

STENOGRAPHER—

Capable stenographer wanted for steno-
graphic and billing work; permanent. Mr.
Lancaster, DASHIELL MOTOR CO., 1412
Michigan-av.

STENOGRAPHER — A1, WITH ENGINEER-
ing exp.; accurate, painstaking person, pos-
sessing initiative; one who can handle vol-
ume of work; state salary, exp., and
general details. Address J Y 266, Trib-
une.

STENOGRAPHER—SMALL OFFICE. MUST
be intelligent and absolutely reliable; best
of references required; full charge office part
of time; state experience, salary to start, last
employer, etc. Address J P 575, Tribune.

STENOGRAPHER — EXPERIENCED, WITH
high school education, for advertising
agency. State age, qualifications, and salary
wanted. Address J T 326, Tribune.

STENOGRAPHER — 1ST CLASS, BY IN-
vestment banking house. Address J P 387,
Tribune.

STENOGRAPHER—COMPETENT AND EX-
perienced, in law office work. Apply 9
o'clock, Room 1610, 105 W. Adams.

STENOGRAPHER—EXPERIENCED FOR OF-
fice in the loop; state experience and salary
desired. Address A 342, Tribune.

STENOGRAPHER—EXPERIENCED, SOUTH
Side; experience in statement work pre-
ferred. Call Yards 4000, Local 0261.

STENOGRAPHER—ON FINANCIAL STATE-
ments and dictation, $25. Address J P
481, Tribune.

STENOGRAPHER AND OFFICE CLERK—AT
least 2 yrs. exp. Address J 461, Tribune.

Switchboard Operator.

Night work, 11 p. m. to 8 a. m.; 30 to 35
years of age; permanent. Call Edgewater
8380.

SWITCHBOARD OPERATOR - TYPIST —
Bright; state salary. Address K J 379,
Tribune.

TICKET WRITER—EXPERIENCED.

B. A. KNAPP CO.,
210 W. Van Buren.

TYPISTS—SEVERAL YOUNG LADIES FOR
addressing and filling in; best piece work
rates; short hours; permanent position. Apply
Miss Shull, 4th floor.
REUBEN H. DONNELLY CORP.,
350 E. 22d-st.

TYPIST—FOR LOOP OFFICE—EXPERIENC-
ed in typing financial statements; must be
neat and accurate; state age, experience, sal-
ary. Telephone number. Address J T
318, Tribune.

TYPIST — COMPETENT TO HANDLE GEN-
eral work in large wholesale office; pleas-
ant working conditions; state age, experience
and salary expected. Address J 389, Trib-
une.

TYPIST—YOUNG LADY, HOURS 9 TO 4;
salary $15; small office. Address B 176,
Tribune.

TYPIST — ABLE TO USE DICTAPHONE.
Apply $16. STAFFORD, 5th floor, McClurg
Bldg.

TYPIST—WITH SOME SWITCHBOARD EX-
perience; salary $25. Telephone MR. STO-
PHLET, Harrison 4245.

TYPIST — BILLING DEPT.; WEST SIDE;
permanent position; state age, exp., and sal-
ary. Address T D 353, Tribune.

WOMAN—WILL FURNISH SMITH TYPE-
writer, desk and space, also pay monthly sal-
ary for answering phone calls; party can earn
good money as public stenographer; kindly
answer by mail. E. H. Jensen, Room 1211,
156 N. Clark-st.

WOMAN—YOUNG OR MIDDLE AGED, TO
operate commercial duplicator; no experi-
ence necessary.
MR. MURDOCH & CO., Clark-st. Bridge.

YOUNG LADY—GENERAL OFFICE WORK;
splendid opportunity; some experience in
cashiering or bookkeeping; congenial work
and surroundings; loop office; exceptional
opportunity for advancement; state age, ex-
perience and salary expected. Address J P
586, Tribune.

YOUNG WOMAN — 22 TO 25, FOR WORK
in office of large mfgr.; must be intelligent
and neat Christian. Apply between 11 and 2
p. m., Room 1804, 29 E. Madison.

YOUNG WOMAN—BEGINNER FOR OFFICE
work; over 18; high school graduate pre-
ferred. Address J P 68, Tribune.

WANTED—FEMALE HELP.

Stores and Offices.

YOUNG LADY FOR CLER-
ical work on stock records;
neat writer; permanent; give
age, schooling, references,
wages desired, and telephone
number. Address K L 356,
Tribune.

Executives and Managers.

A BIG OPPORTUNITY.

Real Estate Sales Manager for the best
selling N. W. Side property in Chicago.
Plenty of advertising, auto service, etc.
Ask for General Manager.
Room 310, 81 E. Madison-st.

DRESS BUYER

Wanted by a high class specialty store in
Detroit. Must be a young woman with a
thorough knowledge of the New York mar-
kets, and buyer's experience in the finest re-
tail stores; excellent opportunity with liberal
salary. Address Merchandise Manager,
Himelhoch Bros. & Co., Detroit, Mich.

CHIEF STENOGRAPHER.

Capable stenographer and dictaphone oper-
ator, with high school education; must have
ability to direct work of department in of-
fice of large corp. State age, salary, and
past experience in full detail. Address J T
249, Tribune.

MILLINERY BUYER

By a high class specialty store in Detroit.
Must be a young woman with a thorough
knowledge of the New York markets, and
buyer's experience in the finest retail stores;
excellent opportunity with liberal salary. Ad-
dress Merchandise Manager, Himelhoch Bros.
& Co., Detroit, Mich.

MGR. COAT & SUIT DEPT.

Good position with excellent salary for ex-
perienced woman floor manager in coat and
suit dept.

BEZARK'S,
22 S. STATE-ST.

Factory and Trades.

ARTISTS—FOR MAKING PEN AND INK
sketches of centers, scarfs, pillows, etc., for
embroidery; catalogue; experienced pref.
REINHARD, 410 S. floor, 366 W. Monroe.

BINDERY GIRLS EXPERIENCED, MISS
Rose, EXCELSIOR PRINTING CO., 713
Federal-st.

BINDERY GIRL, RULING MACHINE FEED-
er. JOHNSON & QUINN, 725 S. La Salle.

CHIROPODIST—TO LOCATE WITH SEVER-
al doctors and dentists. Apply 3259 Law-
rence-av., Ph. Juniper 5722.

COVERING MACHINE OPERATORS — THE
Zorn Bierdeman Paper Box Co., 606 N.
Oakley-blvd.

CORD FINISHERS.

EXPERIENCED GIRLS AND
WOMEN.

BELDEN MFG. CO.,

2300 S. WESTERN-AV.

DESIGNER ON DRESSES,

capable of producing snappy original lines
of ladies' and misses' dresses for large mfr.
of medium priced garments. Originality and
practicability essential. Only producers of
this type need reply, stating experience and
salary. Big opportunity for right party.
Communications absolutely confidential. Ad-
dress K L 405, Tribune.

DRESSMAKER—EXPERIENCED; $40 WEEK,
or will consider partner. 6439 Cottage Grove.

FITTING ROOM HELP,

female, for our shoe fac-
tories; No. 1 positions open
for vampers and Barber
trimmers and 1st class, expe-
rienced operators on all ma-
chines in fitting department.
Apply at 3927 Belmont-av.,
nr. Milwaukee and Craw-
ford-avs., or 541 W. Adams.

THE FLORSHEIM SHOE CO.

GIRL

One experienced in millinery work to ex-
amine hats.

Apply at once.
2611 Indiana-av.

CHICAGO MAIL ORDER CO.

GIRLS FOR BOX FACTORY,

experienced, for bar creas-
ing machines; piece work.
Liberal guarantee.
PHILIPSBORN'S,
Congress and Paulina.

GIRL

on power sewing machine,
to help out on cutting table.
Must be experienced.
KINNEY ROME MFG. CO.,
3601 S. Racine.

INSULATORS.

Women who have had ex-
perience operating silk and
cotton fine wire machines.

BELDEN MFG. CO.,
2300 S. Western-av.
4625 W. Van Buren-st.

MARCEL WAVER—LOOP FOLLOWING
com. basis; also girl, some exp. marcel
waving. Central 7959.

MARCEL WAVERS — PART TIME. 4750
Broadway, Rm. 12.

MILLINERY MAKERS—
Experienced.
Apply 5th floor, employment office.
CHAS. A. STEVEN

TO RENT—ROOMS—SOUTH.

BLACKSTONE, 5623, 3D—TO RENT—BEAU. large rm., priv. fam. Use of piano. I. C. exp. Dorchester 9669.

BLACKSTONE, 4954, 3D—TO RENT—1 OR 2 frt. rms., priv. fam. Reas. Kitch. priv.

BLACKSTONE-AV, 5450—TO RENT — CORner room near bath, private home.

CHAPPELL, 7533—TO RENT—LG. LGT. RM. suit. 1 or 2; I. C. and surf. H. P. 7742.

CORNELL, 5124—TO RENT—LGE. FRT. rm., pri. b.; nr. Chi. Beach Hotel; gent.; I. C. x.

CORNELL-AV, 5340, APT. 3—TO RENT—Fine rm., priv. fam. blk. I. C. Call eve.

COTTAGE GROVE, 5721—TO RENT—RMS. $1 per day up, $4 per week up; steam heat; running water. Hotel Essex.

DORCHESTER, 6021, 2D—TO RENT—RM. with liv., private family, close to I. C. L and surf. $8 wk.

DORCHESTER, 5843—TO RENT—SUNNY frt. rm., single, warm; I. C., surf.; lady.

DREXEL-BLVD, 4100—TO RENT—CHEERful rm., lav.; reas.; all trans.

DREXEL-AV, 6215, 2D—TO RENT—NEWLY furn. frt. rm.; priv. apt.; L. sur. Dor.1246.

DORCHESTER, 6146, 4TH—TO RENT—Clean, light room, in private family; I. C. and L; Gentile gent.; $6. Midway 353.

ELLIS-AV., 3555.

Cozy, steam heated, elec. lighted rms., $4, $5, $6, $7 wk. and up; $1 day up; I. C. and surf. lines 1 blk.; 10 min. to loop. Douglas 7100.

ELLIS-AV., 6120, 3D—TO RENT—NICE front room, with or without dining room and kitchen privileges. Dorchester 0485.

FIFTY-FIFTH-PL., E., 310—TO RENT—Bach. apt.; mod. rm., tub, shower reas.

FIFTY-SEVENTH-E., 834, 3D—TO RENT—Lt. 3 rm. suite; front; suit. 3 or 4 yng. men; nr. I. C.; reas.

FIFTY-SIXTH-ST., E., 932, F 2D—TO RENT —Very desirable room. Phone, Mid. 8083.

FIFTY-FIFTH, E., 124—TO RENT—PARLOR add bedrm. will separate; 1 block to L. Oakland 0158. Anderson.

SIXTY-SECOND-ST., W., 438, 3D—TO RENT Mod. rm.; priv. fam.; conv. to "L." surf. and st., Sun. or eve. FARRAR.

FORTY-SEVENTH-ST., E., 1033—TO RENT—$6 sing., $8 up dble.; water; phones all rms.; quiet, homelike, Oakland 1051.

FORTY-SEVENTH-ST., E. 1322—TO RENT—Rms.; beau. furn.; nr. I. C. R. R. Valkyrie Hotel.

FORTY-EIGHTH E. 435—TO RENT—NEATly furn. rm., priv. fam.; good trans.

GRANVILLE-AV., 4804—TO RENT—GRANITE residence; front parlor, $15; second, $12; or together, $25; single, $7 and $8; new furniture, linen, etc.; use of kitchen.

GRAND-BLVD., 3801, GRANVILLE, RESIdential hotel—To Rent—Well fur. $7.50 up wk.; run wat., tel. all rms. Douglas 4604.;

GRAND, 4710, 3D—TO RENT—BEAUT. fur. rm., warm rm., suit 2; bath.

GRAND, 4911—TO RENT—MOD. FRT. RM. for 2, adj. bath; srie. rm.; run. water.

GREEN, 7753—TO RENT—LARGE, LIGHT, mod. rm., lrg. closet, run. water; excel. trns.

GREENWOOD, 6236, 2D—TO RENT—LG. outside rm. connec. bath; gents pref.

GREENWOOD, 6328, 3D—TO RENT—COZY outside rm.; gent.; I. C. to Midway 353.

HARPER-AV., 5124—TO RENT—1 DOUBLE, 1 single, warm, homelike; business women or men; 1 blk. I. C. Midway 0578.

HYDE PARK-BLVD., 5490, 3D—TO RENT—Single room; heat; lav.; bath; shower; I. C. express.

INDIANA-AV., 4739—TO RENT—LG. FRT. bedrm. to ref. mar. cpl. empl.; r. w.; stm. ht.; refs. req. Drexel 3032.

INDIANA 4713 3D—TO RENT—LG. FRT. rms., dbl. or sgl.; priv. fam.; $4. Drex.8694.

KENWOOD, 6502, 3D—TO RENT—LG. FT. rm. fam. 3; board pvt. kit. priv. opt.; I. C. L, surf.

KENWOOD 6159, 3D—TO RENT—LG. WELL furn. frt. rm.; priv. fam.; I. C. L. J. Pk.

KENWOOD-AV. 4827—BEAU. LGE. LIGHT lt. rm. nr. I. C. L. Ph. H. P. 7305.

KENWOOD-AV. 4853—TO RENT—LG. FRT. rm., bath, I. C. and surf. Ken. 1403.

KIMBARK 6330, 2D—TO RENT—OUTSIDE rm.; warm; exc. trns. Mid. 2592.

LAKE PARK, NR. 49TH—TO RENT—DESIR. rm., pr. bath; 51st I. C. Drexel 3965.

LAKE PARK-AV., 4808—TO RENT—LIGHT sunny rm. with lavator.; nr. MAXWELL.

LAKE PARK 4753, 3D, N.—TO RENT — Beaut. clean rms., sin. or dble; r. w. I. C.

LAKE PARK, 4412—TO RENT—LGE. SUNny room for 1 or 2; priv. fam. SMITH.

LEXINGTON HOTEL, MICHIGAN-AV., AT 22d-st.—To Rent—400 rooms, absolutely fireproof, nicely furnished, comfortable and airy rooms at $9, $10.50, and $12 per week.

MICHIGAN, 4925—TO RENT—LGE. FRT. elegant furn. frt. rm., suit. for 2, or adj. bath; priv. fam.; conv. to L and surf.

MICHIGAN, 5536, 1ST—TO RENT—NICE LT. rm. for 1 or 2; gent. Call eve. or all day Sun.

MICH. 4953, 2D — TO RENT — IN PRIV. home; pleas. frt. rm.; lge. closet; L. surf.

MICHIGAN, 5025, 3D — TO RENT—LG. LT. rm., con. bath, suit. 2; pri. fam. Drex 6811.

MICH. 4342, 1ST APT.—TO RENT—EXCEPtional frt. rm. in fam. of 2; mod.; L. surf.

MICHIGAN, 4147—TO RENT—1 OR 2 RMS. unfurn., nr. bath; ex. heat. Morden.

MICHIGAN, 4340—TO RENT—NICELY furn. rm., nr. bath, mod., ex. trans.

MICHIGAN, 5221, 3D—TO RENT—LGE. DE sir. frt. rm.; priv. lav.; lge. closet.

MICHIGAN, 5442, 2D—TO RENT—SPLENdidly furn. room; priv. lavator.; adj. bath.

MICHIGAN-AV., 5039—TO RENT—LGE. LT. rm., adj. bath; stm., elect. Drexel 1229.

MICH., 3223—TO RENT—BEAUT. FURN. and dec. frt. dbl. r.; also bsmt.; gent.

MICHIGAN-AV., 5137—TO RENT—BEAUTIful modern large front room; nr. L, surf.

NORMAL-BLVD.—TO RENT—LG. ATTRAC. rm. suit 1 or 2 people; indoor closet, bath, reading lamp, comfortable chairs; your home, st. ht.; blk. "L" sta.; ref. exch. Wentworth 3098.

NORMAL-BLVD, 6550—TO RENT—LARGE frt. room; steam; modern place; blk "L." Reasonable.

OAKENWALD, 4577—TO RENT—1 FURN. rm., 1 unfurn. rm.; mod.; L. and surf.; priv. home; very clean. Drexel 0626J.

PRAIRIE, 3816, 3D—TO RENT—2 PLEAS. light rooms; mod.; shower bath; nr. park L. exp.; or priv.; every comfort; $5. Englewood 5067.

RIDGELAND, 6729, 3D—TO RENT—BEAUTI. fully furn. bath, nr. Jack. Pk., & "L."

SIXTY-FIFTH-PL., E., 1444, 2D—TO RENT—Lg. rm., com. home; att. sun parl.; kit.; laun.; blk. I. C. L. sur. Midway 8300.

SIXTY-FIFTH-PL., E., 1518—TO RENT—2 lrg., lgt. frt. rms., also dnub. rm.; 9385.

SIXTY-FIFTH, E., 1213—TO RENT—LIGHT, cheerful suite, rm.; I. C. L. surf. Dor.9365.

SOUTH PARK-AV., 5522, 1ST—TO RENT—Nicely furn. room overlooking Wash. Pk. near bath. Wentworth 1358.

WABASH-AV., S., 1462—TO RENT—TWO rooms; gents. only.

WOODLAWN, 4726—TO RENT—COMF. FAB. sunny rm.; lge. closet; ex. trans. Ken. 2264.

TO RENT—ATTRAC. RM., STEAM, HSKPG., priv.; very homelike; facing Jackson Pk.; L. exp.; surf. exp. Dorchester 8658.

TO RENT—BEAUT. LGE. SUNNY FRT. RM. with bath; so. exposure; So. Shore. Dorch. 9899.

TO RENT—LUXURIOUS SUNNY RM.; MAdogany fur.; $8; 53d I. C. Fairfax 0869.

TO RENT—LG. LT. RM., SUITE or ADJ. bath; priv. fam. Phone H. P. 7102.

BOULEVARD INN,

1512 Hyde Park-blvd. High grade place for nice people. Large, attractive rooms. Private and connecting baths. $10 per week; 2 persons, $16 wk. blk. from I. C. R. R. Phone Drexel 1703.

Hotel Berkeley and Annex,

1011 E. 41st-pl., Outside rms.; ¼ blk. Ken. L. 43d I. C. exp.; $6-$10 per week; hskpg. apts., $ per wk. and up. Oakland 2025.

4901 LAKE PARK—To Rent
The Henderson. Oak. 1622.

Unusual rms., attrac. prices; 51st. I. C. exp.

TO RENT—ROOMS—NORTH.

AINSLIE, 946—TO RENT—LIV. RM. WITH suit. bedrm., suit. for 2 people; other rms., priv. baths; Arg. ex., bus. SIMPSON.

ARLINGTON-PL, 434, LINCOLN PK. — To Rent—Sunny frt. rm.; bath; gd. trans.; nr. L.

ARLINGTON-PL., 440—TO RENT—BEAU. lge. frt. rm. for 1 or 2; r. wat.; grand piano.

BEACON-ST., 4510—TO RENT—NICELY furn. single rm., $4.50 wk.; Wilson exp.

BELDEN-AV., 357—TO RENT — WARM, clean, sgl. room, pvt. home. Diversey1816.

BELLEVUE-PL., 45—TO RENT—VERY ATtractive double and single rooms; references.

BERWYN, 1020, 2D—TO RENT—COZY RM., near Edgewater L and bus; reas.

BRIAR-PL., 453, NR. SHERIDAN-RD.—To Rent—2 unusually fine front rms., sing. or together; private home, priv. L. 9673.

BRIAR-PL., 624, NR. BROADWAY — TO Rent—Mod., lge. frt. rm. Priv. Exc. heat.

BRIAR-PL., 733—TO RENT—FT. RM. GEN. part fam.; $4 per wk. Ph. L. 9136, Blue.

CEDAR, 65—TO RENT—WELL FURN. FRT. rm., for man, nr. L. S. drive.

CLARK, 2703, LEON BACHELOR APTS.—To Rent—Beautiful outside rooms with running water, shower baths.

CLEVELAND, 2330—TO RENT—DBL. SGL. rm., $5-$7 Fullerton, nr. Clark. Lin.4606 J.

CLIFTON-AV., 3320, 1ST—TO RENT—VERY large bedroom, bath, airy and warm, in private family; ideal for 2 men. $7, $ L and 3 surf. lines. Buckingham 1035.

CLIFTON-AV., 4517, 1ST APT.—TO RENT—Lgt. frt. rm., priv. fam.; Wil. X or bus; 1 or 2.

CRESCENT-PL., 910, 1ST—TO RENT—BEAU. furn. rm. to refined gentleman. Shower bath, priv. fam.

CRESCENT-PL.—TO RENT—LG. FRT. RM., beau. fur.; ex. trans.; kit. priv. Buck.1916.;

CRESCENT-PL., 933—TO RENT—EXCEPtionally pretty frt. rm.; priv. fam.; Sher. L.

DAKIN, 1043—TO RENT—WARM, COMF. rm., 1-2 4 blk. Shr. X bus. Well. 3308.

DEARBORN, N., 1344—TO RENT—BEAUT. lge. warm frt. room; also other nicely furn. rms.; maid service.

DEARBORN, N., 1261—TO RENT—FRT. rm., single; sun., elec., running water; $6.

DELAWARE-PL., 1040, 1ST—TO RENT—Large, light, sunny front rm.; walking dist.

EASTWOOD, 814, 2D—TO RENT—LGE. WARM rm., nr. lake; gent.; priv.; Wilson sta.

EDGECOMB-PL., 937—TO RENT—COZY large room, suit. for 2; L. bus, surf.

EASTWOOD-AV. 930—TO RENT—DESIRable, frt. rm., for 1 or 2; best trans. Lange.

EUGENIE-ST. 146, APT. 5—TO RENT—Nice lt. mod. rms.; exc. trans.; opp. Linc. Park. Evans 8900.

GARY-PL. 630—TO RENT—LG. FR. RM., California bd. conn. dressing rm., sun rm., priv. fam.; ex. trans.; reas. L. V 7313.

GLADYS-ST., 1347, 3D APT.—TO RENT—Frt. rm., stm., elec.; quiet. Grace. 9495.

TO RENT—ROOMS—NORTH.

HAMPDEN-CT., 2714—TO RENT — BLOCK to Linc. Pk., Diversey and Clark; beau. furn. large fr. room for 2; mod.; exc. meals if desired; fine neighb.; also table board.

HAZEL-AV., 4620 — TO RENT ROOMS and suites; running water; maid service. Rio Grande Apts. Sunnyside 1438.

HAZEL, 4347, 2D—TO RENT—LG. FRT. RM. pri. fam.; Wil. L., bus. Gracc. 7414.

HAZEL-AV., 4639—TO RENT—ATTR. RM., priv. fam.; Wil. L. bus. Lake View 1827.;

KENMORE-AV., 4837—TO RENT—BEAUT. large rm., suit. for 1 or 2; in a high grade apt. with 2 baths, showers; Arg., Wil. ex.;

KENMORE, 4923—TO RENT—OUTSIDE LG. RM., SUITABLE 2, $3-TO $10.

KENMORE, 5063, 1ST—TO RENT—LARGE frt. rm.; p. bath, priv. f. Sunny. 2775.

KENMORE, 4724, 2D—TO RENT—FURN. r.; priv. fam.; 2 blks. Wil. L. bus; gents.

KENMORE, 4731—TO RENT — LARGE front rm. with alcove; Wil. L. Edg. 3773.

KENMORE, 4907, 3D—TO RENT—COZY R. Breakfast; home priv. Edgewater 1112.

LAKESIDE-PL., 900—TO RENT—BETWEEN Sheridan and lake; fine front liv. rm., with or without twin bds.; Wils. L. bus.

LAKESIDE-PL., 840—TO RENT—BEAU. FRT. rm., suitable 2; also sing., $7 up.

LA SALLE, N., 1706, 2D—TO RENT—OPP. Lincoln Pk.; suitable for 2. Lincoln 4411.

LAWRENCE-AV, 822 — EAST SHERIDAN rd., nr. lake—To Rent—Beautifully furn. rms., priv. fam.; kit. priv.; suit 1 or 2; or elderly mar. couple; bus, L, surf. Edge. 5408.

LAWRENCE, 1056—TO RENT—FUR. R. W. sing., $5; also rm., sing., $9; dble, $10. Wils.

LELAND, 904, 3D—TO RENT—LIGHT, AIRY rm., reas.; gents; Wilson L bus.

LELAND 937—TO RENT—PLEASANT FRT. rm. for 1 or 2; Wils. exp. and bus.

LELAND 1231—To RENT—BEAU. FURN parl. bedrm.; also sing. rm.; nr. Pantheon.

MAGNOLIA, 4635 — TO RENT — CLEAN, cozy rm.; pri. fam.; bus. man; Wilson L. Edge. 2026.

MAGNOLIA, 4500, 1ST—TO RENT—SUNNY outside bedroom and dining room; kit. priv. ref.; private.

MAGNOLIA, 4842, 2D—TO RENT—SUNny ft. rm., lg. closet; pri. fam. Edg. 8850.

MAGNOLIA-AV., 4520—TO RENT—ROOM, SGL. OR DBLE. WILSON EX., BUS.

MALDEN-ST.—TO RENT—PLEASANT FRT. rm., exc. location and transportation; Phone Sunday or after 6 p. m. Sunnyside 5529.

PINE GROVE-AV.—TO RENT — NEWLY furn. front rm.; priv. fam. Grace. 6131 J.

RACINE, 4528—TO RENT—LARGE NICELY furn., modern rooms; Wil. L. $5 up.

RACINE, N., 4631, SHERIDAN PARK HOtel—To Rent—Dble. and sing. rms., $5-$10.

RACINE, N., 4646, 1ST—TO RENT—ATtractive outside rm.; party empl.; wk. exch. Phone Lake View 8402.

SHERIDAN-RD.
Would You Like a Room

or a housekeeping suite, with all the comforts of home, but with the privacy and service of an apt. hotel? If so, see what we have before locating; all mahog. furn., excel beds., 2 rm. suite with private bath, $50 per week up; also rooms without bath, $10 up; ideal loc., exc. trans.; moderate rates.

SHERIDAN-RD., 4037—THE SHERCOMBE—Light modern rooms, run. water, phones, Murphy bed; Sheridan express L. bus to door; $12 week up. Sheridan 4037.

SHERIDAN 4939—TO RENT—LGE. ROOMS, conn. bath, shower; also hskpg. suite; break. apt., new furn.; Arg. & bus. Sledgell.

SHERIDAN, 4047—MINERVA HOTEL—To Rent—Very pleasant rms., running water or pvt. bath; Sher. L. bus; $8-$20.

SHERIDAN, 928, NO. SHERIDAN HOTEL—To Rent—Sgl. and dbl. rms., $7 and $8 wk.; r. w.; Sheridan L. bus, Buckingham 0323.

SHERIDAN-RD., 4444—TO RENT—LARGE front room, suit. 2; priv. fam.; Wils. exp., bus. CLARKE. Edge. 0900.

SHERIDAN, 4923, THE MARGATE — To Rent—Beaut. furn. frt. rm., twin beds; also sgl. rm.; priv. phones; bus to door; Arg. X.

SHERIDAN, 4900, 3D—TO RENT—LGE. FR. rm., beaut. furn.; $, exp.; adj. bath, phone. BEVIN.

SHERIDAN-RD—To RENT—LGE, LT RM., with lge. closet; conn. bath; no other rooms; nr. Foster. Edgewater 1112.

SHERIDAN-RD., 4806, 3D—To RENT—NICE ly furn. rm., suit. 1 or 2; Wil. X, bus; reas.

SHERIDAN-RD. 4657—TO RENT—NICELY furn. 3 sleeping rms. $30 up. Sunny. 1685.

SHERIDAN, 4718, PANTHEON ARMS — To Rent—Rms., eleg. furn.; kitch.; price mod.

SHERIDAN, 4336—TO RENT—NICELY FUR. bedrm., run. w., Murphy bed; Wils. exp.

SHERIDAN, 4548—TO RENT—BEAU. RMS., kit. if desired; $6 wk. Stewart.

SHERIDAN, 4757, 1ST, COR. LAWRENCE—To Rent—Beaut. lg. frt. rm., 1 or 2 people.

SHERIDAN, 4070—TO RENT—SGLE. AND dbl.; nicely fur.; Sher. ex.; bus. and L.

SHERIDAN, 4557, COR. WILSON—TO RENT —Clean, warm rms., $8 up; gents. Sherwil.

SHERIDAN 4334—TO RENT—EXC. BEAU. rms.; r. water; $10 sing., $12 dble.

SHERIDAN-RD., 4733, THE MOUNTFORD—To Rent—Outside rms., sing.-dble.; nr. bath.

SHERIDAN, 4070—TO RENT—IRVINGTON comf. single rm. run. water. Sunnyside 3098.

STATE, N. 1226—TO RENT—WELL FURN. mod. rms.; priv. lav.; suit. 1 or 2 gents.

WALTON-PL., E. 48—TO RENT—COMFORT. able rms., modern, walking distance.

WELLS, N., 540—TO RENT—LARGE, MODern conv.; nicely furn.; walk. dist.

WILSON, 900—TO RENT—NICELY FURN. rm., priv. fam.; kit. priv.; suit 1 or 2; L. bus, surf. Call Sunnyside 4525.

WILSON, 826, 3D—TO RENT—SUNNY OUTside rm., run. water, shower bath, $9.

WILSON, 815, 2D—TO RENT—DESIR. SGL. frt. rm. for gent. Sunnyside 2090.

WINDSOR, 927, 3D—TO RENT—WARM FRT. rm., $6; gent.; pri. apt.; Wils. "L". Sunnyside 3098.

WINDSOR, 802 — TO RENT—LGE. DBL. rm for congen. bus. girls. Sunny. 4583.

WINDSOR-AV. 833, 2D—TO RENT—CLEAN furn. rm.; Wilson exp., bus; $5.

WINTHROP-AV., 5043—TO RENT—LARGE, homy room, beaut. furn., modern beds; good trans., with or without hskpg.; priv.

WINTHROP, 5826—TO RENT—FURN. RM., lav. exp., surf., bus. Edgw. 8272.

WINTHROP-AV., 4571—TO RENT—2 ROOM front suite; $13 week.

TO RENT—ROOM, OR YOUNG LADY WILL share 4 room apt., good trans., with young lady; Christian Scientist or wil student preferred; special arrangement party. Lincoln 0473.

TO RENT—ATTRAC. RM., PRIV. FAM., exclusive; blk. Edgewater "L" sta. Sunnyside 7980.

TO RENT—ATTR. SGL. RM.; PRIV. RES.; inactive outside rm.; party empl.; wk. exch. Phi. dist.; $12 wk. 6762.

TO RENT—SUPERIOR ROOM; PARTicular gent; private. Lake View 0400.

TO RENT — NICE OUTSIDE ROOM FOR gent.; priv. home; Gentile. Rav. 2523 J.

TO RENT—FRONT R., TWIN BEDS; SUIT. 2 emp.; Wil. dist.; $12 wk. Lake View 2001.

TO RENT—2 NEWLY FURN. RMS. MOD. conv., nr. L and surf. Sunny. 0761.

TO RENT—LARG. FRONT ROOMS, 1 OR 2; very reas. Buck. 2907.

TO RENT—LGE. SUNNY FRT. RM., ½ BLK. from drive; walking dist. Superior 0262.

TO RENT—GENT., CLEAN, LIGHT RM., GD. trans., priv. fam. $25 mo. L. V. 0952.

TO RENT—ROOMS—NORTHWEST.

TO RENT—LGE. COMF. RM., ADJ. BATH. home for 2 girls or gents emp.; board opt.; nr. L. surf. refs. Humboldt 8011.

TO RENT—SUNNY CLEAN RM. PORCH. adj. bath; home privileges; private residence. Blue loc. and trans. Irving 1756.

TO RENT—ROOMS—WEST.

JACKSON-BLVD., 1536—TO RENT—FURnished front room for 2; also single room. Haymarket 5385.

NINETEENTH-ST., W. 3061—TO RENT — Front room, opposite park, reas. Rockwell 4103.

NINETEENTH-ST., W. 3061—TO RENT — Front room, opposite park, reas. Rockwell 4103.

POTOMAC-AV. 5415—To Rent—BEAUT. furn. rm., with or without board, in private fam.; use of kitchen. Columbus 0371.

WALNUT, 3037—To RENT—3 LIGHT, CLN. unfurn. rms., reas. rent, adult.

WASHINGTON-BLVD, 3850—TO RENT— Large mod. front room; twin beds; near Garfield Park.

WILCOX, 2901, 1ST—TO RENT—LIGHT, clean rm.; good trans.; priv. fam.

TO RENT—HOUSEKEEPING ROOMS.

South Side.

CALUMET, 4048—TO RENT—1, 2, 3 RM. hskpg. suites; every conv. Drexel 3778.

CALUMET, 5318, 1ST—TO RENT—WELL furnished front 2 room suite; modern.

DORCHESTER-AV., 6058—TO RENT—3 AND 3 rms.; newly furnished.

DORCHESTER, 5142—TO RENT—LGE. FRT. 3 rms.; suite; real kit.; reas.; I. C. exp.;

ELLIS, 4300, APT. A1—TO RENT—AND 3 rm. suites, kitch.; I. C. L. and 43d.

EVERETT-AV., 5464 — TO RENT—COMfortable, lighted rms., hskpg. suite of 3 rms.; priv. bath, porch. Midway 5043.

FORTY-SEVENTH-ST., E., 1115, THE Mosher—To Rent—3 rm. suites, bath, porch, $20; 2 rm. suite, $16; 1 rm., $8-$16; piano. "A refined, clean, comfortable place to live."

FORTY-FIFTH, E., 429—TO RENT—SGL. and comfy. furn.; $6 and $7. 2 rm. front suite, $10; with reg. kit., $12.50.

FORTIETH-ST., E., 414—TO RENT—NEAR Grand-blvd.; L. hskpg.; white; $3 up.

GRAND-BLVD., 4015—TO RENT—2 RM. hskpg. suites with private bath; surface, "L." Kenwood 7415.

GRAND, 4911—TO RENT—LGE. MOD. OUT. side rm. kitchet.; adj. bath; adults.

GRAND-BLVD., 4144, APT. 6—TO RENT—2 lg. comf. rms.; kit.; also frt. suite.

GREENWOOD, 6237, 2D—TO RENT—NICE. ly furn. hskpg. suite, 1 C., Ken. L. and surf.

HARPER, 6200, 2D—TO RENT—MOD. COR. 2-3 rm. suite; bath. I. C. L; adults.

INDIANA 4834, 2D—TO RENT—2 RMS., real kitch.; gas range, back pch. Ken. 6230.

LAKE PARK, S., 4753, 3D—TO RENT—beaut. suite, couple, r. w.; 3 others; I. C.; Lake Park, 5646—TO RENT—3 RM. HSKPG. suites; L. C. ex., surf. Mid. 0762.

MARQUETTE-RD., W., 152—TO RENT—Attr. 2 rm. suite; R. L. surf. Went. 1344.

MICHIGAN, 3647—TO RENT—LGE. RM. with kitchnt., run. w., best conv. Ph. Blvd. 1632.

MICHIGAN-AV., 5410, 3D—TO RENT—Nice lt. mod. rms.; exc. trans.; opp. Linc. Park. Evans 8900.

MICHIGAN-AV., S., 3432, 1ST—TO RENT—Large outside rm. priv. bath, kitch. $10.

MICHIGAN-AV., 5526—TO RENT—3 ROOM mod. apt.; porch and yard; also other rms.

MICHIGAN-AV., 5444, 3D—TO RENT—Very attr. 3 rm. suite; real kit.; priv. bath.

TO RENT—HOUSEKEEPING ROOMS.

South Side.

MICH., 4404—TO RENT—FT. 1 2 R. KIT. apt., piano, In-a-Dor bed, pr. bth. Drex.4644.

MICHIGAN, 5608, 2D—TO RENT—2 AND 3 rm. frt. suites; range, r. w., elec.; reas.

MICHIGAN-AV., 4750, 1ST—TO RENT—LR. rm., lav.; priv. fam.; kitch. priv.; suit. 2.

MICH., 4030, 3D—TO RENT—1 OR 2 FRT. rms., ig. pch., piano, bath; reas.

NORMAL-BLVD., 6337—TO RENT—1 AND 2 rm. mod. suites, nr. L trains. Went. 4360.

PRAIRIE, 5416—TO RENT—NICELY FURN. 2 or 3 rms., hskpg. Drex. 0444, Markley.

PRAIRIE, 4406, 2D—TO RENT—2 BEAU. suites, pantry, sink, range, pch.; ex. h. priv.

PRAIRIE-AV., 5645, 2D—TO RENT—LGE. fine par. and kitchenette; quiet, emp. pref.

SAGINAW-AV., 1ST APT.—TO RENT—MOD. room adj. bath; use of kitchen and parlor; 1 blk. I. C. and 75th-st. surf. So. Shore 5106

SEVENTY-SECOND-ST., E., 1137, NR. I. C.—To Rent—To young couple, mod. Dor.366.

UNION-AV., 6356, 2D—TO RENT—2 WELL furn. hskpg. rms.; best trans.; very reas.

UNIVERSITY-AV., 6146—TO RENT—ATTR. furn. 2 rm. hskpg. suite.

TO RENT—3800 LAKE PARK-AV., 2 AND 3 rm. kitchenette apts., remodeled and newly furnished; available for occupancy Feb. 6. Make reservations. Rates $11 to $18 week.

North Side.

BROADWAY, 4007—TO RENT—2-3 HSKPG. r. suites; st., hot w.; exc. trans.

CHESTNUT-ST., E., 13—TO RENT—NICELY furn. 2 rms., real kitch.; stm.; gentile.

CLARK, N., 3580, 3D APT.—TO RENT—Attractive, sunny outside room, suit. 2; bath adj.; lt. housekeeping priv.; $9 per week. Lincoln 0040.

CLARK, 2919—TO RENT—LGE. HSKP. RMS., light, gd. heat, gd. trans. and reas.; sgle. rms., $5.

CLARK, N., 1505—TO RENT—3 ROOM HOUSEKEEPING suite, every convenience.

CLARK-ST., 6044—TO RENT — NICELY furn. hskpg. rms., modern.

CLARENDON, 3927, 1S.—TO RENT—2 RM. sunny suite; use of living room; priv. fam.; good trans. Buckingham 1929.

CRESCENT-PL., 910, 1ST—TO RENT—NEWly furn. 3 rms., reas. to quiet, refined mar. couple; shower. Well. 8120.

CRESCENT, 935—To RENT—EXCEP. PRETty 2 rm. suite, $15; Sher. L. bus.

EDGECOMB, 555—To RENT—3 LG. SUNNY rms. for 3; newly dec.; Sher. exp., bus.

GREENVIEW-AV., 4211—TO RENT—NICELY nished dining rm., kitchen, bedrm.; stm.

HAZEL, 4534—TO RENT—HSKPG. 7 RMS., real kitch., clean, newly furn. Wil. L.

KENMORE, 4906, WM. PENN—To RENT—DBLE. and sing. rms., also suite, facing Ainslie; extra Da-bed; suit. 2 or 4; $10-$23.

KENMORE, 4118—TO RENT—COMFORTable 2-3 rm. hskpg. suites; also single rms.; L., bus. Sunnyside 2090.

LA SALLE, 1322—TO RENT—LGE., BRIGHT suite, range, electricity, refrigerator, porch; near park. Diversey 7716.

LA SALLE, 1322—TO RENT—LGE., BRIGHT suite, range, electricity, refrigerator, porch; near park. Diversey 7716.

MAGNOLIA, 4657—2D—TO RENT—2 OUT side rms. and kitchenette; Wilson exp.

MALDEN, 4435—TO RENT—CHEERFUL R., Murphy bed; Sheridan express L. bus to door; $12 week up. Sheridan 4037.

OAKDALE, 530—TO RENT—2 RMS., RUN water; nr. lake, transp.; $11 wk. 3916:

PAULINA, N., 3—TO RENT—NICELY furn. 3 rm. apt., $75 mo. Lincoln 0444.

SHERIDAN-RD., 3949, NORBERTA BLDG.—To Rent—1 3 room cozy front suite, $70; large living room, bedroom, and kitchenette; near Sheridan L. bus, Buckingham 0323.

SHERIDAN, 4923 THE MARGATE — To Rent—Beaut. furn. 3 rm. outside apt.; pri. bath, phone pch., extra da-bed; Arg. X.

SHERIDAN-RD., 4917—TO RENT—NICELY furn. 2 large light frt. rms.; Argyle L. bus.

SHERIDAN, 4336—TO RENT—NICELY FUR. 2 rm. suite, kitch. spl.; pvt. bath; bus.

ST. JAMES, 434—To RENT—CLEAN, WELL furn. rm., kitch.; also sleeping rms.

ST. JAMES-PL., 424—To RENT—2 AND 3 rm. suites, priv. fam. for light hskpg.

WELLS, N., 1014—TO RENT—3 RM. FURN. suite; mod.; walking distance.

WILSON, 918—TO RENT—3 RM. SUITE; real kit., also fur. rm.; r. w.; Wil. X. bus.

TO RENT—3 RM. APT. IN PRIV. RESIDENCE. Bryn Mawr L. Edge. 5563.

TO RENT—LADY WILL SHARE MOD. APT. mar. cple., 2 or 3 adults. L. V. 1777.

TO RENT—RM. HSKPG. SUITE, NICELY furn., mod. $50. Edgewater 1112.

TO RENT—BEDRM., LGE. KIT. PANTRY, pch.; adults emp.; $12; Arg. sta. Sunny. 6328.

TO RENT — FURN. RM., TWIN BEDS, hskpg. privileges. Call eves. Sunny. 3073.

Northwest Side.

ARMITAGE-AV. 3626—TO RENT—2 FURN. housekeeping rooms.

West Side.

TO RENT—113 S. ST. LOUIS, 2D. IN NICEly fur. apt., st., el., lovely home, for 2 emp.; kitchen priv. if des. Van Buren 2181.

WANTED—TO RENT—ROOMS.

WANTED—TO RENT—YOUNG PROF. MAN desires first class room with congenial young man; references; freedom to come and go as he desires; no rooming house; Wilson L. dist preferred. Address K K 193. Tribune.

WANTED—TO RENT—FOREIGN GENTLEman of education and refinement seeks home with family of culture. Satisfactory ref. Address J 79 Tribune.

WANTED—TO RENT—RM., BY BACHELOR; no other roomers. Address L 88. Tribune.

WANTED—TO RENT—1 OR 2 ROOMS AND kitchenette. Address A 75, Tribune.

BOARD AND LODGING—SOUTH.

BLACKSTONE-AV., 5714, THE HARVARD—Phone Hyde Park 2780 for reservation for good table and home atmosphere. Also modern suites and single rooms; attractive rates.

CORNELL-AV., 5227, THE GALE—AMERIcan family hotel; 2 rooms and bath suite; also large front room; best trans.; 12 m. loop.

CORNELL-AV. 5326—COMPLETELY FURN. large front room, for 1 or 2 people; except. good home food.

DREXEL-BLVD., 4634, 1ST—2 RMS. AND priv. bath, suit. for 2 or 4; ex. table; reas.

GRAND-BLVD., 4915—ROOM AND BOARD very reasonable; 51st I. C. exp.

GREENWOOD, 4426—ATTR. HOME. 2 DBL. rms for bus. people; ex. table. Drexel 1695.

KENWOOD-AV. 6502, 2D—ATTR. OUTSIDE rm., bd.; 2 or 4 conv. bds.; I. C., L.

KIMBARK, 5125—DOUBLE AND SINGLE room, adj. bath; home table; I. C. exp.

WANTED—2 CHILDREN TO MOTHER AND board; between ages of 3 and 5 yrs.; ref. exch. Pri. dist.—$20 month. Or will keep for working mother, day, eves.

LEXINGTON HOTEL, MICHIGAN-AV. AND 22d-st.—400 rooms, absolutely fireproof; nicely furnished, comfortable and airy rooms at $9, $10.50, and $12 per week.

WIDOW HAVING WELL APPOINTED home wishes refined mar. cple. Nor.3801.

BOARD AND LODGING—NORTH.

DEARBORN, N., 1036—EXCEL. BOARD AND rm. suit. 2; walk. dist.; refs. Sup. 5408.

FAMILIAR—To Rent—3915—SOMETHING attractive for 1 or 2 girls; home; stm. ht.; good trans.; $9.00 ea. Jun. 2071 J.

KENMORE, 4727—SGL. AND DBL. ROOMS with board; home cooking. Wil. L. bus.

LARRABEE, 2340, NR. LINC. PK.—LGE. RM. for 2; also sgle. rms.; ex. brd. Lin. 0537.

LAWRENCE, 1024, COR. KENMORE-AV.—Exc. room and board; reas. Edgew. 2059.

PAULINA, 4126—2D.; ATTRACTIVE RM., steam ht. elec. light; board if desired; 1 or 2 persons. Ravenswood 3121.

SHERIDAN-RD., 915, THE GRACELAND—Suite of rooms, priv. bath; also single room; exc. board; home surrdg. Grace. 6602.

WRIGHTWOOD, 635—EXCEP. RM. FOR 2 or sgle.; r. w. gd. trans.; ref. home.

BOARD AND CARE FOR 1 OR 2 CHILdren over 3 years; room for parents if desired; private family. Graceland 8456.

IN RAVENSWOOD PRIV. FAM., HOME like, nr. L sta.; couple; ref. required; no other roomers. Phone Irving 6314.

NURSE HAVING IDEAL HOME ON KENmore-av. will take aged or nervous patient. Best of care. Sheidrake 2981.

HOTELS.

KENMORE

HOTEL KENMORE, 150 ROOMS, UPTOWN Kenmore and Wilson-ays. Priv. or detached bath. $9 to $18 week. Daily, $1.50 to $3.50.

HOTEL LA STRAIN & Annex

3535 ELLIS-AV., COZY STEAM HEATED rms., elec. lighted rms., $6, $7 week up, $1 day up. I. C. and sur. lines 1 blk.; 10 min. loop. J. O'DONNELL, Mgr., Douglas 7100.

HOTEL REVERE,

417 N. Clark-st., corner Austin-av. Remodeled and refurnished. $6 per week, with bath, $7.50 and up. Furnished rates, $1 per day and up. Phone Randolph 330.

HOTEL VICTORIA,

Clark and Van Buren, Wabash 2280. 250 rooms; rates $1.50 and up. Special weekly rates, $10 and $12.

LEXINGTON HOTEL, MICHIGAN-AV., AT 22d-st., 400 rooms absolutely fireproof, 2 rm. suits with bath for permanents; the finest in Chicago for the money

—STORES—DOWNTOWN.

WELLS ST
ORE 40X100

red, freight elev.
latform, priv. int.
Poss. May 1st.
ENT $3,000.
WOLF & CO., Agts.,
109 N. DEARBORN-ST.
STATE 7316.

LERS—TAILORS.

p space on 3d floor, recently
immediate occupancy.
ANCE BUILDING,
Central 7713.

HIGAN-AV.

igan-av., also 2d floor space
lec. elevators and stairway;
Apply ofc. of bldg. or your

H, NR. MADISON.

available May 1, suitable
lies, florist or luncheon.
EPH O. MAYFIELD & SON,
Ph. Central 4459.

SHALL HAVE FOR RENT
2 very attractive downtown
have stores for rent in W.
WILLOUGHBY & CO., 72 W.
0417.

T—STORES—SOUTH.

5 INDIANA-AV., $55.
70 W. Monroe-st. State 4240.
E. 63D-ST., STORE AND F
& CO., 25 N. Dearborn-st.
GE STORE, 416 W. 69TH-
5370.
ORES — FLOORS — BLDGS.
er & Co., 203 S. Dearborn-st.

T—STORES—NORTH.

AND 5 SHOPS IN
0,000 Thtre. Bldg.
rd & Marshfield.
L REALTY CO.,
lle-st. Main 3933.

ES, $45-$55; HEATED; SE
new; fine location. Lake
Co., 1307 Lovola-av.
TORE ON SHERIDAN-RD.
ed cafe; suit confectionery or
accessories. Apply
Inquire 918 Sheridan-rd.
NER SHOP. WILSON-AV.
Franklin 4433.

TORES—NORTHWEST.

RE OPP. LOGAN SQUARE
Sec. LOGAN SQUARE BOUL
Milwaukee-av.
E, 20X46. APPLY OFFICE
4345 Irving Pk.-blvd.

T—STORES—WEST.

NER, 200 N. CICERO; EL
for candy store; $85 per
TON & CO., 4403 Sheffield.

RY GOOD LOCATION FOR
Tribune.
SHOWROOM IN AUTOMO
Good loca-
tion 838. 4638 Washington.
INORE-ST., STORE AND
INGOWSKY, 1946 Wa

RE EST LOC.: OPP. WEST-
ool 22d-st. and Cicero-av.
ery. Cicero 19.

OFFICES AND STUDIOS.

Downtown.
M. A. BLDG.
N. Dearborn-st.
uites, with reception rooms.
ionable low rental.
N & O'CONNOR,
Randolph 3124.

IT OFFICES.

LDG. SECURITY BLDG.
Sale or rent.
ft. of space.
ERSITY OF CHICAGO.
Franklin 344
NWAY HALL BUILDING,
ourses (incl. Michigan-av.),
Will decora Superb north
ion studio. Immediate
desired. Most reasonable
Harrison 681.
PS BLDG., 178 WABASH-
5412 N. Clark-st. immed. poss.
2532 N. Clark-st. Diversey 5568.
TO RENT—CORNER, SHERIDAN-RD. AND
Moore. Diversey 1723. Room 503, 69
W. Washington-st.
TO RENT—OFFICES, NEW BLDG., BEST
part of North W. Side; reception room
furn. W. B. Smith, 3621 Irving Pk.-blvd.
Irving 4525.
TO RENT—TWO SMALL OFFICES, S. W.
corner of Wilson and Kenmore. Edg. 0092
J. G. Johnson, 5600 Sheridan-rd.
TO RENT—OFFICE, BUSINESS OR PROFES-
sion; share reception room with dentist or dr.
3126 W. 22d-st., Rockwell 4166.
TO RENT—55 W. 69TH-ST., $30.
551 E. 47th-st., $25.00.
T. E. WELLS, 76 W. Monroe. State 4240.
TO RENT—SEVERAL STUDIOS AND OF-
fices in newly developed bldg., near Wrigley
Bldg. E. Superior 0074.
TO RENT—1 OR 2 ADJ. COR. OFFICES,
above drug s., Chateau Theater Bldg., E. 79th
st. grace and Halsted, Rm. 22. L. V. 0305.
TO RENT—OFFICE, COR. 3 RMS., 3369 N.
Clark, stove, 2d. flr. $35. Waller. Cent. 3212.
TO RENT—OFFICE WITH RECEPT. RM. $30.
A. S. Raittel 552 W. North-av. Div. 2312.

TO RENT—FLOORS AND LOFTS.

TO RENT—WEST SIDE.
4,000, 6,000, 8,000 ft.; pass., frt.; rea-
sonable.
13,000, 21,000 ft.; pass., frt.; spr.; 40c.
LOOP.
14,000, 20,000 ft.; pass., frt.; concrete;
ideal for printers.
NORTH SIDE.
7,500 ft., N. Side; 1st floor; 34c.
10,000 ft., Spr. space; heated; frt. elev.
SOUTH SIDE.
8,000 ft heat furnished; 26c.
13,000 ft.; furn., spr.; frt. elev.
24,000 ft.; furn., spr.; frt. elev.
J. P. STRICKLAND & CO., 39 S. LaSalle. 9774.
TO RENT—MAY 1ST POSSESSION; FIRE-
proof sprinkled building, heavy floor ca-
pacity, with elevator passenger and freight
service, fine light on all sides; at 351
E. Ohio-st. and 330 E. Grand-av. in units
of 5,000 sq. ft. to 14,000 sq. ft., 55,000
sq. ft. in all at $25c per sq. ft. Apply
WINSTON & COMPANY, AGTS.,
38 S. Dearborn-st. Tel. Central 4204.
TO LET—NEW 1 STORY BLDG., 10,000
sq. ft. Ravenswood, nr. Irving Pk.; steam
heat, 25c sq. ft. E. A. TEICH & CO. (Oliver)
135 S. LaSalle-st. Wabash 8210.
TO RENT—
DONOHUE BLDG., SPACE SUIT-
able for printers, binders, and engravers, or
Agents. Phone Harrison 3680. 711 S. Dearborn-st. F. P. HILL.
TO RENT—25,000 FT. FACTORY SPACE,
light bldg.; reasonable rent. 12218 No.
Wells-st. For particulars phone West 6370.
TO RENT—SEVERAL MAIN FLOORS, 7,500
to 10,000 sq. ft. and up; bargains.
E. DUERLEIN & CO. Franklin 4860.
TO RENT—ON FLOURNOY-ST. NR. 48TH
Will erect factory on 900 ft. or part.
MONTAGUE & SON, 25 N. Drbn. Cent. 5012
TO RENT—13,000 SQ. FT. BLDG. CLOSE
in; elevator service. Franklin 4860.
TO RENT—MODERN CONCRETE FLOORS
5,000 ft. RUPRECHT, 564 W. Randolph.

TO RENT—OFFICES AND STUDIOS.

Downtown.

McKINLOCK BLDG.,

S. W. Jackson and Wells.

3,750 sq. ft. desirable office space; immediate possession.

BROWNING BLDG.,

12-14 W. Washington-st.

Entire Tenth Floor, 3,504 sq. ft.; also several suites from 200 to 550 sq. ft. each. Possession May 1, 1922.

ROBERT WHITE & CO.,

34 W. Randolph-st. State 7209.

SPACE

In area to suit desirable tenants.

LOFTS, OFFICES, STORES, HALLS.

May 1st occupancy.
Building at 28-34 N. Wells-st.

The Real Estate Management Corporation,

111 W. Washington-st. Main 2603.

TO RENT—FINANCIAL DISTRICT, NEW
C. L. BUILDING, 166 W. Jackson-blvd.
167 Quincy-st., opposite Insurance Exchange
Board of Trade; adjoining new Federal
Reserve Bldg. Continental and Com-
mercial Bank Bldg. Office space on ground
as well as upper floors. Apply 12th floor of
bldg. Tel. Harrison 1055.

Transportation Bldg.

450 TO 25,000 SQ. FT.

of very desirable light office space on top floors at less than loop rentals.

MAY 1ST POSSESSION.

OFFICE OF BLDG. HARRISON 7787.

LYTTON BUILDING

N. E. Cor. State and Jackson.

A few choice suites available for May 1st occupancy. High grade tenancy, excellent location, moderate rentals. Apply Office of Bldg., Room 1829. Phone Wabash 5207.

WEBSTER BLDG.,

La Salle and Van Buren-sts.

For rent—Choice offices to tenants of re-
sponsibility. Apply to FRED McGUIRE, 327
S. La Salle-st. Phone Wabash 5859.

TO RENT—MFG. PROPERTY.

Investors, Attention!

634 nr. Princeton-av., 50x184, improved
with 2 story brick and stone constructed
business and mfg. bldg.; elec. elevator, loading dock,
$24,000; 4½ yrs. 6%; $15,000 cash required;
price $60,000. COLEMAN, 4729 S. State.

TO RENT—MAY 1ST POSSESSION IN FIRE-
proof sprinkled building; heavy floor capac-
ity with electric passenger and freight ser-
vice; fine light on all sides; at 351 E.
Ohio-st. and 330 E. Grand-av. in units from
5,000 sq. ft. to 14,000 sq. ft., 55,000 sq. ft.
in all at $25c per sq. ft. WINSTON & COMPANY, AGTS.,
38 S. Dearborn-st. Tel. Central 4204.
TO LET—NEW 1 STORY BLDG., 10,000
sq. ft. Ravenswood, nr. Irving Pk.; steam
heat, 25c sq. ft. E. A. TEICH & CO. (Oliver)
135 S. LaSalle-st. Wabash 8210.
TO RENT—
DONOHUE BLDG., SPACE SUIT-
able for printers, binders, and engravers, or
Agents. Phone Harrison 3680. 711 S. Dearborn-st. F. P. HILL.
TO RENT—25,000 FT. FACTORY SPACE,
light bldg.; reasonable rent. 12218 No.
Wells-st. For particulars phone West 6370.
TO RENT—SEVERAL MAIN FLOORS, 7,500
to 10,000 sq. ft. and up; bargains.
E. DUERLEIN & CO. Franklin 4860.
TO RENT—ON FLOURNOY-ST. NR. 48TH
Will erect factory on 900 ft. or part.
MONTAGUE & SON, 25 N. Drbn. Cent. 5012
TO RENT—13,000 SQ. FT. BLDG. CLOSE
in; elevator service. Franklin 4860.
TO RENT—MODERN CONCRETE FLOORS
5,000 ft. RUPRECHT, 564 W. Randolph.

TO RENT—MFG. PROPERTY.

TO RENT—IN A HIGH GRADE CONCRETE
Bldg., on Loomis and Jackson; daylight
floors, 6,250 sq. ft. each; elevator service;
power, light, heat; live steam, electric and
gas service. Apply on your own broker, or
Frank Hall, 1417 W. Jackson-blvd. Har-
rison 5561.

TO RENT—BUILDINGS.

TO RENT—HAVE CLIENTS WHO WILL
build to suit in any part of city for reli-
able parties; concerns who anticipate new and
improved quarters should take advantage of
the present cost of building. WILLOUGHBY
& CO., 72 W. Madison-st. Cent. 0417.
TO RENT—MODERN 2 STY. & BSMT.
bldg., containing 40,000 sq. ft.; elec. elev.,
btg. ph.; hvy. floor loads; wonderful location.
ALBERT FRIEND & CO.,
29 S. La Salle-st. Randolph 4916
TO RENT—OR FOR SALE—OWNERS DE-
sire to sell or lease; elected light cur-
rent; best for the
money in town. Tel. Harr. 3477. E. SPEN-
CER TURNER, Agent.
TO RENT—WE HAVE BEEN FORCED TO
secure larger space and will sublet our
former office to desirable tenants; has
2 private offices and room in outer office for
2 stenographers; fine location is well located
in the loop and the rent reasonable. Please
see Mr. Blanden, Room 921, 332 S. La Salle.
TO RENT—SKYLIGHT OFFICE OR DESK SPACE.
Lumber Exchange. Central 1084.

General.

TO RENT—2 RM. SUITES, CALO BLDG.,
5412 N. Clark-st. immed. poss.
GROSBY.
2532 N. Clark-st. Diversey 5568.
TO RENT—CORNER, SHERIDAN-RD. AND
Noyes. Diversey 1723. Room 503, 69
W. Washington-st.
TO RENT—OFFICES, NEW BLDG., BEST
part of North W. Side; reception room
furn. W. B. Smith, 3621 Irving Pk.-blvd.
Irving 4525.
TO RENT—TWO SMALL OFFICES, S. W.
corner of Wilson and Kenmore. Edg. 0092
J. G. Johnson, 5600 Sheridan-rd.
TO RENT—OFFICE, BUSINESS OR PROFES-
sion; share reception room with dentist or dr.
3126 W. 22d-st., Rockwell 4166.
TO RENT—55 W. 69TH-ST., $30.
551 E. 47th-st., $25.00.
T. E. WELLS, 76 W. Monroe. State 4240.
TO RENT—SEVERAL STUDIOS AND OF-
fices in newly developed bldg., near Wrigley
Bldg. E. Superior 0074.
TO RENT—1 OR 2 ADJ. COR. OFFICES,
above drug s., Chateau Theater Bldg., E. 79th
st. grace and Halsted, Rm. 22. L. V. 0305.
TO RENT—OFFICE, COR. 3 RMS., 3369 N.
Clark, stove, 2d. flr. $35. Waller. Cent. 3212.
TO RENT—OFFICE WITH RECEPT. RM. $30.
A. S. Raittel 552 W. North-av. Div. 2312.

TO RENT—FLOORS AND LOFTS.

TO RENT—WEST SIDE.
4,000, 6,000, 8,000 ft.; pass., frt.; rea-
sonable.
13,000, 21,000 ft.; pass., frt.; spr.; 40c.
LOOP.
14,000, 20,000 ft.; pass., frt.; concrete;
ideal for printers.
NORTH SIDE.
7,500 ft., N. Side; 1st floor; 34c.
10,000 ft., Spr. space; heated; frt. elev.
SOUTH SIDE.
8,000 ft heat furnished; 26c.
13,000 ft.; furn., spr.; frt. elev.
24,000 ft.; furn., spr.; frt. elev.
J. P. STRICKLAND & CO., 39 S. LaSalle. 9774.
TO RENT—MAY 1ST POSSESSION; FIRE-
proof sprinkled building, heavy floor ca-
pacity with electric passenger and freight
elevators, fine light on all sides; at 351
E. Ohio-st. and 330 E. Grand-av. in units
from 5,800 sq. ft. to 14,000 sq. ft., 55,000
sq. ft. in all at 25c per sq. ft.
WINSTON & COMPANY, AGTS.,
38 S. Dearborn-st. Tel. Central 4204.
TO RENT—3-STORY BLDG., 25,000 SQ.
ft.; one line light; nr. C. & N. W. Address
J 566 Tribune.

TO RENT—FURNISHED ROOMS.

TO RENT—LIMITED NUMBER OF OFFICES
of 340 sq. ft. and larger in fireproof
LAKE SHORE TRUST BLDG.
Nearing completion at corner of
UPPER MICHIGAN-AV. AT OHIO-ST.
Building now open for inspection.
WINSTON & CO., Agents.
Central 4204. 38 S. Dearborn-st.
TO RENT—FROM MAY 1ST, 5
MEDINAH BLDG.
COR. JACKSON AND WELLS-STS.
250 TO 2,000 SQUARE FEET.
REASONABLE RENTS.
ROSENBERG & LURIE.
178 W. JACKSON-ST.
The Ellsworth Building,
533-41 S. Dearborn-st 250 to 1,000 sq. ft.
for imm. occupancy or May 1st. Fireproof; self
service elevator service. Electric light and
power free. Rentals strictly right. Best for the
money in town. Tel. Harr. 3477. E. SPEN-
CER TURNER, Agent.
TO RENT—WE HAVE BEEN FORCED TO
secure larger space and will sublet our
former office to desirable tenants; has
2 private offices and room in outer office for
2 stenographers; fine location is well located
in the loop and the rent reasonable. Please
see Mr. Blanden, Room 921, 332 S. La Salle.
TO RENT—SKYLIGHT OFFICE OR DESK SPACE.
Lumber Exchange. Central 1084.

General.

TO RENT—2 RM. SUITES, CALO BLDG.,
5412 N. Clark-st. immed. poss.
GROSBY.
2532 N. Clark-st. Diversey 5568.
TO RENT—CORNER, SHERIDAN-RD. AND
Noyes. Diversey 1723. Room 503, 69
W. Washington-st.
TO RENT—OFFICES, NEW BLDG., BEST
part of North W. Side; reception room
furn. W. B. Smith, 3621 Irving Pk.-blvd.
Irving 4525.
TO RENT—TWO SMALL OFFICES, S. W.
corner of Wilson and Kenmore. Edg. 0092
J. G. Johnson, 5600 Sheridan-rd.
TO RENT—OFFICE, BUSINESS OR PROFES-
sion; share reception room with dentist or dr.
3126 W. 22d-st., Rockwell 4166.
TO RENT—55 W. 69TH-ST., $30.
551 E. 47th-st., $25.00.
T. E. WELLS, 76 W. Monroe. State 4240.
TO RENT—SEVERAL STUDIOS AND OF-
fices in newly developed bldg., near Wrigley
Bldg. E. Superior 0074.
TO RENT—1 OR 2 ADJ. COR. OFFICES,
above drug s., Chateau Theater Bldg., E. 79th
st. grace and Halsted, Rm. 22. L. V. 0305.
TO RENT—OFFICE, COR. 3 RMS., 3369 N.
Clark, stove, 2d. flr. $35. Waller. Cent. 3212.
TO RENT—OFFICE WITH RECEPT. RM. $30.
A. S. Raittel 552 W. North-av. Div. 2312.

TO RENT—FLOORS AND LOFTS.

TO RENT—WEST SIDE.
4,000, 6,000, 8,000 ft.; pass., frt.; rea-
sonable.
13,000, 21,000 ft.; pass., frt.; spr.; 40c.
LOOP.
14,000, 20,000 ft.; pass., frt.; concrete;
ideal for printers.
NORTH SIDE.
7,500 ft., N. Side; 1st floor; 34c.
10,000 ft., Spr. space; heated; frt. elev.
SOUTH SIDE.
8,000 ft heat furnished; 26c.
13,000 ft.; furn., spr.; frt. elev.
24,000 ft.; furn., spr.; frt. elev.
J. P. STRICKLAND & CO., 39 S. LaSalle. 9774.
TO RENT—MAY 1ST POSSESSION IN FIRE-
proof sprinkled building; heavy floor capac-
ity with electric passenger and freight ser-
vice; fine light on all sides; at 351 E.
Ohio-st. and 330 E. Grand-av. in units from
5,000 sq. ft. to 14,000 sq. ft., 55,000 sq. ft.
in all at 25c per sq. ft. WINSTON & COMPANY, AGTS.,
38 S. Dearborn-st. Tel. Central 4204.
TO LET—NEW 1 STORY BLDG., 10,000
sq. ft. Ravenswood, nr. Irving Pk.; steam
heat, 25c sq. ft. E. A. TEICH & CO. (Oliver)
135 S. LaSalle-st. Wabash 8210.
TO RENT—
DONOHUE BLDG., SPACE SUIT-
able for printers, binders, and engravers, or
Agents. Phone Harrison 3680. 711 S. Dearborn-st. F. P. HILL.
TO RENT—25,000 FT. FACTORY SPACE,
light bldg.; reasonable rent. 12218 No.
Wells-st. For particulars phone West 6370.
TO RENT—SEVERAL MAIN FLOORS, 7,500
to 10,000 sq. ft. and up; bargains.
E. DUERLEIN & CO. Franklin 4860.
TO RENT—ON FLOURNOY-ST. NR. 48TH
Will erect factory on 900 ft. or part.
MONTAGUE & SON, 25 N. Drbn. Cent. 5012
TO RENT—13,000 SQ. FT. BLDG. CLOSE
in; elevator service. Franklin 4860.
TO RENT—MODERN CONCRETE FLOORS
5,000 ft. RUPRECHT, 564 W. Randolph.

TO RENT—OFFICE SPACE

in units of 500 to 11,000 sq. ft. in fireproof

BOYCE OFFICE BLDG.

nearing completion at corner of N. Dearborn and Illinois-sts. Building now open for inspection.

ROSS & COMPANY,

Railway Exchange. Wabash 1052.

TO RENT—LIMITED NUMBER OF OFFICES
of 340 sq. ft. and larger in fireproof
LAKE SHORE TRUST BLDG.
Nearing completion at corner of
UPPER MICHIGAN-AV. AT OHIO-ST.
Building now open for inspection.
WINSTON & CO., Agents.
Central 4204. 38 S. Dearborn-st.
TO RENT—FROM MAY 1ST, 5
MEDINAH BLDG.
COR. JACKSON AND WELLS-STS.
250 TO 2,000 SQUARE FEET.
REASONABLE RENTS.
ROSENBERG & LURIE.
178 W. JACKSON-ST.
The Ellsworth Building,
533-41 S. Dearborn-st 250 to 1,000 sq. ft.
for imm. occupancy or May 1st. Fireproof; self
service elevator service. Electric light and
power free. Rentals strictly right. Best for the
money in town. Tel. Harr. 3477. E. SPEN-
CER TURNER, Agent.
TO RENT—WE HAVE BEEN FORCED TO
secure larger space and will sublet our
former office to desirable tenants; has
2 private offices and room in outer office for
2 stenographers; fine location is well located
in the loop and the rent reasonable. Please
see Mr. Blanden, Room 921, 332 S. La Salle.
TO RENT—SKYLIGHT OFFICE OR DESK SPACE.
Lumber Exchange. Central 1084.

General.

TO RENT—2 RM. SUITES, CALO BLDG.,
5412 N. Clark-st. immed. poss.
GROSBY.
2532 N. Clark-st. Diversey 5568.
TO RENT—CORNER, SHERIDAN-RD. AND
Noyes. Diversey 1723. Room 503, 69
W. Washington-st.
TO RENT—OFFICES, NEW BLDG., BEST
part of North W. Side; reception room
furn. W. B. Smith, 3621 Irving Pk.-blvd.
Irving 4525.
TO RENT—TWO SMALL OFFICES, S. W.
corner of Wilson and Kenmore. Edg. 0092
J. G. Johnson, 5600 Sheridan-rd.
TO RENT—OFFICE, BUSINESS OR PROFES-
sion; share reception room with dentist or dr.
3126 W. 22d-st., Rockwell 4166.
TO RENT—55 W. 69TH-ST., $30.
551 E. 47th-st., $25.00.
T. E. WELLS, 76 W. Monroe. State 4240.
TO RENT—SEVERAL STUDIOS AND OF-
fices in newly developed bldg., near Wrigley
Bldg. E. Superior 0074.
TO RENT—1 OR 2 ADJ. COR. OFFICES,
above drug s., Chateau Theater Bldg., E. 79th
st. grace and Halsted, Rm. 22. L. V. 0305.
TO RENT—OFFICE, COR. 3 RMS., 3369 N.
Clark, stove, 2d. flr. $35. Waller. Cent. 3212.
TO RENT—OFFICE WITH RECEPT. RM. $30.
A. S. Raittel 552 W. North-av. Div. 2312.

TO RENT—FLOORS AND LOFTS.

TO RENT—WEST SIDE.
4,000, 6,000, 8,000 ft.; pass., frt.; rea-
sonable.
13,000, 21,000 ft.; pass., frt.; spr.; 40c.
LOOP.
14,000, 20,000 ft.; pass., frt.; concrete;
ideal for printers.
NORTH SIDE.
7,500 ft., N. Side; 1st floor; 34c.
10,000 ft., Spr. space; heated; frt. elev.
SOUTH SIDE.
8,000 ft heat furnished; 26c.
13,000 ft.; furn., spr.; frt. elev.
24,000 ft.; furn., spr.; frt. elev.
J. P. STRICKLAND & CO., 39 S. LaSalle. 9774.
TO RENT—MAY 1ST POSSESSION IN FIRE-
proof sprinkled building; heavy floor capac-
ity with electric passenger and freight ser-
vice; fine light on all sides; at 351 E.
Ohio-st. and 330 E. Grand-av. in units from
5,000 sq. ft. to 14,000 sq. ft., 55,000 sq. ft.
in all at 25c per sq. ft. WINSTON & COMPANY, AGTS.,
38 S. Dearborn-st. Tel. Central 4204.
TO LET—NEW 1 STORY BLDG., 10,000
sq. ft. Ravenswood, nr. Irving Pk.; steam
heat, 25c sq. ft. E. A. TEICH & CO. (Oliver)
135 S. LaSalle-st. Wabash 8210.
TO RENT—
DONOHUE BLDG., SPACE SUIT-
able for printers, binders, and engravers, or
Agents. Phone Harrison 3680. 711 S. Dearborn-st. F. P. HILL.
TO RENT—25,000 FT. FACTORY SPACE,
light bldg.; reasonable rent. 12218 No.
Wells-st. For particulars phone West 6370.
TO RENT—SEVERAL MAIN FLOORS, 7,500
to 10,000 sq. ft. and up; bargains.
E. DUERLEIN & CO. Franklin 4860.
TO RENT—ON FLOURNOY-ST. NR. 48TH
Will erect factory on 900 ft. or part.
MONTAGUE & SON, 25 N. Drbn. Cent. 5012
TO RENT—13,000 SQ. FT. BLDG. CLOSE
in; elevator service. Franklin 4860.
TO RENT—MODERN CONCRETE FLOORS
5,000 ft. RUPRECHT, 564 W. Randolph.

TO RENT—OFFICES AND STUDIOS.

Downtown.

McKINLOCK BLDG.,

S. W. Jackson and Wells.

3,750 sq. ft. desirable office space; immediate possession.

BROWNING BLDG.,

12-14 W. Washington-st.

Entire Tenth Floor, 3,504 sq. ft.; also several suites from 200 to 550 sq. ft. each. Possession May 1, 1922.

ROBERT WHITE & CO.,

34 W. Randolph-st. State 7209.

SPACE

In area to suit desirable tenants.

LOFTS, OFFICES, STORES, HALLS.

May 1st occupancy.
Building at 28-34 N. Wells-st.

The Real Estate Management Corporation,

111 W. Washington-st. Main 2603.

TO RENT—FINANCIAL DISTRICT, NEW
C. L. BUILDING, 166 W. Jackson-blvd.
167 Quincy-st., opposite Insurance Exchange
Board of Trade; adjoining new Federal
Reserve Bldg. Continental and Com-
mercial Bank Bldg. Office space on ground
as well as upper floors. Apply 12th floor of
bldg. Tel. Harrison 1055.

Transportation Bldg.

450 TO 25,000 SQ. FT.

of very desirable light office space on top floors at less than loop rentals.

MAY 1ST POSSESSION.

OFFICE OF BLDG. HARRISON 7787.

LYTTON BUILDING

N. E. Cor. State and Jackson.

A few choice suites available for May 1st occupancy. High grade tenancy, excellent location, moderate rentals. Apply Office of Bldg., Room 1829. Phone Wabash 5207.

WEBSTER BLDG.,

La Salle and Van Buren-sts.

For rent—Choice offices to tenants of responsibility. Apply to FRED McGUIRE, 327 S. La Salle-st. Phone Wabash 5859.

TO RENT—MFG. PROPERTY.

Investors, Attention!

634 nr. Princeton-av., 50x184, improved
with 2 story brick and stone constructed
business and mfg. bldg.; elec. elevator, loading dock,
$24,000; 4½ yrs. 6%; $15,000 cash required;
price $60,000. COLEMAN, 4729 S. State.

TO RENT—MAY 1ST POSSESSION IN FIRE-
proof sprinkled building; heavy floor capac-
ity with electric passenger and freight ser-
vice; fine light on all sides; at 351 E.
Ohio-st. and 330 E. Grand-av. in units from
5,000 sq. ft. to 14,000 sq. ft., 55,000 sq. ft.
in all at 25c per sq. ft. WINSTON & COMPANY, AGTS.,
38 S. Dearborn-st. Tel. Central 4204.
TO LET—NEW 1 STORY BLDG., 10,000
sq. ft. Ravenswood, nr. Irving Pk.; steam
heat, 25c sq. ft. E. A. TEICH & CO. (Oliver)
135 S. LaSalle-st. Wabash 8210.
TO RENT—
DONOHUE BLDG., SPACE SUIT-
able for printers, binders, and engravers, or
Agents. Phone Harrison 3680. 711 S. Dearborn-st. F. P. HILL.
TO RENT—25,000 FT. FACTORY SPACE,
light bldg.; reasonable rent. 12218 No.
Wells-st. For particulars phone West 6370.
TO RENT—SEVERAL MAIN FLOORS, 7,500
to 10,000 sq. ft. and up; bargains.
E. DUERLEIN & CO. Franklin 4860.
TO RENT—ON FLOURNOY-ST. NR. 48TH
Will erect factory on 900 ft. or part.
MONTAGUE & SON, 25 N. Drbn. Cent. 5012
TO RENT—13,000 SQ. FT. BLDG. CLOSE
in; elevator service. Franklin 4860.
TO RENT—MODERN CONCRETE FLOORS
5,000 ft. RUPRECHT, 564 W. Randolph.

TO RENT—OFFICE SPACE

in units of 500 to 11,000 sq. ft. in fireproof

BOYCE OFFICE BLDG.

nearing completion at corner of N. Dearborn and Illinois-sts. Building now open for inspection.

ROSS & COMPANY,

Railway Exchange. Wabash 1052.

TO RENT—LIMITED NUMBER OF OFFICES
of 340 sq. ft. and larger in fireproof
LAKE SHORE TRUST BLDG.
Nearing completion at corner of
UPPER MICHIGAN-AV. AT OHIO-ST.
Building now open for inspection.
WINSTON & CO., Agents.
Central 4204. 38 S. Dearborn-st.
TO RENT—FROM MAY 1ST, 5
MEDINAH BLDG.
COR. JACKSON AND WELLS-STS.
250 TO 2,000 SQUARE FEET.
REASONABLE RENTS.
ROSENBERG & LURIE.
178 W. JACKSON-ST.
The Ellsworth Building,
533-41 S. Dearborn-st 250 to 1,000 sq. ft.
for imm. occupancy or May 1st. Fireproof; self
service elevator service. Electric light and
power free. Rentals strictly right. Best for the
money in town. Tel. Harr. 3477. E. SPEN-
CER TURNER, Agent.
TO RENT—WE HAVE BEEN FORCED TO
secure larger space and will sublet our
former office to desirable tenants; has
2 private offices and room in outer office for
2 stenographers; fine location is well located
in the loop and the rent reasonable. Please
see Mr. Blanden, Room 921, 332 S. La Salle.
TO RENT—SKYLIGHT OFFICE OR DESK SPACE.
Lumber Exchange. Central 1084.

General.

TO RENT—2 RM. SUITES, CALO BLDG.,
5412 N. Clark-st. immed. poss.
GROSBY.
2532 N. Clark-st. Diversey 5568.
TO RENT—CORNER, SHERIDAN-RD. AND
Noyes. Diversey 1723. Room 503, 69
W. Washington-st.
TO RENT—OFFICES, NEW BLDG., BEST
part of North W. Side; reception room
furn. W. B. Smith, 3621 Irving Pk.-blvd.
Irving 4525.
TO RENT—TWO SMALL OFFICES, S. W.
corner of Wilson and Kenmore. Edg. 0092
J. G. Johnson, 5600 Sheridan-rd.
TO RENT—OFFICE, BUSINESS OR PROFES-
sion; share reception room with dentist or dr.
3126 W. 22d-st., Rockwell 4166.
TO RENT—55 W. 69TH-ST., $30.
551 E. 47th-st., $25.00.
T. E. WELLS, 76 W. Monroe. State 4240.
TO RENT—SEVERAL STUDIOS AND OF-
fices in newly developed bldg., near Wrigley
Bldg. E. Superior 0074.
TO RENT—1 OR 2 ADJ. COR. OFFICES,
above drug s., Chateau Theater Bldg., E. 79th
st. grace and Halsted, Rm. 22. L. V. 0305.
TO RENT—OFFICE, COR. 3 RMS., 3369 N.
Clark, stove, 2d. flr. $35. Waller. Cent. 3212.
TO RENT—OFFICE WITH RECEPT. RM. $30.
A. S. Raittel 552 W. North-av. Div. 2312.

TO RENT—FLOORS AND LOFTS.

TO RENT—WEST SIDE.
4,000, 6,000, 8,000 ft.; pass., frt.; rea-
sonable.
13,000, 21,000 ft.; pass., frt.; spr.; 40c.
LOOP.
14,000, 20,000 ft.; pass., frt.; concrete;
ideal for printers.
NORTH SIDE.
7,500 ft., N. Side; 1st floor; 34c.
10,000 ft., Spr. space; heated; frt. elev.
SOUTH SIDE.
8,000 ft heat furnished; 26c.
13,000 ft.; furn., spr.; frt. elev.
24,000 ft.; furn., spr.; frt. elev.
J. P. STRICKLAND & CO., 39 S. LaSalle. 9774.
TO RENT—MAY 1ST POSSESSION IN FIRE-
proof sprinkled building; heavy floor capac-
ity with electric passenger and freight ser-
vice; fine light on all sides; at 351 E.
Ohio-st. and 330 E. Grand-av. in units from
5,000 sq. ft. to 14,000 sq. ft., 55,000 sq. ft.
in all at 25c per sq. ft. WINSTON & COMPANY, AGTS.,
38 S. Dearborn-st. Tel. Central 4204.
TO LET—NEW 1 STORY BLDG., 10,000
sq. ft. Ravenswood, nr. Irving Pk.; steam
heat, 25c sq. ft. E. A. TEICH & CO. (Oliver)
135 S. LaSalle-st. Wabash 8210.
TO RENT—
DONOHUE BLDG., SPACE SUIT-
able for printers, binders, and engravers, or
Agents. Phone Harrison 3680. 711 S. Dearborn-st. F. P. HILL.
TO RENT—25,000 FT. FACTORY SPACE,
light bldg.; reasonable rent. 12218 No.
Wells-st. For particulars phone West 6370.
TO RENT—SEVERAL MAIN FLOORS, 7,500
to 10,000 sq. ft. and up; bargains.
E. DUERLEIN & CO. Franklin 4860.
TO RENT—ON FLOURNOY-ST. NR. 48TH
Will erect factory on 900 ft. or part.
MONTAGUE & SON, 25 N. Drbn. Cent. 5012
TO RENT—13,000 SQ. FT. BLDG. CLOSE
in; elevator service. Franklin 4860.
TO RENT—MODERN CONCRETE FLOORS
5,000 ft. RUPRECHT, 564 W. Randolph.

TO RENT—OFFICE SPACE

in units of 500 to 11,000 sq. ft. in fireproof

BOYCE OFFICE BLDG.

nearing completion at corner of N. Dearborn and Illinois-sts. Building now open for inspection.

ROSS & COMPANY,

Railway Exchange. Wabash 1052.

TO RENT—LIMITED NUMBER OF OFFICES
of 340 sq. ft. and larger in fireproof
LAKE SHORE TRUST BLDG.
Nearing completion at corner of
UPPER MICHIGAN-AV. AT OHIO-ST.
Building now open for inspection.
WINSTON & CO., Agents.
Central 4204. 38 S. Dearborn-st.
TO RENT—FROM MAY 1ST, 5
MEDINAH BLDG.
COR. JACKSON AND WELLS-STS.
250 TO 2,000 SQUARE FEET.
REASONABLE RENTS.
ROSENBERG & LURIE.
178 W. JACKSON-ST.
The Ellsworth Building,
533-41 S. Dearborn-st 250 to 1,000 sq. ft.
for imm. occupancy or May 1st. Fireproof; self
service elevator service. Electric light and
power free. Rentals strictly right. Best for the
money in town. Tel. Harr. 3477. E. SPEN-
CER TURNER, Agent.
TO RENT—WE HAVE BEEN FORCED TO
secure larger space and will sublet our
former office to desirable tenants; has
2 private offices and room in outer office for
2 stenographers; fine location is well located
in the loop and the rent reasonable. Please
see Mr. Blanden, Room 921, 332 S. La Salle.
TO RENT—SKYLIGHT OFFICE OR DESK SPACE.
Lumber Exchange. Central 1084.

General.

TO RENT—2 RM. SUITES, CALO BLDG.,
5412 N. Clark-st. immed. poss.
GROSBY.
2532 N. Clark-st. Diversey 5568.
TO RENT—CORNER, SHERIDAN-RD. AND
Noyes. Diversey 1723. Room 503, 69
W. Washington-st.
TO RENT—OFFICES, NEW BLDG., BEST
part of North W. Side; reception room
furn. W. B. Smith, 3621 Irving Pk.-blvd.
Irving 4525.
TO RENT—TWO SMALL OFFICES, S. W.
corner of Wilson and Kenmore. Edg. 0092
J. G. Johnson, 5600 Sheridan-rd.
TO RENT—OFFICE, BUSINESS OR PROFES-
sion; share reception room with dentist or dr.
3126 W. 22d-st., Rockwell 4166.
TO RENT—55 W. 69TH-ST., $30.
551 E. 47th-st., $25.00.
T. E. WELLS, 76 W. Monroe. State 4240.
TO RENT—SEVERAL STUDIOS AND OF-
fices in newly developed bldg., near Wrigley
Bldg. E. Superior 0074.
TO RENT—1 OR 2 ADJ. COR. OFFICES,
above drug s., Chateau Theater Bldg., E. 79th
st. grace and Halsted, Rm. 22. L. V. 0305.
TO RENT—OFFICE, COR. 3 RMS., 3369 N.
Clark, stove, 2d. flr. $35. Waller. Cent. 3212.
TO RENT—OFFICE WITH RECEPT. RM. $30.
A. S. Raittel 552 W. North-av. Div. 2312.

TO RENT—FLOORS AND LOFTS.

TO RENT—WEST SIDE.
4,000, 6,000, 8,000 ft.; pass., frt.; rea-
sonable.
13,000, 21,000 ft.; pass., frt.; spr.; 40c.
LOOP.
14,000, 20,000 ft.; pass., frt.; concrete;
ideal for printers.
NORTH SIDE.
7,500 ft., N. Side; 1st floor; 34c.
10,000 ft., Spr. space; heated; frt. elev.
SOUTH SIDE.
8,000 ft heat furnished; 26c.
13,000 ft.; furn., spr.; frt. elev.
24,000 ft.; furn., spr.; frt. elev.
J. P. STRICKLAND & CO., 39 S. LaSalle. 9774.
TO RENT—MAY 1ST POSSESSION IN FIRE-
proof sprinkled building; heavy floor capac-
ity with electric passenger and freight ser-
vice; fine light on all sides; at 351 E.

REAL ESTATE—SUBURBAN—NORTH.

Tel-U-Where

MOST HOME SITE FOR THE LEAST MONEY.

QUALITY AND QUANTITY AT LOWEST PRICES AND BEST TERMS.

IN EVANSTON AND ON SHERIDAN-RD.

Highly restricted, beautifully wooded, very choice. One 50x107, $2,500 down; another, 80x105, $2,500 down; also 50x121 for $1,500 down.

CORNER THESE CORNERS.

One 97x123, beautifully wooded, overlooking lake, for $3,000 down. Another, 75x150, the "HUB" of a rapidly growing exclusive section, for only $800 down.

BUY THE BEST BUYS.

In refined and exclusive surroundings, also in Evanston. One, 63x150, for $600 down. Another, 75x100, for $600 down. Other ideal home sites from $1,900 up. All in fashionable location, and will more than satisfy the most exacting home seeker, who wants only the best property. Close to schools, churches, stores, and L transportation.

The JEWEL (THE HOUSE) doesn't AMOUNT to MUCH unless in a PROPER SETTING (THE HOME SITE).

BUY HOME SITE NOW.

BUILD IN SPRING

AND ENJOY SUMMER

OR TAKE THE CONSEQUENCES

in LOST OPPORTUNITY and ADVANCED PRICES of desirable vacant due to a DEMAND GREATER THAN SUPPLY.

IF YOU OWN THE LATCH KEY,

WHO OWNS THE FRONT DOOR,

YOU OR THE LANDLORD?

HEAD HI—IN-DEPENDENCE—RENT FREE

HEAL LOW—DE-PENDENCE—RENT HI.

Phone Evanston 7576 from 9 to 5 daily, or address Tel-U-Where, Tribune, for full particulars. Open Sunday all day.

BUY NORTH.

BUY HALF ACRES OR FULL ACRES. WHERE VALUES ARE INCREASING.

I have a limited number of half acre and acre tracts. ONLY 32 MINUTES NORTH from Union Station, facing the new Waukegan ROAD; within walking distance of suburban station with GOOD TRAIN SERVICE to the loop; ideal location for suburban home or CHICKEN FARM. I will sell these large tracts as low as $500; terms $100 cash, $10 monthly. For particulars address Owner, Address K G 105 Tribune.

EVANSTON HOME.

MAY 1ST DELIVERY.

A few high grade homes from $5,000 to $10,000; modern, semi-bungalow and colonial types; exclusive district of Evanston; $1,600 to $2,000 down, balance $50 to $100 a month.

MAY 1ST IS VERY CLOSE.

Address O M 569, Tribune.

FOR SALE—WILMETTE—THESE E. SIDE—

7 r., mod., 623 11th-st., go at .... $ 7,600
6 r. new stucco bung., h. wat. 9,200
7 r. Lake-av., gar., 75x200 14,500
6 r. stucco, 60x330, go at 12,000
8 r., N. E. loc., snappy class 12,000
7 r. new stucco, mahog., at cost 14,500
8 r. new stucco, gar., 110x215 22,500

Great snaps—Glencoe lots on lake.

Sykes, 825 Lake-av. Wil. 965-R.

WHITESIDE & WENTWORTH. Central 4069.

FOR SALE—WILMETTE COLONIAL HOME

that's the newest and best; 8 rms., 2 bths., 7 lrg. rms., firepl., sun pch, tile bath, extra deep, wooded lot, great bargain at $16,500.

Also 7 rm. stucco in ideal East loc., h. w. heat, tile bath, extra toilet and lav., sun and sleep. pchs, garage; wonderful value. $18,500.

M. E. BARKER,

End "L," 407 Linden. Phone Wilmette 407.

TODAY'S BEST BARGAIN.

Beautiful Evanston home on 50 ft. lot, wonderfully built; new and modern in every respect; very individual; $1,800 down, balance $80 a month, including interest. Your investigation will prove this is an opportunity not likely to come again. Address B C 432, Tribune.

IF YOU WANT A HOME

in Wilmette, 4 blocks to C. & N. W. R. R. and No. Shore Elec. transportation and just a few minutes to lake. These homes are of extraordinary design, with sun parlor and sleeping porch. Price $8,750. Frontage 50x150. Small down payment, balance monthly. Spring occupancy. Address K K 403, Tribune.

YOUR OWN IDEA OF A NO. 1 $7,500 HOME FOR

$75 per month, EVANSTON NORTH SHORE PARK RIDGE, HUBBARD WOODS. Phone us. Big home proposition, reasonable down payment, only other requirement, desire B C 431, Tribune.

LESS THAN RENT.

Beautiful Evanston homes, built to suit your individual taste, with school, church and transportation close by. $1,590 down and $75 a month. We can save you $1,500. Investigate at once. Address S H 64, Tribune.

WINNETKA HEIGHTS.

Limited number of choice home sites in restricted subdivision. Beautifully wooded, good soil, prices reasonable, cash or terms. McGUIRE & ORR, Exclusive Agents, 69 W. Washington-st.

Winnetka Office, 360 Lincoln, near Elm.

NEW MODERN BUNGALOW

at cost; 2417 Harizell-st., Evanston; 5 rms. and sleeping porch; pressed brick all sides; hot-water heat; immediate possession; 1 blk. car line; 3 blks. N. Western depot. Phone Lawndale 4301 or Evanston 3101-M.

McGUIRE & ORR,

NO. SHORE REAL ESTATE OPERATORS.

EVANSTON, WILMETTE,

KENILWORTH, WINNETKA,

GLENCOE, HIGHLAND PARK.

69 W. WASHINGTON-ST.

FOR SALE—N. E. EVANSTON, 6 R. STUCCO with large glassed sleep porch, modern and in no. 1 condition; 50x180; 2-car gar.; out of town owner offers at $9,250 on terms. See R. M. JOHNSTON & CO., Opposite L. Terminal. Ph Wilmette 68.

FOR SALE—EVANSTON, $100,000 HOUSE for $50,000 on lease; 10 rms., 3 baths, 2 mod. stone residence, 6 baths; lge. garage; big lot; all in perfect condition; immediate occupancy. REASONABLE RENTAL TO RIGHT PARTY. WILLIAM A. BOND & CO., 25 N. Dearborn.

GLENCOE.

A Corner Lot, 2 blocks from the lake situated very high and overlooking a beautiful turn of Sheridan-rd. This is the very choicest. Act quickly. Address B 33, Tribune.

FOR SALE — IMPROVED AND VACANT property on the Shore.

SMART & GOLEE,

EVANSTON.

Chicago wire: Rogers Park 272.

KITCHENETTE FIREPROOF COTTAGE.

Evanston; new; furnace heat; 2 bedrooms and bath; on pay'mts. Owner 1500, 69 W. Washington-st.

FOR SALE—STUCCO HOUSE, 6 ROOMS and sun parlor on lot 100x50, east side. Winnetka; convenient to C. & N. W. depot and school; garage; $11,000; terms. Address B W 354, Tribune.

FOR SALE—LAKE FOREST ESTATE OF 20 ac., beautiful 15 r. res., with large garage and flat garden cottage, greenhouse; will be sold for great bargain. Address J T 252, Tribune.

FOR SALE—EVANSTON'S MOST ATTRACtive Sheridan-road corner, 215x286 ft. F. Stanley Moore John V. Farwell Company, Franklin 4000.

FOR SALE—GREAT BARGAINS NOW—NO. Shore vacant and houses. Call and get full details and maps.

WM. TRAY & TERRY, 40 N. Dearborn-st.

FOR SALE—HUBBARD WOODS VACANT, 90x160, 66x200, 75x150; bargains for quick sale. ROBT. H. ANTHONY, 11 S. La Salle.

FOR SALE—1235 OAK-AV., EVANSTON, E. of Ridge-blvd, near Dempster; 8 room modern house; price $10,500. (L.) W. A. BOND & CO., 25 N. Dearborn-st.

FOR SALE—GOOD VALUES IN HOMES AND vacant. Shore suburbs. GILBERT B. JOHNSON & BRO., 110 S. Dearborn-st.

FOR SALE—MODERN HOMES, COUNTRY seats and vacant property, North Shore suburbs, Evanston to Lake Forest. J. L. FLOYD 35 N. Dearborn-st.

Wilmette Homes and Vacant.

WILMETTE REALTY CO., 513 4th-st. Wm. Woodstock, Prop. Tel. 1304.

FOR SALE—LOT 80X132 ON ROSALIE-CT., Evanston; s. e. exposure; N. W. R. R. and N. W. transportation; owner. Address Y 268, Tribune.

FOR SALE—HUBBARD WOODS, 6 ROOM home, 2 porches, liv. room 15x30; $10,000. FRANK A. REID, 933 Linden. Hub. Woods.

REAL ESTATE—SUBURBAN—N. W.

A REAL OPPORTUNITY.

A brand new home worth $8,000 for $7,000, beautiful location in Park Ridge on lge 90 foot lot heavily wooded, wonderful opportunities. Let's talk it over. $2,500 cash, $900 before May 1st. References exchanged. Address M 840, Tribune.

FOR SALE—BEAUTIFUL NEW MODERN pressed brick bungalow on Prospect in Park Ridge; lot 50x185; 3 blocks from N. W. station; 5 large light rooms; h. w. heat; glazed in porch; price $13,500; owner. Address S T 350, Tribune.

REAL ESTATE—SUBURBAN—WEST.

FOR SALE—NEW ELASTICA STUCCO, 6 room bungalow, just completed in Elmhurst; 2 blocks to C. & N. W.; 35 minutes to city; large lot, 100x175, garage; owing to change in business owner is going to sell this place within 5 days to best offer; want to see first prospective buyer; terms will take small payment down, bal. same as rent. Address T 580, Tribune.

FOR SALE—$1,000 DOWN, BALANCE LIKE rent, takes my beautiful new bungalow. Inquire 507 S 5th-av., Maywood.

FOR SALE—WHEATON AND OTHER PUBlic utilities homes and farms.

ELDG. & SEWDLEY & CO., 8 S. Dearborn-st.

REAL ESTATE—SUBURBAN—WEST.

OPPORTUNITY KNOCKS

Glen Ellyn vacant. Prices bound to advance.

61x240, paved street..... $1,500
86x140..... 1,500
106x165..... 3,400
90x150, paved ave., beautifully wooded 900

A. C. HOY, 100 N. Dearborn. State 6644.

FOR SALE — EXCEPTIONAL OFFER AC. count ill health, will sacrifice a beautiful piece of land, 7½ acres, 330x960 ft.; rich black loam; unfinished 2 story 8 rm. house, 28x32; some young trees, shrubbery, berry plants, vines, etc.; 25 ft. well; best C. B. & Q. suburban service; 20 min. walk to depot; 50 min. to Union Station. Will sell at less than half its value to first applicant. Address J P 580, or phone Nevada 7491.

$1,500 CASH

Makes the first payment on 7 room house, with hardwood floors up and down; large living room, with fireplace; white enamel trim; 2 bedrooms, bath, garage; transportation. Price for quick sale, $6,500.

BRAGG & NORDIN,

Phone La Grange 777. 6 Burlington-av.

FOR SALE—BEAUTIFUL SIX ROOM HOME with sun parlor and garage, screened sleeping porch; less than year old, about one acre, trees and shrubs; located in Lombard; good transportation; ideal for small family; $8,000; $2,000 cash, balance monthly at less than rent you pay in city. Owner. Address A 344, Tribune.

LA GRANGE RESIDENCE.

8 rooms; stucco; spacious living and dining rooms; breakfast and sleeping porches; 3 bedrooms; plenty of closet room; fireplace and buffet; furnace heat; house almost new; 26 minutes from loop; price, $12,500. Terms. Owner, La Grange 420.

PREPARE FOR MAY 1ST.

I have two choice, new, thor. mod. bungs., for immediate delivery, 40 min. from loop, 1 block from depot; occupancy 10 days; priced $1,000 below any similar houses in Chicago; $1,000 cash, balance like rent. Box 154, Hinsdale, Ill.

LESS THAN RENT.

4 ROOM HOUSE, $1,450.

$500 cash, bal. $10 a month; nr. school, store, and churches; on 50 ft. lot; west suburb, 30 min. from loop on C. & N. W.; ready in thirty days, or May 1st, if you prefer. Address K E 50, Tribune.

180X299 FT.

4 blocks from station at Downers Grove, on C., B. & Q. R. R., 84 trains daily, low monthly fares. Price only $1,300; terms, $200 cash, $15 per month. Plenty location for small chicken farm. Address N B 586, Tribune.

100X179 FT.

Price only $300, terms $50 cash, $5 per month; located 40 minutes from the loop on Burlington R. R., 84 trains daily; low monthly family fares; biggest bargain on the market. Address S M 478, Tribune.

FOR SALE—WESTERN SPRINGS, REASONable offer will take 7 r. stucco home, h. w. heat, beautiful finish sun room, spacious porch, breakfast room, large lot 100x320; lots of fruit; 2 car garage.

R. C. POTTER & CO., Riverside.

Tel. 384. Office open daily.

FOR SALE—GLEN ELLYN, 40 MIN. TO city; 2 R. R.'s; beautiful 10 room home; very high rolling wooded lot, 170x300 ft.; 2 car garage; breakfast nook; billiard room; fireplaces; 2 baths; consider residence in exchange. ERNEST GEISSLER,

3520 Wentworth-av. Phone Yards 4320.

FOR SALE—244, 50, 10 ACRES, MODERN improvements, fully equipped horses, cattle, and machinery. No trade; terms; possession March 1. JAMES DORSEY, Owner, 34 Nolting Block, Elgin, Ill.

FOR SALE OR EXCHANGE—160 ACRES, Mc Henry Co. improved farm and 500 ft. Riverside vacant; all clear. Want income property. Address J T 114, Tribune.

FOR SALE—ATTRACTIVE LAKE COUNTY Dairy, Poultry farm. A. E. Bills, Zion, Ill.

FOR SALE—OR EX—234 A. NR. HUNTLEY, McHenry Co. H. B. Cordan, 5 N. La Salle.

Michigan.

GOOD FARM LANDS.

Investigate this opportunity to get a farm home. Splendid, 20, 40, 80 acre tracts near hustling city; only $15 to $30 per acre; very easy terms. Write today for FREE booklet giving full information. SWIGART LAND CO., 1247 First Natl. Bank Bldg., Chicago.

FOR SALE—80 A. GLADIOLUS BULB FARM —All bldgs.; 5 m. Holland, Mich.; 2 m. many resorts; $8,500; $1,000 cash, if sold before Feb. 25. Call after 6 p. m.

J. VERMEULEN, 1449 W. Adams.

FOR SALE OR EXCHANGE—BEST CATTLE and grain farm in Van Buren county, Michigan; also about 25 acres in fruit. Would consider from $2,000 to $6,000 cash and Chicago improved. Address J P 409, Tribune.

FOR SALE—20 ACRE POULTRY FARM, located nr. South Haven, Mich.; good ground, plenty of fruit, buildings in excellent condition; cheap. See or call owner, R. Bollaert, 731 Rush-st., Chicago. Phone Superior 8508.

FOR SALE—80 A., 1¼ M. FROM DECATUR, Mich., 100 m. from Chicago, 5 rm. house, 2 barns, 12 a. grapes, 80 cherry, 60 pear trees, 2 a. in woods; 2 horses, 2 cows, imps., touring car; price $6,000. Address A 354, Tribune.

FOR SALE—15,000 ACRES, CENTRAL MICH., owner must sell quick; tracts of 320 acres or more at $2 per ac; for cash; clear titles. Address T G 330, Tribune.

FOR SALE—20 A. FARM WELL IMPROVED —Furniture, horse, cows, chickens; reasonable. J. RAYMAN, R. 1, Goodrich, Mich.

FOR SALE—40 A. UNDER CULTIVATION 4 MI. CITY 40,000; best fruit land; $200 a. $100 cash, $10 mo. Evans-Tinney Co., Fremont, Mich.

FOR SALE—LANDS IN FERTILE SAGINAW Valley, $10 to $50 per acre. Free Booklet. A. W. WINBERG, Box 359, Goshen, Ind.

Montana.

FOR SALE—WE HAVE SOME EXCELLENT bargains in foreclosed Montana lands, either in tracts or large tracts. Chance to make big profits. NORTHERN SECURITIES CO., Box 1757, Great Falls, Mont.

Wisconsin.

1% CASH, 1% MONTHLY

secures 20, 40, or 80 acres good Wisconsin land. Your money back if not satisfied. Address J T 218, Tribune.

FOR SALE — FREE WISCONSIN BULLETins: soil, climate, crops. Immigration Bureau, Wisconsin Dept. of Agriculture, Capitol 137, Madison, Wis.

FOR SALE—CHOICE 40 ACRE FARMS IN the potato and dairy region of Upper Wis. $100 cash and $100 a year. SANBORN COMPANY, Box 100, Eagle River, Wis.

FOR SALE—$10,000 C. SH. $10 MONTHLY. Will buy choice 40 or 80 acres Wisconsin land. Your money back if not satisfied. Address J T 400, Tribune.

FOR SALE—$2,200 BUYS WIS. FARM 80 acres, with good bldgs. Address F L. New Lisbon, Wis. R. 8.

REAL ESTATE—FARM LANDS.

Wisconsin.

LANDOLOGY, FrEE.

Special number just out, containing many facts of cloverland in Marinette county, Wis. If for a home or investment you are thinking of buying 5 to 5,000 acres, where farmers grow rich, send at once for this special number. LANDOLOGY it is free on request. Address SKIDMORE-RIEHLE LAND CO., 558 Skidmore-Riehle Bldg., Marinette, Wis.

FOR SALE — RAILROAD LAND GRANT land in Upper Wisconsin. The Soo Line is offering to actual settlers only good hardwood lands close to market; prices and terms to fit your pocketbook. Ask for free booklet No. 53. Address Soo Land Dept., Soo Ry., Minneapolis, Minn., or call E. H. HAUCH, Chicago Representative, Room 815, 113 W. Adams-st., Chicago, Ill.

CUTOVER LAND FARMS.

$100 down secures an 80 acre cutover land farm with house and barn ready for use; balance in 20 years; assistance given in developing land. Write today for map and booklet of explanation. Tomahawk Land Co., Tomahawk, Box 1, Lincoln county, Wisconsin.

FOR SALE—IN RUSK COUNTY, WISCONSIN, have thousands of acres of clayey loam soil, hardwood cutover land. Also special list of improved farms. Write the owners, ELLINGSON CLOVERLAND CO., 600 Main-st., Hawkins, Wis.

REAL ESTATE—MISCELLANEOUS.

FOR SALE—

GREAT OPPORTUNITY — BUSINESS FRONTAGE will be opened up for sale on important East and West full concrete highway, adjoining transfer point. Another event in Chicago's growth where farsighted investors can profit a few hundred dollars in fertile field of future wealth. Address N C 172, Tribune.

FOR SALE — INCOME PROPERTIES PAYing over 16% gross. ELLISTUS S. ENNIS & CO., 79 W. Monroe-st.

LAND INFORMATION.

THE GREAT NORTHERN RAILWAY HAS 8,000 miles of railroad in Minnesota, North Dakota, Montana, Idaho, Washington, and Oregon. In this vast empire lands are cheap and taxes low. Send for free books describing grain lands, dairying, fruit growing, and stock raising. We can locate you, no matter what line of agriculture you wish to follow.

E. C. LEEDY,

General Agricultural Development Agent, Great Northern Railway,

Dept. Q. St. Paul, Minn.

MONDAY, TUESDAY, WEDNESDAY, AND Thursday, Feb. 6-9, inclusive, the Wisconsin Department of Agriculture will have a representative, Mr. Packer, Director of Immigration, at the office of the Illinois Employment Bureau, 116 N. Dearborn, fourth floor. See him about Wisconsin soil and crops. Information free. Phone Randolph 7140. Ask for Mr. Packer.

REAL ESTATE WANTED.

For Cash.

WANTED—10 TO 20 ACRE FARM, IMPROVED, about 30 or 40 miles Chicago, between Chicago Heights and Gary preferred, with house, barn, poultry house, barn and orchard; give full particulars and terms in letter, or would buy a modern bungalow in Rogers Park or in Gary Ind. F. L. HOPSON, 81 Chase-st., Massena, N. Y.

WILL PAY FULL VALUE.

DIRECT FROM OWNERS.

Have $250,000 to invest in first class small flat buildings, houses, other income properties, and good first mortgages; also clear improved farms. State all particulars fully. Address Y 285, Tribune.

WANTED— ACRES FOR CASH.

Will pay cash and close deal promptly for large or small acreage tract in or around Chicago. Le Roy J. Kenevel,

FREDK. H. BARTLETT & CO.,

Randolph 3751. 7 Washington-st.

WANTED FOR CASH — MODERN BUNGALow or 2 flat, brick, north or northwest side. Furnace or hot water heat. Will consider larger, up 6 flats, if price is right. Ad. J P 400, Tribune.

WANTED—HAVE CASH BUYERS FOR HIGH class 4 and 6 flat buildings in Ravenswood, Edgewater, and Rogers Park.

P. H. THOMAS & CO.,

1965 Monadnock Block. Wellington 2094.

WANTED — HIGH GRADE 3 OR 6 APT. bldg., N. S., have $35,000 cash for something good and reasonable; give full details. Address K F 107, Tribune.

WANTED—SHOP—ABOUT 5,000 TO 6,000 sq. ft., for light manufg.; 1st floor, corner preferred; must be light; North Side only. Address K F 265, Tribune.

WANTED—3 OR 6 FLATS, NEAR WASHINGton or Jackson Parks. Sold my home. Must have possession flat May 1. Pay cash for right buildings. Address K F 152, Tribune.

WANTED—WILL PAY CASH FOR 3 TO 30 apartment building South or North Side. Give particulars.

ROY LESCH, 140 S. Dearborn-st.

WANTED—2 OR 3 FLAT, FURNACE OR steam heat, North or N. W. Give address and phone number. Address J P 570, Tribune.

WANTED—RESIDENCE, 9 R. OR MORE. Rogers Park to Glencoe; $14,000 or less; good location; must be cheap. Apply for details. Address A 53, Tribune.

WANTED—INCOME PROPERTY E. OF Clark-st., Rogers Pk. preferred; state location, price, and terms. Address K J 91, Tribune.

WANTED—WILL PAY CASH FOR YOUR property, large or small, anywhere in Chicago, if a bargain; give full particulars for quick action. Address K G 302, Tribune.

WANTED—BEST BARGAIN THAT $5,000 to $10,000 cash can secure in modern heated building, north or northwest. Address K F 114, Tribune.

WANTED—HAVE $10,000 CASH TO INVEST in an apartment building; will assume any reasonable mortgage; full details in first letter. Address J T 324, Tribune.

WANTED — BY PRIVATE PARTY, COTtages, 2, 3, or 4 flat; must be cheap, must have location, price, etc., West or Northwest preferred. Address B 103, Tribune.

WANTED—W. S. PROPERTY FOR CASH; quick action. LANGOWSKY, 1946 Van Buren.

WANTED—MFG. PROPERTY, NORTH SIDE, 50 ft. front; corner preferred; cash for reas. offer. Address K F 107, Tribune.

WANTED—MOD. 7 OR 8 RM. BRICK OR stucco home, Evanston or Wilmette; poss. May 1st. Address M X 588, Tribune.

WANTED—$40,000 TO 30 APT. BLDG. FOR INvestment; have $25,000 cash; will assume 1st mtg. only. Address K F 101, Tribune.

WANTED—TO BUY GOOD VACANT OR 3 flat on Sheridan-rd. Have cash and some clear vacant. E. M., 823 Leland-av., 2d apt.

WANTED—MODERN 5 OR 6 ROOM SUBURban bungalow; full value; lowest cash price. Address A 350, Tribune.

WILL PAY CASH FOR SOUTH SIDE REAL estate. A. G. MAHONEY & CO., 1502 E. 53d-st. Tel. Hyde Park 4.

WANTED—12 FLATS OR LARGER, ROGERS Park, have $35,000 cash. Submit details in first letter. Address K F 103, Tribune.

WANTED—HAVE $25,000 TO MAKE QUICK deal for 6 FLAT BRICK BUILDING, ADDRESS O H 73, TRIBUNE.

WANTED—NORTH SIDE OR NORTH Shore bungalow or house, about $8,000. Address Y 402, Tribune.

WANTED—HAVE $35,000 CASH; WANT North Side large apt. bldg. near lake, from owner. Address K L 360, Tribune.

To Improve.

WANTED—WE WILL BUILD AND FINANCE your home on the N. Shore. JOHNSTON BROS., 127 N. Dearborn. Randolph 412.

By Brokers.

WANTED—WE HAVE CASH BUYERS FOR apt. bldgs., all sizes, on N. Side. Owners please submit us yours. We get quick results

PAUL A. HAZARD & CO.,

1500 Hyde Park-blvd. cor. Harper-av. Kenwood 0391.

WANTED—SOUTH SIDE PROPERTY—VAcant and improved; large and small.

ERNEST GEISSLER,

3520 Wentworth-av. Phone Yards 4320.

WANTED—BY ACTIVE BROKERS, APTS., cottages, bungalows; buyers waiting.

FRED K. H. PROEHNE & CO.,

1709 W. 59th-st. Prospect 0570.

WANTED — HAVE QUICK CASH BUYERS for city improved income properties. What have you to offer? E. B. WOODY & CO., 79 W. Monroe-st.

WANTED — DO YOU WANT CASH FOR your property? Phone Wentworth 1843-6. McCLUN, 39 years of quick results in building South Side real estate. 217 W. 63d-st.

WANTED—LARGE APARTMENT OR BUSIness property.

WILLIS & FRANKENSTEIN, 110 S. Dearborn.

WANTED—IF YOU WANT TO SELL CHIcago real estate, see us.

WILLIAM A. BOND & CO., 25 N. Dearborn.

WANTED—TO HEAR FROM OWNER OF farm for sale. E. E. Gibson, Nashville, Mich.

REAL ESTATE FOR EXCHANGE.

Apartments.

9 APTS., 6 AND 7 RMS., 2 BATHS, IN KENwood, on 48th-st.; rent over $15,000; want smaller equity and cash or smaller flat for $45,000 equity. CHAS. G. HICKS, 5 N. La Salle.

TO EXCHANGE—28 FLAT BLDG., STEAM ht., rents $14,400 per year; mtg. $41,000; want $8,000 cash and smaller for equity; might accept less cash. B. A. Feigel & Co., 3416 Lincoln-av.

TO EXCHANGE—21 APTS. HYDE PARK; rental $20,500. Want high grade 6 apt. bldg., preferably South Shore district. Will deal on cash valuation. Address K F 110. Tribune.

WILL EXCHANGE EQUITY IN EXTRA fine 6 flat brick, N. W. side; rental $17,500 annually; clear 4 or 5 flat. Paddon Bros., 3309 N. Crawford-av., Irving 2400.

BARGAIN—NEARLY NEW 15 APT. BLDG. sun parlors; rent $15,600; 4 mtg. $37,000. Want small er clear property for $30,000 equity. Address J T 330, Tribune.

TO EXCHANGE—6 APTS. HIGH GRADE, near Cooper-Hilton hotel. Income $11,000, for large apt. bldg., North or South. Address K F 111 Tribune.

TO EXCHANGE—30 APT. ROGERS PARK near lake; rents $43,060; want vacant or smaller clear improved for $85,000 equity. PETERS, 6803 Sheridan-rd.

EXCHANGE—HIGH GRADE APARTMENT equities; want farms or smaller clear anywhere; can match any trade on cash basis. H. J. ENSINGER, 40 N. Dearborn-st.

WANTED—FURNISHED 3 ROOMED FARM WORTH $60,000 to $600,000, for high grade new apt. bldg. F. C. BROWNE 4160 Drexel-blvd.

EXCHANGE—4 APTS., STOVE HEAT, NR. Fullerton; rents $110 mo. Want small house west Clark. M. F. Cullen, 30 N. Dearborn.

FOR EXCHANGE—3 FLAT BLDG. ON PRAIrie-av., near 60th; what have you?

PETERSEN & CO., 234 E. 61st-st.

REAL ESTATE FOR EXCHANGE.

Apartments.

24 5 ROOM APTS.

Modern; Marquette-rd., near I. C.; 2 blocks Jackson Pk.; rent over $20,000. Want small equity and cash or smaller clear for $50,000 equity.

CHAS. G. HICKS, 5 N. La Salle-st.

TO EXCHANGE — SOUTH SIDE 24 FLAT building, 6 years old, steam, ht., electric light, gas parlors, 3½-4s and 12-5s, rents $32,500; mortgage $56,000; trade equity for good clear farm or what have you? B. A. Feigel & Co., 3416 Lincoln-av.

Farms and Acres.

WILL TRADE MY 80 ACRE FARM IN GOOD district of Wisconsin, together with all stock and machinery, for a house or two flat in Chicago. Will give good trade for a good property. Give all details. Address A L 594, Tribune.

TO EXCHANGE — 130 A., GENTLEMAN'S farm near Milwaukee, fully stocked and equipped. Price $30,000, clear. Want 3 or 6 flat, high grade, Rogers Park or Edgewater. Address K F 107, Tribune.

WILL EXCHANGE 120 ACRE ILL. FARM at $150 per a., 17 miles from Terre Haute, Ind. and 175 miles from Chgo. on the C., C. & St. L. R. R., for Chgo. income property. MR. S. Austin 0248. 5038 Chicago-av.

TO EXCHANGE — TWO CLEAR IOWA farms, fully stocked and equipped; valued at $225,000. Will consider large apt. property subject to 1st mtg. Details first letter. Address K F 105, Tribune.

TO EXCHANGE—50 ACRE IMP. TRUCK, fruit, chicken farm fully stocked; clear inc. full; submit offer. R. F. Mueller, 29 S. La Salle.

FOR EXCHANGE — CLEAR 120 A. ILL. farm; pr. $16,000. What have you in city property? BESTMAN, 2828 Lincoln-av.

Houses.

EXCHANGE—CLEAR MODERN RESIDENCE $10,000, for store and business. McDONNELL, 3571 Archer-av. Laf. 3543.

Vacant.

TO EXCHANGE—WELL LOCATED FRANKlin Park lots [clear] and cash for 6, 12, 18 flat. N. S. E. M., 1423 Lawrence-av.

IMPROVED RESIDENCE LOT, GOOD LOcation, for car. Address A 77, Tribune.

Miscellaneous.

WANTED—SOUTH SIDE APARTMENTS IN exchange $5,000 land contracts, $10,000 in 12 rm. modern colonial suburban home, also assume, and act at once; give particulars. Address P G 137, Tribune.

WANTED—PROPERTIES AND FARMS FOR exchange; can match any trade; state your wants for what you don't want; describe fully. ARTHUR C. LUTER, 70 Dearborn-st.

HAVE SEVERAL SMALL PARCELS OF IMproved real estate, clear, to exchange for larger apts. up to 12 flats. Will deal on cash basis only. Address J P 398, Tribune.

REAL ESTATE LOANS.

MONEY TO LOAN—

WE HAVE A SPECIAL FUND TO LOAN IN SUMS OF $2,000 TO $10,000. LOANS MUST BE SECURED BY PROPERTY LOCATED CHICAGO PROPERTY WITHIN BOULEVARD IMPROVEMENTS. CALL, WRITE OR PHONE FOR INFORMATION.

MORTGAGE LOAN DEPARTMENT.

STONE & CO.,

111 W. WASHINGTON-ST.,

PHONE MAIN 1865.

6 PER CENT MONEY.

to loan on Chicago real estate. Choice security our only requirement. Small loans especially desired.

JOHN E. COLNON & CO.,

410 S. Clark-st. Harrison 2005.

WE HAVE PRIVATE FUND TO MAKE mortgages and bond issues up to 75% of value.

S. H. NEWMAN,

831, 11 S. La Salle. Rand. 4981.

SECOND MORTGAGE LOANS

made in one day; low rate; easy payment. We buy or loan on mortgages already made. See us first and save money. SIMMONS BROS., 69 W. Washington-st. Main 3080.

WE BUY VENDORS' INTEREST IN MONTHly payment land contracts and second mortgages on houses and small flat buildings.

WILLIAM F. PELHAM & CO.,

610 Harris Trust Bldg. Central 6702.

INSURANCE FUNDS FOR CHICAGO MORTgages; also real estate and industrial bond issues; prompt action. JOHN CLAYTON BRIDGE, 134 La Salle-st.

LOAN HEADQUARTERS—$25,000-$500,000, 6-7%, stores, flats, hotels, warehouses, industrials; Chicago, other large cities.

FRANCIS H. BOLTE & CO., 5 N. La Salle-st.

SECOND MORTGAGE LOANS

bought and made; private funds; lowest rates. Quick action. Beckman, phone State 5510.

LARGE LOANS—

Lowest interest rates. Quick action.

HENRY A. KNOTT, 112 W. Adams-st.

MONEY TO LOAN—

On Chicago and suburban real estate.

FIRST MORTGAGES FOR SALE.

MEED & COE, 69 W. Washington-st.

LONG TIME LOANS — SPECIAL, 5, 8, 10 year loans. Real Estate Loan Dept., Chicago Trust Co., Central 9000.

MONEY AT 6% INTEREST.

Real estate security; easy payments; long time. Address P G 232, Tribune.

UNION TRUST COMPANY, 7 S. DEARBORN-ST. Real estate loans desired on North Side and North Shore property.

NORTH SIDE LOANS WANTED.

LAKE VIEW TRUST AND SAVINGS BANK, 3145 Lincoln-av.

FIRST MORTGAGE LOANS—

EDGAR M. SNOW & CO.,

69 W. Washington-st.

MONEY TO LOAN ON IMPROVED CHICAGO real estate. WM. D. KERFOOT & CO., 58 and 60 W. Washington-st.

WM. F. TEMPLE & CO.,

Real Estate Loans,

105 S. Dearborn-st. Central 6393.

DOWNTOWN REAL ESTATE LOANS WITHout commission. Northwestern Mutual Life Ins. Co. 29 S. LA SALLE-ST. Central 7780.

1ST AND 2D MORTGAGE LOANS—QUICK action. Call mornings or phone EDW. H. WANDEL, 3501 Grandblvd. Douglas 2260.

2D MORTGAGE LOANS. ANY AMOUNT. ON city property improved or unimproved.

A. E. WESTMAN & SON, 139 N. Clark-st.

TO LOAN—$1,000 TO $5,000 AT 6 PER cent, imp. Chi. ago property. Prompt ans. E. C. Dyer, 29 S. La Salle. Phone Central 6496.

6% 1ST MORTGAGE MONEY TO LOAN ON well located apartment property. C. G. FRANK & CO., 28 La Salle-st. Main 4424.

NORTH SHORE LOANS PROMPTLY MADE. McGUIRE & ORR, 69 W. Washington-st.

MORTGAGES.

FOR SALE—CHOICE 1ST MORTGAGES, DEnomination $1,000 to $15,000, and improved property Albany Park district.

YIELDING TO 7%.

HALL STATE BANK,

3224 Lawrence-av.

FOR SALE—1ST MORTGAGES ON CATHOlic church property in sums of $1,000 and upwards. Safe investment. Call or write for particulars. M. F. RYAN, 1502-5 Tribune Bldg. Central 4357.

FOR SALE—2D MORTGAGES FROM $300 to $5,000; safe investments netting 12%. R. A. KOCH, 1572 N. Halsted, cor. North-av.

FIRST MORTGAGES FOR SALE, $500 TO $5,000. Chicago and suburbs. WILL J. BELL, 69 W. Washington-st. Cent. 2579.

STOCKS AND BONDS.

WILL BUY YOUR STOCKS and bonds at highest prices. Address K K 591, Tribune.

CASH FOR LIBERTY BONDS.

Also German, Lithuanian, Polish bonds. Foreign drafts by mail and cable.

Foreign money. S. Lowitz, 312 S. Clark.

LIBERTY BONDS, POLISH BONDS, LITHuanian bonds, German marks, and all foreign securities bought and sold. BANKS & CO., Suite 31, 106 N. La Salle-st.

FOR SALE—$10,000 PAVING IMPROVEment bonds, $500 denomination; will pay 8% free from taxes. CUTHBERT D. POTTS, 38 S. Dearborn-st.

LIBERTY BONDS

bought and sold for cash.

JOHN F. HARDING, 334 S. La Salle-st.

WAREHOUSE CERTIFICATES IN BOND bought for cash. Room 11 131 Roosevelt.

AUCTION SALES.

GOV'T AUCTION. 800—MILITARY—800 BUILDINGS.

Millions of feet of lumber, wiring, doors, windows, toilets, shower baths, heating appliances, steam piping, etc., etc.

at

Camp McClellan,

ANNISTON, ALA.,

February 16, 17, 18,

10 a. m. daily, on the grounds.

WAR DEPARTMENT.

by Order of

THE SECRETARY OF WAR.

Successful bidders are privileged to take as many buildings or articles of same type as desired in continuance at the

Knockdown Prices.

For further particulars communicate with

Gerth's Realty Experts, Auctioneers, CAMP McCLELLAND.

WILLIAMS, BARKER & SEVERN CO., 628-630 S. Wabash-av., General Auctioneers. Furniture, Carpets, General Household Goods. Tel. Harrison 3772.

GRANT'S ART GALLERIES, AUCTIONeers, art collections antiques, rugs, estates a specialty, 34 S. Wabash. Rand. 0758.

HOUSEHOLD GOODS.

Central.

WESTERN FACTORIES FURNITURE CO., 518 SO. WABASH-AV.

To young couples going housekeeping, 4 rooms of furniture from factory to you, consisting of overstuffed parlor suite of 3 pieces, in beautiful velour or tapestry, spring construction throughout, worth $450; large mahogany davenport, library table, worth $90; large walnut bedroom set with spring and mattress, worth $250; solid walnut Queen Anne oblong dining tables with 6 high backed cane dining chairs, worth $175; porcelain top kitchen table and two white kitchen chairs, all of the highest grade, $369.50 for all or will separate; will hold for future delivery if desired. All our furniture guaranteed. Open Tues., Thurs. and Sat. evenings.

WESTERN FACTORIES FURNITURE CO. 518 SO. WABASH-AV.

FOUR ROOM OUTFIT, COMPLETE, AS shown furnished on our floor, consisting of velour living room set, Queen Anne walnut dining rm. set, walnut bedroom set, w. e. kitchen table and 2 chairs, worth $650; special, $395.

LEITER BLDG. STORES,

Van Buren and State-sts.

$375 BUYS 4 ROOMS OF NEW FURNIture from factory to you, worth $850. ATLAS FURNITURE CO., 3425 L

NERY AND TOOLS.

MOTORS.

use 250 h. p. motors, type G. ct. 60 cycle, 3 phase motors, m., with base and starters, with pulley or flange cou-

Industrial Bulletin No. 205. BROTHERS COMPANY, ts. Ft. Lafayette 1600.

ENTURE STOCK, INCLUDING Schumacher, 15x8 Milwau- motors, 100 in. Troy mak- engine, vertical bolted, 10x12 steam driven air numerous other tools. JOHN- RY CO., 2050 Archer-av. Ph.

AVE PURCHASED THE EN- t of the Jung Brewery Co. ne 125 ton and one 75 ton chine, together with all sup- 16 steel glazed tanks, wood- ing, carbonating machines, brew address Mertes Machinery Co., St., Milwaukee, Wis.

THE COLLETS, RESTS, ORS — BOUGHT, SOLD, ... also 1¼ in. K.O. ask for list with prices. SE, 30 So. Clinton-st.

N OR CLOSED TYPE CAST water heater, 456 ft. per hr. Baragwanath or Brosch. Address K J 380 Tribune.

ORS — BOUGHT, SOLD, and exchanged; all sizes. ARTHUR WAGNER CO., Dearborn-st. Harr. 1853-1854.

SECOND-HAND SAWS of the best type. Room 14 ten feet square. Address

GRINDERS, KETTLES, PIP- tc. Other equipment. ED- LER & CO., 1454 W. Kinzie.

OU CAN AFFORD TO PAY metal working tools; send Y. CO., 80 Washington-blvd.

ORS, WHOLESALE PRICES repaired, exchanged, installed. 19 S. Dearborn. Harr. 4230.

WILL TAKE A NO. 1 USED sil milling machine. Al condi- venswood-ye.

OOD WORKER FOR SALE ures-et.

OVOR, 1 H. P. A. C. MO- w; cheap. Ph. Irving 0972.

AVY MANUFACTURING.

NDID FACILITIES FOR die cutting, stamping, forming, enameling, and screw machine products of any size and kind; save you ft Mfg. Co., 64 W. Adams. TRIGHT OR ON ROYALTY. essory, consisting of exhaust, air and fuel heater and unitary structure. ADDRESS

ND MECHANICAL DEVICE- ecial machinery, metal spe- ings, screw machine work, l work. Berkman Bros. Monroe 5088 and 5089.

NG, FURS, ETC.

KING FOR BARGAINS in e them. Do you want a seal to order? We make them to fit your figure. FIELD'S FUR SHOP, Bldg. Dearborn 1255.

4 SHOPWORN HUDSON both beaver and muskrat ell for considerably less than k for MR. HART. LLER & CO.

ob and Michigan.

ED OVERCOATS.

rs. $20 each while they last. ecial large assortment to pick le Shop, 3429 Michigan-av.

ARTEN AND MINK TRIM-

ELTY FUR CO., 115 S. Dearborn-st.

MPLE DRESSES—NEWEST Taffetas $15. Real bar- SAMPLE SHOP, Rm. 516.

SAMPLES HIGH GRADE wholesale. Your cost and ch new pants. R. 520, 112 Dearb. 2261.

WITH TAILS AND MUFF, sacrifice $50. Columbus

SSES, SUITS AND WRAPS special this week. Wellington dway. Rm. 8.

CRIPTION: 7 FT. LONG; AM perfectly matched. Phone

COAT AND VEST WITH RS MATCH PANTS CO., Randolph-st. Dearborn 2178.

PERFECT CONDITION; av., Hyde Park 4898.

OR TAILOR MADE SUITS, 36 to 39 S. Dearborn.

ENUINE PERFECT TRIM- like new, Belmont 1909.

ARTEN TRIMMED SEAL sunnyside 2640.

COAT—LRG. MARTEN C. ain. Irving 1880.

DATEE, SQUIRREL TRIM- coat. Kildare 4230.

ERS AND SUPPLIES.

H AND TAKE CHANCES! rent 3 months, $5 up, and ed up purchase. 7.00 Monarch ..... $27.50 5.00 Oliver ..... 37.50 7.50 Royal ..... 37.50 models $15 up; guaranteed. Open eves. and Sun. ITER CLEARING HOUSE, cor. Lake-st. Central 6035. LL WITH OUR GUARAN- new Coronas; terms or

ANTEED UNDERWOODS, cash or terms $5 down. EWRITER SALES CO., Franklin 4992.

TRAL 3680.

all makes, $15 up; guaran- ice. $5 up; rent applied. EWRITER CO., 327 W. WEST OF STATE-ST.

OUGHT, SOLD, RENTED, ELIABLE TYP. CO., 329 bash 0568.

OND TYPEWRITER, AL- half price. ALLEN, 307 y 0272.

D RENTED, REPAIRED. RITING MACHINE CO., Harrison 6880.

NO. 5 UNDERWOODS es. Wabash 7265.

RWOODS. $3 MO.; 5 MOS. 24 Ry. Exch. Bl. Har. 2463!

S, POULTRY, ETC.

O KNOW THAT DR. HESS AGE-A will help your hens akes hens healthy, active. Remember, it's the busy that lay. Dr. Hess STOCK SAN- a laying disposition. Dust NT LOOSE KILLER into it in the dust bath once- pour poultice. Rich HESS ROUP REMEDY. ld by all dealers in poultry

AND AIREDALE TERRI- s and dachshunds; both 4061 Lincoln-av. Buck-

ALE, PEDIGREED THOR- ken. Ph. Oakland 2188.

G PETER II.; FEE, $10; s. Phone Lake View 1000.

REED WHITE ENGLISH onths. Oakland 2117.

WATCHES, ETC.

PRICES GUARANTEED ds, pearls, jewelry, and action; confidential. N. R. 707, 7 W. Madison.

BOUGHT. ALSO OLD atinum, diamonds, best nfidential. 2 S. Clark-st

WATCHES — $1.00 PER e key—it's your guaranty. 4th fl., 209 S. State-st.

ND TRAVEL.

OPEAN TOUR, eifth Conducted. 148 S. Michigan-av.

al attention to ladies nted, reasonable. Side Holland and Spain. Add e to Nice (3 days). Cor- te Carlo, Amalfi drive, ake in Switzerland. Bat- tours.

DEVICES.

LATING MACHINES ebuilt and guaranteed. 29 S. La Salle. Har. 9420.

DRESS MACH., MIMEO- Multigraph, R. T. desk. Sale. Frank 5238.

ULTIGRAPH, FOLDER, Dearborn. Harr. 5917.

C SIGNS.

RANT SIGN, NEW; Ph. Englewood 3144.

T, FOR THEATER; 3 Well 8280.

S SIGN; NEW; NEVER Ph. Englewood 3144.

AGS, SUITCASES.

GHT SOLD AND EX- SAMPLE AND RE- RT NOTICE. CALL D LEATHER WORKS, N. CLARE

OTHING.

2 N. CLARK. DIGNI- dress of ladies' gents' Superior 0476. Will call: W. MONROE. PAYS MOST Dearborn 5533. Will call:

AMES, ETC.

Water Colors

Chicago house. 500-B Wabash 1952.

AUTOMOBILES—GASOLINE.

CADILLAC'S 7 BARGAINS

CADILLAC 8, TYPE 59 JUBURRAN SEDAN. This is our standard 7 passenger sedan and a car that we have made an inspection of mechanically and will carry our usual warranty. Has just been refinished and Cadillac Blue. Has an excellent set of cord tires, one extra, bumper, clock, etc. This is being offered at only exceptionally low figure and it will probably be the only opportunity you will have of buying this model at the price. Special for this week $2,750

CADILLAC 8, TYPE 57, VICTORIA COUPE. This is a roomy 4 passenger coupe of pleasing appearance of the same type of body as we are delivering new today. This car is coming into our hands from the original purchaser in most remarkable condition, mechanically it is right down our standard warranty. Has an excellent set of cord tires, one extra, bumper, clock, seat covers, etc. Painted a special shade of gray. If you are looking for a Cadillac coupe that cannot be classed as the ordinary used car this car will surely please you. Special for this sale, $1,750.

CADILLAC 8 TYPE 59, LIMOUSINE. We have made an examination of this car and personally it will carry our standard warranty. Equipped with a set of Westinghouse shock absorbers, 5 cord tires, one extra, side mirror and bumper. Has 4 new cord tires. If you are looking for a Cadillac Limousine of the late series that has been driven slightly and is being offered at a ridiculously low price, this car will please you. Special for this sale, $3,000.

CADILLAC 8, TYPE 59, VICTORIA COUPE. This is one of the popular late series in a roomy 4 passenger coupe and is being offered at way below the market price. This car shows practically no wear, has an excellent set of cord tires that are like new, bumper, clock, etc. Mechanically exceptionally fine; has original paint. We are making a special price on this car way below what we have ever offered a similar automobile for. In order to avail yourself of this bargain come down here for a demonstration immediately. You will probably never have another opportunity of buying such a nearly new Cadillac coupe at this price of $2,500.

CADILLAC 8, TYPE 59, TOURING CAR. This is one of the late series in a seven passenger roomy touring car that is being turned in to us for one of our new Cadillacs. Equipped with an excellent set of cord tires, one extra. Mechanically the car is in exceptionally fine condition. Paint, upholstery and top in remarkable condition. This particular car has had very fine care and customer has had utmost of our service department, which means that it has been properly lubricated and adjusted at all times. For immediate action will be necessary. Special $2,000.

CADILLAC 8, TYPE 55, BERLINE LIMOUSINE. Customer has just exchanged this for a later model and it is coming into our hands in most excellent condition throughout. Has a good set of tires, one extra, bumper, clock, etc. This particular car is priced very low for immediate sale. Special for this sale, $1,000.

CADILLAC 8, TYPE 53, TOURING CAR. Conceded by many to be the most popular of any model ever built by this company in most excellent mechanical condition. Equipped with an excellent set of cord tires, 2 extras, bumper, clock, etc. This particular car is priced very low for immediate sale. Special for this sale, $600.

Cadillac Motor Car Co.,

Int MICHIGAN-AV. CALUMET 4841.

PACKARD

Dodge Brothers

Sedans Coupes Touring Cars and Roadsters

ALL CARS HAVE BEEN REBUILT AND REFINISHED AND ARE EXTREMELY GOOD VALUES. COME IN AT ONCE AND MAKE YOUR SELECTION.

Time Payments.

DASHIELL MOTOR CAR COMPANY,
Dodge Brothers Motor Vehicles.
2412 Michigan-av.
Calumet 7300.

CADILLAC BARGAINS.

Cadillac 59 sport, like new, run 4,000 mi.
Cadillac 59 sport, guar. perf., $2,250.
Cadillac 57, double letter refin. $1,550.
Cadillac 53 tour., refinished, $750.
Cadillac 53 tour., touring sed., car $235.
Fiat 6 cyl. sport, imp. Italian car, $1,250.
Cole 1921 sport model, guar., $1,250.
Cole 1921 speed., like new, $1,650.
Packard twin 6, ref. like new, $775.
Dodge tour., wire wheels, many extras, $525.
Paige little 6 1919 tour., like new, $575.
Buick 1918 E 44 rdstr., coupe top, $485.
Marmon 34 sedan, like new, $875.
Olds little 8 cyl. tour., like new, $375.
Maxwell, good running order, $100.
Chevrolet Touring, $85.
Studebaker light 4 cyl tour., perf., $235.
Franklin tour., 1st class, r. order, $385.
Velie 6 pass. coupe, Cont. motor, $485.
Premier 7 pass. chummy, sedan top, $575.
Chevrolet F B mod., like new, $275.
1337 N. Clark-st.

DODGE TOURING, $225.
Chevrolet Touring, $85.
Overland Touring $135.
Dodge Touring, $395.
Ford Truck, $235.
We also have current models in the following overhauled and repainted cars:
Buick, Cadillac, Velie, Auburn, Oldsmobile and F. B. Chevrolet.

MILWAUKEE AVE.
MOTOR SALES,
2051 MILWAUKEE-AV.
Open evenings till 9; Sunday till 3.

LIQUIDATING
BRAND NEW $2,325
AUTOMOBILES FOR
$1,125.00.

Cars composed of strictly high grade units. Guaranteed 5-6 Seal motor. Borg & Beck clutch. Firestone cord tires and fully equipped. Open Sun. and eves. till 7.
2427 CALUMET-AV.

LIQUIDATING.

Now 5 passenger cars, never used; late model; regular price $1,485; Rutenber Motor engines, Borg & Beck Seal clutches, Timken axles and bearings; all standard units; easily replaced any time; standard equipment to disappear quickly, will sell for $700 each. Address J 2 454, Tribune.

Franklin-Marmon-Hupp.

North Side Dealers, George Marquette Motor Sales, 3459 Belle Plaine-av., at Clark. Sheldrake 3546 and 3790.

TAXICAB.

Model J Yellow Cab; 7 tires, Pittsburgh meter, and other extras; ready to work. First $500 takes it. 2123 Prairie-av. Calu. 3545.

TAXI.

Studebaker 6, aluminum body, Pit. meter, new tires, cord; $650; will trade for car. 2412 S. Michigan-av.

STUTZ CARS, ALL MODELS; ALSO FIFTY other makes.
ERWIN GREER, Stutz Distributors.
2437 Michigan-av.

BARGAINS IN USED CARS; PRICES RANGING from $150 up. APPERSON MOTOR CAR CO., 1323 S. Michigan-av. Ask for Epp.

1 DODGE TOUR., 5 PASS.; 1 HOLLEIGH 7 PASS. Winter 7, 1918, 7 pass. Victory Auto Sales, 3345 Montrose, Irving 2033.

OVERLAND PAIGE WILLYS-KNIGHT.
BROADWAY MOTOR SALES CO., DEALERS, 4824-4826 Broadway. Sunnyside 5060.

AUTOMOBILES—GASOLINE.

FORECLOSURE

AUTOMOBILES AND TRUCKS

FOR SALE BY
NELSON BROTHERS,
MORTGAGE BANKERS.

WE ARE NOT DEALERS.
ORIGINAL OWNERS NOT HAVING BEEN ABLE TO KEEP THEIR PAYMENTS HAVE BEEN OBLIGED TO FORFEIT THEIR INTEREST AND CARS ARE SOLD FOR OUR EXACT CASH EQUITY.

Packard. ——
Stutz. ——
Roamer. ——
Premier. ——
Hudson. ——
Hudson Sedan. ——
Marmon. ——
Reo. ——
Overland. ——
Cole 8. ——
Elgin. ——
Nash. ——
Pierce Arrow. ——
Cadillac. ——
Ford Speedster. ——
Dixie Flyer. ——
Buick. ——
Oakland. ——
Westcott. ——
Allen. ——
Stephens. ——
Studebaker. ——
Reo Speed Wagon. ——
Clydesdale 5 Ton. ——
Patriot 2½ Ton. ——

CASH OR TERMS.
OPEN EVES. AND SUNDAY.
CARS RANGE IN PRICE FROM $100 UP. BEFORE YOU BUY A USED CAR IT WILL PAY YOU TO COME OUT AND SEE THE CARS LISTED ABOVE.
NELSON BROTHERS,
MORTGAGE BANKERS.
1776 Howard-st.
Rogers Park 8280. Evanston 6642.

Bird-Sykes

2215 Michigan-av.

PAIGE DISTRIBUTORS

REVERE SPORT 4 PASS. '20-'21. This car was turned in to us by the original purchaser who purchased one of our Paige Sedans. The car is fully equipped with 6 wire wheels, bullet-shaped head and spare, has a newly remickeled and repainted a rich maroon. Upholstery and top perfect. This model is the famous Duesenberg engine and is capable of great speed. Our price sure'y represents a considerable saving at $1,400.

MITCHELL SEDAN, MODEL 6-42. Entirely rebuilt in our shops and refinished dark blue. Upholstering or no wear. Good tires. Good bumper, snubbers, tool's, etc. Must be seen to be appreciated. An unusual offering at $550.

PAIGE SEDAN, 6-42, 1920 LIGHT 5 PASS., in remarkably fine condition; shows careful handling; reconditioned mechanically and repainted standard; practically same as new. Sedan, bumpers, lock, seat covers, cord tires. Reduced to $1,400.

PAIGE SPORT, 6-55 MODEL. Famous for smart lines; rebuilt and guaranteed by us. Refinished Brewster green; top and upholstery excellent; 5 wire wheels, good tires, bumper, lock, etc. Here is a rare opportunity at this price. $975.

PAIGE, MODEL 6-51, TOURING CAR, with 2 extra seats. This popular model is known to hundreds for its reliability and for the comfort they afford. This is beautiful car and is a bargain at the price we are asking.

1631 SO. MICHIGAN-AV.
CALUMET 1310. OPEN EVENINGS.

WEST SIDE

HUPMOBILE DEALERS

1922 Hupmobile Tour.; can't be told from new.
1921 Chandler dispatch, like new.
1922 Hupmobile Sedan; very little.
1920 Buick Sedan; just like new.
1921 Ford Sedan; A1 condition.
1921 Ford Touring; run 600 miles.
Six other light make cars from $200 up.
Open evenings.
D. & W. MOTOR SALES.
4701 W. Madison. Austin 1276.

PRICED VERY LOW!
Terms to Suit You.

1918 Overland 90 T., 5 pass.	$195
1917 Studebaker roadster	175
1917 Willys-Knight roadster	195
1917 Chalmers touring	195
1918 Overland 6 coupe	350
1917 Willys-Knight coupe	300
1918 Overland touring	225

Open Evenings.
OVERLAND MOTOR CO.,
2419 Michigan-av.

TAXI CHAUFFEURS

One late model Jeffery taxi town cab, 6 cord tires, Pittsburgh meter; ready for work; mortgage sacrifice; $900 takes this beautiful car, always open. 2041 N. Clark-st.

CURTIS GARAGE,
26-30 N. CURTIS-ST.

Buick bargains our specialty, all sizes and styles; all in A1 condition; easy terms. SEE US BEFORE BUYING.

$75 CASH, BAL. EASY MONTHLY TERMS. Buick 1919 Maxwell roadster or touring. Buick 1918 Studebaker and others. 834 Buick. 4324 Sheridan-rd. Phone Lake View 6901.

STEARNS-KNIGHT — TOURING: 1921; $1,600. Stearns-Knight touring, 1920, $1,400 Chandler Dispatch 1920, $800. 2431 Michigan-av. Phone Calumet 0100.

OVERLAND, PAIGE, WILLYS-KNIGHT. BROADWAY MOTOR SALES CO., Dealers, 4824-4826 Broadway. Sunny 5060.

TRIANGLIZED HAYNES. TRIANGLE MOTORS, INC. CAL. 6813. 2229 S. MICHIGAN-AV.

APPERSON TOURING—5 PASS., 1916, FINE condition, cheap. GOFRON, 1322 S. Robey.

AUBURN BEAUTY SIX—LATE 1920; HAS Continental motor, six tires, radiator guard, 8 wire covers, motometer, etc.; car in splendid condition; bargain at $850. Phone Pridd condition; bargain at $850. Phone Private Exchange 2. Local 103.

AUTOMOBILES—GASOLINE.

BRISCOE—1921, TOUR., $450; NEW CAR guarantee. Hup Agency, 826 Sacramento-bl.

BUICK TOURING, B-45,

light 6, 5 passenger; perfect mechanical condition; good tires; new top; $350. 4628 Washington-blvd. Columbus 0130.

BUICK 7 PASS. TOUR.

Late 1920; mileage 4,000; paint and general cond. like new; fully equipped; bargain at $875. 5300 Broadway. Sunnyside 2500.

BUICK TOURING,

1920; compelled to sacrifice; mechanically guaranteed; offers wanted. See Mr. True, Dorchester Garage, 67th and Dorchester-av.

BUICK—COUPE, 1921, MOD. 48; THIS car has been taken good care of in every respect; $100 extras; 5 new cord tires; take small car in trade; $1,500. Prospect 1948.

BUICK—1922, 6 CYL. 5 PASS.; INC.; REX top, bumper, side covers, heater, cord tires, fully equipped; run 3,500 mi.; just like new. Address S A 128, Tribune.

BUICK—H-45, 1919. 5 PASS., REPAINTED and rebuilt; extra tire, front and rear bumper, about 5,500 miles; cheap; cash or terms. 834 E. 43d-st. Oakland 2791.

BUICK — D-45, LOOKS AND RUNS LIKE new; recently overhauled; new top; good tires and paint. Studebaker Sales Co. of Chicago. 2030 Michigan-av.

BUICK COUPE—21-46 4 PASSENGER, USED less than 2,500 miles; lots of extras; $1,550 836 Sheridan-rd., 2d. floor.

BUICK—PRACT. NEW, 6 CYL., 7 PASS. K-40. $725 terms or trade; perf. cond. 6232 Cottage Grove. Fairfax 2840.

BUICK—1921; PRACTICALLY NEW CAR, driven a short distance; 5 new cord tires; bargain. GLENN E. HOLMES, 30 E. Lake-st.

BUICK TOUR., 1919; CORD TIRES; RUNS perfect; extras; $350; terms. Open evenings. 3415 Madison-st.

BUICKS—NEW AND USED. SOUTH SIDE BUICK SALES CO., 3900 Grand-blvd. Phone Douglas 0632.

BUICK—'21, 49, 7 PASS. TOUR. IN A1 cond., at a special bargain. H. J. MILLER, 4614 Washington-blvd. Austin 700.

BUICK—ROADSTER, '19; IN GOOD CONDITION, $385 cash; private party. 1626 Humboldt-blvd. Call Belmont-1608.

BUICK—ROADSTER — LOOKS LIKE NEW; bargain. $400. 1924 W. Madison.

BUICK—RDSTR., 1920; FULLY EQUIPPED; A1 cond.; cheap for cash. Lake View 0901.

BUICK—COUPE, MODEL H, 1919; LIKE new; $850. 4610 Wash.-blvd. Austin 373.

BUICK—LATE 1919; 5 PASS. TOUR.; NEW tires; A1; $575. 5300 Bdwy. Sunny 2500.

BUICK—LIGHT 6 TOUR.: VERY FINE; snap; $375. 1337 N. Clark-st.

CADILLACS

Type 59 Touring. Completely rebuilt and refinished Cadillac Blue. Fine cord tires. Perfect top and upholstery. A car you would call brand new if you rode in it or saw it standing on the street. Very low price.

Type 57 Touring. This is probably the best bargain we have ever had. The car has had little use, has been rebuilt with new parts wherever needed; refinished dark blue, and can be had for about one-third the new car price.

We have many other Cadillac cars of all models, all rebuilt and guaranteed. It will pay you to see us about any car you may think of buying. We can usually sell you a better car and at the same time save you money.

DIXON MOTOR CORP.,
2015 MICH.-AV. VICTORY 4184.

CADILLAC 57 TOUR.

7 pass. with brand new California top; new cord tires; car carefully driven by an old couple, who seldom drove it. Any one wanting a practically new car at a real bargain will find it here. 2430 MICHIGAN-AV. Calumet 6070.

JORDAN 1919,

7 passenger, excellent mechanical condition, equipped Westinghouse shock absorbers, new paint, wire wheels. Call 1438 S. Wabash.

JORDAN—BROUGHAM, A1 COND., $1,750. Bargain. 1024 W. Madison. Haymarket 4660.

JORDAN—SEDAN; NEW, NEVER RUN; sacrifice. Address K L 358, Tribune.

LEXINGTON—1918 5 PASSENGER, WITH winter series; paint, tires and mechanical shape good; prices $650; small payment down, balance in 10 months.
REO MOTOR CAR CO. OF CHICAGO, INC., 2501 S. Michigan-av. Tel. Calumet 6050.

LEXINGTON—7 PASS. TOURING DEMONstrator; newly revarnished; excellent mechanical condition, new car guarantee; bargain; will take small car in trade. 339 E. 55th-st. Ph. Wentworth 0129.

LEXINGTON LARK—MINUTE MAN SIX. 1918; can be told from new; guarantee given; $800; terms; on view. 4741 Madison.

LEXINGTON—LATE 1919 TOUR.: A1 COND. New tires and many extras; no reas. offer refused. 6945 Madison-st. Columbus 6900.

LIBERTY—5 PASS., EXCELLENT CORD TIRES. Good mechanical condit.; $400. McSHANE-HILL, 2458 S. Michigan-av. Victory 3640.

LOCOMOBILE 1922

Touring, with winter inclosure; low mileage; has been carefully driven and had excellent care; almost new cord tires, 2 extras, seat covers paint, and upholstery like new; an unusual car at this price. $4,500. 611 Postal Telegraph Bldg. Ph. Harrison 5856.

MAIBOHM—ROADSTER, WITH DEMOUNTable winter case. Has 4 new cord tires, new top. Will take $375 for quick sale. Terms given. Call 1428 S. Michigan. Calumet 4290.

MARMON — BIG 6 TOUR.; MODEL 41; beautiful car; mech. fine; $585. 1337 N. Clark-st.

MAXWELL TOUR — 1920; $250; CORD tires; first class condition all around; cash or terms. Open evenings. 2560 S. Halsted.

MAXWELL—1921; TOURING CAR, 5 PASS., in perfect condition; new tires; will sacrifice. 930 Belmont-av., Room 3. Buck. 6075.

MAXWELL—TOURING; 1921; RUN 10,000 miles; 5 cord tires; same as new. Open evenings. 2560 S. Halsted-st.

DODGE CARS

With a Guarantee."

REAL BARGAINS. CASH OR TERMS.
SEDANS. COUPES. TOURINGS.
1450 S. Michigan-av. Calumet 0088.
Open Evenings.

DODGE—5 PASS., WITH WINTER INCLOSure; mechanical and coach condition No. 1; big bargain at $285. 1023 S. Wabash-av.

DODGE ROADSTER, 1920; LOTS OF EXtras; cord tires; $450. Open evenings. 3415 Madison-st.

DODGE—TOURING, 1919; LOTS OF EXtras; runs perfect; $350; terms. 3415 Madison-st.

DODGE TOURING—FOR SALE—1921; LIKE new; must sell at once, cheap; private owner. Ph. Diversey 5081.

DODGE ROADSTER, 1921; RUNS AND looks like new; $525. 6807 S. Halsted.

DODGE—TAXI—FOR SALE—1918; CHEAP. 3217 Parnell-av. Boulevard 0901.

DORT—TOUR., 1923; RUN VERY LITTLE; same as new; sell at a bargain; cord tires. Open eves. 2560 S. Halsted-st.

DORT TOURING — LIKE NEW; 5 NEW tires; all extras. Dorchester 6114. Inglenside-av.

DURANT—A REAL GOOD CAR, $800. NORTH SIDE MOTORS CO., 924 Sheridan-rd. Ph. Lake View 6901.

ELGIN — SEDAN, 1921, RUN 5,100 MILES; same as new; $1,000; will take car in trade. Open eves. 2560 S. Halsted-st.

ELGIN—TOURING, IN GOOD CONDITION; must sell at once; need the money. Midway 3630.

ESSEX — TOUR., 1920, LIKE NEW BARgain. Terms or trade. SHERMAN AUTO SALES, 51st and Cottage Grove. Yards 1040.

FORDS

Late '20 coupe, fine cond. $365
1918 coupe, perfect 195
1920 touring, every part perfect 195
1919 runabout, extra good 135
1919 touring, perfect 135
1917 touring, fair condition 95
1920 runabout, good starter 195
4407-9 N. Clark. Austin 0089.

FORDS! FORDS! FORDS!

"With a Guarantee."

REAL BARGAINS. CASH OR TERMS.
SEDANS. COUPES. TOURINGS.
ROADSTERS. TRUCKS.
1450 S. Michigan-av. Calumet 0088.
Open Evenings.

FORDS TO BE SOLD BY THE WEEK, $40.

FORD—1920 TOUR.; STARTER, DEM. RIMS, extra tire, nat. wood wheels, wind shield cleaner, cutout, rad. cover, big wheel, etc.; battery, cushion, fenders, top, etc., all O. K.; engine perfect; quick sale, $235; barg. After 5. Privy. 6749 Perry-av. Went. 4748.

FORD—COUPE, 1922, DRIVEN LESS THAN 600 miles; extra tires, bumperette, bumpers, shock absorbers, dashlight, etc.; very good buy; reas. terms. 4630 Iowa-st. J. W. REEDY. Austin 6945.

FORD—5 PASS. TOURING CAR; IS IN ABSOlute perfect condition and looks very good; only $135, could arrange terms. 456 N. Oakley-blvd.

FORD—COUPE, 1921; PERFECT COND.; heater; Perry lock; oversize tires; Bosch mag.; Alemite greaser; big bargain; $425. Ph. Superior 2582.

FORD—1920 TOURING; ALL NEW TIRES; fine condition; at a bargain; terms or trade. SHERMAN AUTO SALES, 51st and Loomis. Yards 1040.

FORD—1920 ROADSTER FOR SALE—FOUR new tires, starter auto lock, good top; price $250. Phone Yards 4194 before 6 p.m.

FORD — TOURING, 1917; GOOD CONDItion; painted and rebuilt; $125, or best cash offer. Phone Lincoln 4492.

FORD—CHASSIS AND STARTER BLOCK. Fits 1920 cord. 3934 BRENNAN BROS., 2411 Milwaukee-av.

FORD—COUPE, 1921, DRIVEN 2,700 MI.; comp. equip., $475. Mr. Nolan, Evanston 1061.

FORD — ROADSTER, $100; DEM. RIMS, oversized cord tires, first class cond. every way. Open eves. 2560 S. Halsted.

FORD—SEDAN; STILL NEW; RUN 700 miles; all kinds of extras; $575; terms; open evenings. 3415 Madison-st.

FORD—TOUR., 1921; SELF STARTER, 5 cord tires, lots extras; $275. Open eves. 2560 S. Halsted.

FORD SEDANS AND TOURING CARS—GOOD condition; reasonable. HOUSEMOTORS, 3816 S. Wabash-av

FORD SEDAN—1921; USED LITTLE; CASH or time. 5056 Broadway. Sunny 324.

FORD—SEDAN; CAN'T TELL FROM NEW; A1 shape; bargain. $400. 1924 Madison-st.

FORD—COUPE, 1920; PERFECT CONDItion; $350. 1924 W. Madison.

FORD—TOUR., '21; RUN 1,000 MI.; GUARanteed; $510. 2411 Milwaukee-av.

FORD—RDSTR.; BOX ON REAR; SACRIfice; easy payments. 2411 Milwaukee-av.

FORD—SEDAN, 1921; GOOD AS NEW. 3345 Montrose-av. Irving 2033.

FORD CARS—ALL KINDS; $75 UP; CASH OR TIME. 2020 MILWAUKEE-AV.

FORD—COUPE, '19; A1 COND.; 5 NEW tires; a real bargain. Ph. Prospect 1948.

AUTOMOBILES—GASOLINE.

ROAMER—4 PASS., GUARANTEED CONDItion. $1,050. No cash down.
ROAMER MOTOR CAR CO.,
2240 Michigan-av. Victory 3780.

SCRIPPS-BOOTH TOURING — RECENTLY refinished; good mechanical condition; many extras; bargain. BRUNS BROS. & COLLINS, 6118 Cottage Grove.

SCRIPPS-BOOTH TOUR.—7-R CONTINENtal motor; like new; driven only a few mos.; $750. 2700 Michigan-av.

SCRIPPS-BOOTH—PRACT. NEW 6 CYL., 5 pass., perf. cond., only paint; $475; terms. 6232 Cottage Grove. Fairfax 2840.

STEARNS-KNIGHT — LIGHT 4 CYL., 5 pass.; looks and runs good; $295; bargain. STUDEBAKER SALES CO. OF CHICAGO. 2030 Michigan-av.

STEPHENS—1921, MODEL 86; THE CHASsis of this car has been entirely rebuilt, not overhauled; the motor being in better condition than a new car; this car is fully guaranteed the same as a new car and will paint same to suit; price $1,150. Phone Ravenswood 2054. 2845 Lawndale-av.

STEVENS DURYEA—TOUR., 5 PASS.; REfinished Brewster green; excellent mechanically, good tires; priced for quick sale, $1,350. MAGNETIC MOTORS CORP., 2349 Michigan-av. Douglas 8710.

STUDEBAKER TOUR.

Very late 1920, driven only 590 mi.; cannot be told from new; a bargain at $1,500. 4628 Washington-blvd. Columbus 0130.

STUDEBAKER — TOUR., 1919, $350; CORD tires; lots of equipment; first class condition every way; open evenings. 2560 S. Halsted.

STUDEBAKER — SPECIAL SEDAN, 1920; cord tires and other extras. Woodlawn Motor Car S. & S., 6136 Cottage Gr. Ph. Fairfax 160.

STUDEBAKER—BIG 6; A1 CONDITION; winter inclosure; 5 good tires; $90. 4610 Wash.-blvd. Austin 373.

STUDEBAKER — COUPE, 1922, LIGHT 6; driven 500 miles; many extras; bargain; terms or trade. 6307 S. Halsted, Went. 2727.

STUDEBAKER — SPECIAL 6 LATE 1921 mod., like brand new; big bargain. Terms to responsible party. 3550 W. North-av.

STUDEBAKER—BIG SIX, 1920; EXCELlent condition; good cord tires; bargain. Phone Wabash 0307.

STUDEBAKER — BIG 6; EXCELLENT CONdition; cheap. Call Midway 1229.

STUDEBAKER — TAXICAB, CON. OVERhauled, cheap. PHILLIPS, 3037 S. Clark.

STUDEBAKER — SPECIAL 6, 5 P., 1920, good condition; make offer. 5015 W. Erie.

STUTZ—1917, 4 PASS., SPORT MODEL, 8 new tires and wire wheels, like new; bargain; terms or trade. GARAGE, 534 Belden and Loomis. Yards 1040.

TEMPLAR—1921 4 PASS. SPORT MODEL, demonstrator; bargain; new car guar. THE SCHILLO MOTOR SALES CO., 2317 Michigan-av. Mercer and Templar Distributors. Calumet 7600.

VELIE—1919, 3 PASS., ROADSTERS, WITH coupe top, Continental motor, given away, $483. 1337 N. Clark-st.

WESCOTT—1918 7 PASS., GOOD MECH. cond.; wire wheels, cord tires; a snap at $375. 106 W. 55th-st. Kenwood 968.

WILLYS-KNIGHT — 1918 8 CYLINDER 7 pass. car; looks and runs just as good as new; wire wheels, cord tires, and in first class shape; you must see this car to appreciate it; $925 cash, balance $40 per month. SCHEFIELD MOTOR SALES CO., 61 E. Garfield-blvd. Wentworth 2877.

WILLS SAINTE CLAIRE—TOUR., NEARLY new; must sell at once; $1,700. 2700 Mich.

WINTON—6 CYL. TOUR., MOST BEAUTIful in town, painted maroon, fine motor; snap; $585. 1337 N. Clark-st.

AUTOMOBILES WANTED.

FORDS AND DODGES

Wanted—We Pay Spot Cash.
1450 S. Michigan-av.
Calumet 0088.

CARS WANTED.

We will buy or take on consignment late model automobiles; no storage or other charges on quick sales; highest cash and high prices, bring your car to Dorchester Motor Sales Co., 67th and Dorchester-av.

HIGHEST CASH PRICES PAID FOR JUNK wrecked or used cars. We sell replacements for any car.
WARSHAWSKY & CO.,
1915 S. STATE-ST. CALUMET 7315.

CARS BOUGHT, ANY COND.

Parts for all cars. Illinois Auto Parts Co., 2106 S. State-st. Victory 2583.

WANTED—50 USED CARS ALL MAKES late model; especially Ford cars and get cash. Open eves. till 10. 2560 S. Halsted-st. Corner 26th. Yards 1363.

WANTED—AT ONCE, FOR CASH, FORDS in any condition; also new and used Ford parts and accessories. Victory 2926. 1724 S. State-st.

WILL BUY FOR CASH OR CONSIGN ANY number high grade late model cars; quick action. Auto Exchange, 1240 Michigan-av. Calumet 1800.

WANTED—25 USED CARS FOR CASH.
EDGAR B. FITZPATRICK,
South Side's Largest Used Car Dealer.
6230-32 Cottage Grove. Fairfax 2840.

WILL PAY TOP SPOT CASH FOR CAR. PARAMOUNT AUTO EXCHANGE, 1462 Michigan-av. Calumet 7231.

WANTED—GOOD '20 OR '21 CAR; WILL give diamond and cash. Address B 88, Tribune.

YOUR CAR SOLD ON 5% COMM. BASIS. PREF. CLOSED CARS. STORAGE FREE. MARTIN AUTO EXCHANGE, 1600 S. Michigan.

WANTED — 1921 HUDSON SPORT, FOR cash; no dealers. Call Prospect 2061.

PAY CASH FOR LATE MODEL AUTOS. Drive to 5300 Broadway. Sunnyside 2500.

WANTED—FORDS, DODGES AND HUPMObiles. N. w. cor. Sacramento and Grand.

WANTED—50 LATE MODEL CARS, ALL kinds. Will pay cash. 3415 Madison-st.

WANTED—FORD CAR, GOOD CONDITION, reasonable. Belmont 8900.

AUTO ACCESSORIES, REPAIRING.

AUTOMOBILE PAINTING.

Painting, trimming, and repairing in one of the largest and best equipped plants in Chicago; body, fender, mudguard, and seat open; motor repairing department in charge of experts; cars finished and stored until spring if desired; special prices during winter months.

ESPY AUTO SERVICE CO.,
3800 CLAREMONT-AV.
Edgewater 0044.

NEW BATTERIES, 6 VOLT, FOR $20; built just like all the high priced batteries on the market. Come in and see how it is made. Old batteries taken in exchange. South Side Buick Sales Co., 3900 Grand-blvd. Douglas 0632.

HERCULES BODIES FOR FORD TRUCKS. Trade in your old body; cash or easy payments. BARNETT SALES CO., 1466 S. Michigan.

EXCHANGE Your BATTERY

for a new one that won't freeze; 6 v., $9. CROWN, 1464 S. WABASH. CAL. 5117.

WATER TOPS ANY KIND, ANY CAR. STAVER SERVICE, 100 W. 55th-st. [Garfield-blvd.] Kenwood 8200.

FORD BODIES — SEDAN, $175; COUPE, $170; tour., rdstr., open, truck bodies, panel express tops, wheels. 2411 Milwaukee-av.

AUT. BATTERIES TO FIT ANY CAR. GUAR. 18 mos., $10

NEWS OF THE DAY THROUGH THE EYE OF THE CAMERA

[Pacific and Atlantic Photo.]

FAMILY OF SLAIN DIRECTOR. Mrs. Edward L. C. Robbins, the wife whom William Deane-Tanner left in New York in 1908, and their daughter, Miss Ethel Daisy Deane-Tanner. Mrs. Tanner obtained a divorce in 1912. Until she saw his face on a movie screen she did not know if he was alive or dead.

[Pacific and Atlantic Photo.]

HEARD DEATH THREAT. Claire Windsor, film actress, who told police Taylor swore to kill his former valet, Edward F. Sands.

DEATH LEAP IN LOOP. A man jumped to death from the "L" platform at State and Lake streets last night. A card in his pocket bore the name William Petree.

HOME GUARDED IN MURDER MYSTERY. Since the finding of the note to William Dean Taylor, slain movie director, which read "I love you—I love you—I love you," and which it is understood Mary Miles Minter wrote, the young film star has had to engage private detectives to patrol the grounds about her house and drive away throngs of curious persons seeking to see and speak with her. She did not attend the funeral services for her murdered friend yesterday and refuses to be interviewed.

ASKS PAPAL DECREE. Luigi Curci, who wants his marriage to Amelita Galli-Curci annulled by the Vatican following the divorce granted to her here.

[Moffett Photo.]

HER CASE BEFORE VATICAN. Amelita Galli-Curci, whose divorced husband seeks annulment of their marriage by papal decree. Since the famous opera star was granted a divorce she has become the wife of her accompanist, and Luigi Curci also has been married again.

[TRIBUNE Foreign News Service Photo.]

GOOD-BY, AND DON'T COME BACK. Photograph shows the first of the British troops—the 1st battery of the Duke of Wellington regiment—to leave Ireland. They are gathered on shipboard in Dublin harbor, waiting for the engines to start them on their way and exchanging good natured (for the first time in many a day) banter with Irish men and girls gathered on the dock to wish them farewell—and never come back.

PULMOTORS SAVE SIX LIVES. Here is pulmotor squad No. 4, which in tests a few months ago proved the fastest in the country. Yesterday they saved a baby, two men, and three women overcome by gas. Left to right they are: Henry Spannenberg, John Kolder, Ben Dorsch, George Carlson, Bart Murphy, Capt. James Hough, and George Durkin.

[TRIBUNE Photo.]

[TRIBUNE Photo.]

BOMBED OUT OF BED. Joe Madia with part of the door torn from his home by a Black Hand bomb. His father had received three Black Hand letters. The explosion blew Mr. and Mrs. Madia and eight children from their beds and terrified neighbors for blocks around.

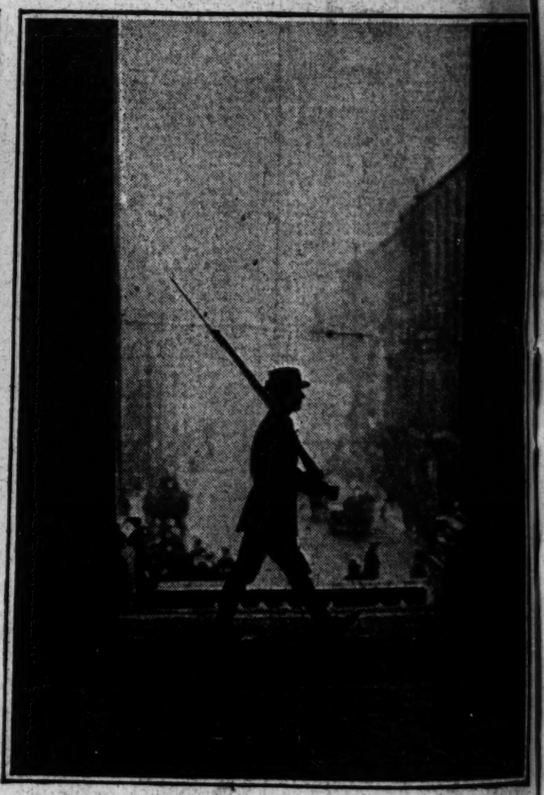

[TRIBUNE Foreign News Service Photo.]

IRISH GUARDS FOR IRELAND NOW. This striking photograph shows a member of the Irish republican army on guard duty in Dublin city hall, headquarters of the Irish provisional government. His "uniform" consists of a sack suit, felt hat, army belt, and leather leggings.

HE DEALS IN SPEED. Joie Ray, I. A. C. runner, clipped his own mile record at the Boston A. C. annual games to 4:20 2-5.

[TRIBUNE Photos.]

FOR AND AG'IN HIM. "He's a fine man and I've heard his wife call him 'a big bum,'" Miss Hallie Dean (standing) testified for Harry Vernon yesterday. Miss Irene Carlson, a model (at right) testified for Mrs. Vernon, who is fighting for the custody of her year old son.

ADMITS HE'S "BEST DRESSER." Harry Vernon told Judge Sabath he is the "neatest and best entertainer in Chicago." It costs him so much money to stay that way he wanted his wife's alimony cut, he said. The court couldn't get excited over his troubles.

OVERCOME BY GAS. Laverne Tennes, saved by pulmotor squad No. 4. His father, Henry Tennes, and his mother also were overcome and were saved by the quick work of the squad.

NEAR TO DEATH. Mrs. Charles McGinn (left) and Mrs. Martin Rintz were among the six persons saved by pulmotors after being overcome by gas. A pot boiled over and extinguished a gas flame, according to a report by police after an investigation.

ASKS $50,000 FROM CONGRESSMAN. Miss Anna Elizabeth Niebel, who filed suit here yesterday against Congressman Manuel Herrick of Oklahoma, champion corn and cattle raiser, alleging breach of promise. Miss Niebel joined the ranks of Follies showgirls this week. The congressman has been much in the public prints recently, principally as a result of his "exposé" of newspaper beauty contests.

MINISTER TO HUNGARY. Theodore Brentano, former chief justice of the Superior court of Cook county, was appointed to the high post yesterday by President Harding, telegraph dispatches state.

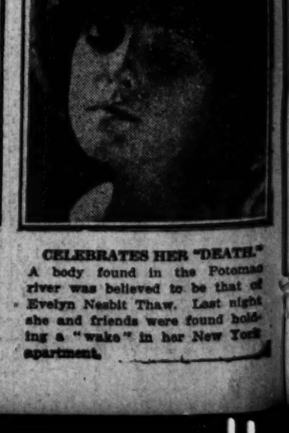

CELEBRATES HER "DEATH." A body found in the Potomac river was believed to be that of Evelyn Nesbit Thaw. Last night she and friends were found holding a "wake" in her New York apartment.